Victoria WEEKEND Times

97th YEAR, No. 47 ★ ★ VICTORIA, BRITISH COLUMBIA, SATURDAY, AUGUST 2, 1980 25 CENTS DAILY; 30 CENTS SATURDAY

New flood of LSD alarms drug squad

By DEREK SIDENIUS

RCMP spokesmen say LSD is pouring into B.C. in a flood reminiscent of the late 1960s.

They believe most of the hallucinogenic drug is manufactured in California and shipped here in liquid form.

It is showing up in such large amounts that the RCMP drug teams are giving it a priority second only to heroin.

The upsurge in the supply and use of the brain-crippling drug has police alarmed and puzzled.

For nearly a decade the drug had fallen out of favor with drug users, a situation largely brought about by numerous reports in the early 70s of the devastating effects LSD can have on the brain.

But today the drug is almost as plentiful as the late 60s when it was rampant in the drug sub-culture.

"It's just crazy," said Staff Sgt. Abe Snidanko, a unit commander with the RCMP drug squad in the Lower Mainland.

"How come a stupid drug like this is coming back? How come they are using it again? I just can't understand it."

Staff Sgt. Bob Hawkes, head of the Victoria drug squad, said LSD use has increased alarmingly not only in B.C. but throughout North America.

There appears to be an abundant supply in Victoria where it is readily available at the street level, he said.

Hawkes said police began to notice increased trafficking in LSD about 1½ years ago when a known Victoria drug dealer was arrested in the United States in connection with a large LSD operation that was being set up in the Berkeley, Calif. area.

"We knew he was involved in drugs but we never suspected he was into LSD as well," Hawkes said.

Police believe most of the drug is being manufactured in California and brought to B.C. in liquid form where it is diluted and put on blotters.

There is no indication of a lab anywhere in B.C. although the street is rife with rumors to the contrary.

Snidanko said the drug trade appears to be leapfrogging Oregon and Washington.

The Seattle Drug Enforcement Agency has reported no dramatic increase in LSD use in their area.

Police sources are unaware of any large organized trafficking ring. Most of the trade, they say, is carried out by small-time, loosely-connected operators, making it that much more difficult for drug officers to stem the flow.

The profits are enormous. An ounce of pure LSD yields thousands of "hits," each with a street value of between $4.50 to $5.

Ten years ago a hit of LSD sold for about $3.

Snidanko said research has shown the LSD currently being sold on the street is less potent than that a decade ago.

Then the average hit contained about 250 micrograms of pure LSD. Today the average is in the 70 to 100 microgram range although some samples seized have been as low as 10.

He said that may be the primary reason for an increasing number of young people returning to the drug. They think it is safer.

But, Snidanko said, they are only fooling themselves. LSD tends to accumulate in the body and after repeated use can build up to dangerous levels that could lead to irreparable brain damage he said.

"From our contact with doctors we are already getting some really erratic behavior signs from people using the drug," he said.

Ironically, LSD has mushroomed back into use just as drug officers, through extensive investigations over the past seven years, have been able to dry up the sources and suppliers of another dangerous chemical — MDA.

INSIDE



Are bionics here already? A young Victorian gets fitted with a myo-electric forearm and hand. Page 13.

maturing process

Barbara McLintock picks the most improved political board. Page 5.

fotheringham

A return to his old beat — Stanley Park, Page 4.

entertainment

B.C. is becoming more popular as a film making centre. Page 29.

sports

Cuban boxers stage a gold rush at the Moscow Olympics. Page 14.



Most Canadian women become poor at some point in their lives. The odds of today's bride living with her husband for the rest of her life are stacked against her from the start. Today Magazine *takes a look estate planning.*

provincial

Alcan says it is protecting the salmon on the Nechako River. Page 3.

national scene

Life is cheap and getting cheaper in Canada's cities. Page 8.

Canada has protested Israel's decision on Jerusalem. Page 34.

Postal workers have given leader Jean-Claude Parrot a raise. Page 36.

international

President Carter gave Billy a secret cable after all. Page 19.

Hiroshima marks the anniversary of an atomic nightmare. Page 56.

WEATHER
Tonight: Cloudy
Sunday: Sunny intervals

INDEX

Births	41	Finance	6, 7
Books	35	Gardening	25
Chess	34	Lifestyles	20-23
Church	26, 27	People	82
Classified	41-55	Prairies	25
Comics	24	Sports	14-17
Deaths	55	Theatre	29-33

Classified 386-2121
News, Circulation 382-3131

76 die as blast rips rail station

BOLOGNA, Italy (AP) — A powerful explosion, possibly caused by a terrorist bomb, ripped apart the main Bologna railway station today killing at least 76 people and injuring almost 200 vacation travellers.

The toll was expected to go higher, with some of the injured in grave condition and another 20 or more persons feared still buried under the debris that police said might take until late Sunday to clear away.

Part of the station roof fell onto a train just leaving loaded with vacationers. Many of the injured suffered second- and third-degree burns.

The only foreigner named so far among the victims was Hans Jurt, 60, mayor of Aesch, Switzerland, who was injured and taken to hospital. A hospital spokesman said his injured are not serious.

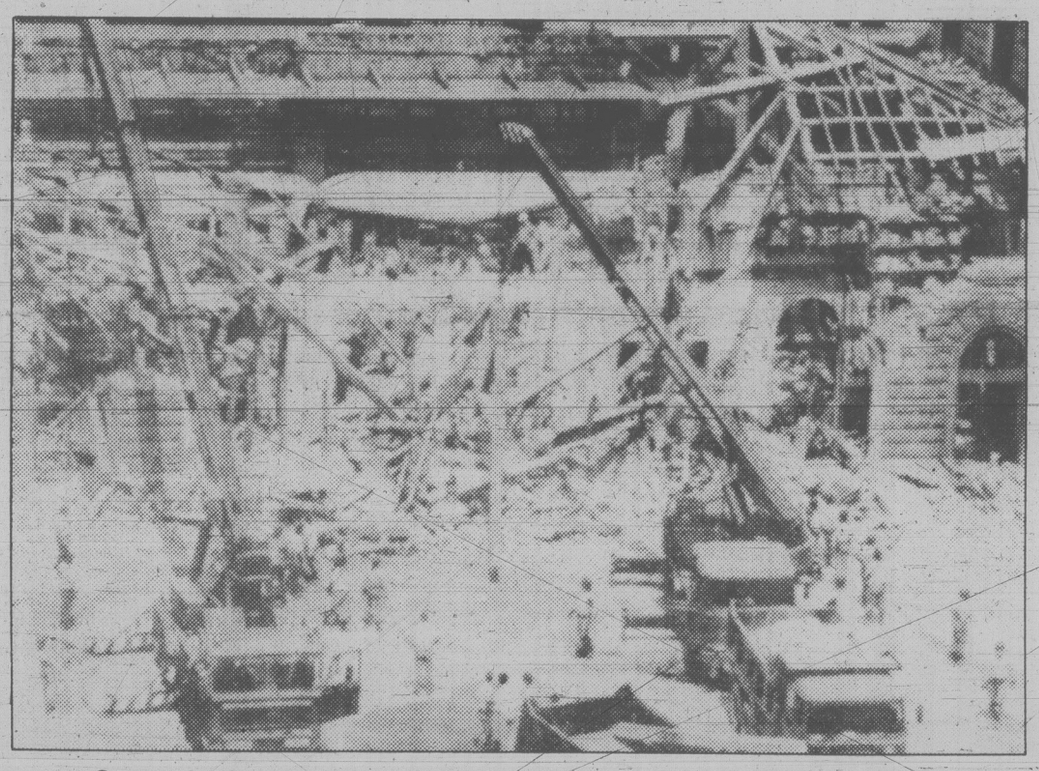
A neo-Fascist urban guerrilla group, the Armed Revolutionary Nuclei (NAR), telephoned a Rome newspaper to claim responsibility for the blast, but authorities said it was impossible to say whether a bomb or an accident caused the disaster.

An hour earlier a Bologna magistrate had indicted eight neo-Fascists for causing 12 deaths with a bomb put on board a train near Bologna exactly six years ago.

Despite the coincidence, fire department spokesmen said before the guerrilla group made its claim that the evidence pointed toward an accidental escape of gas fumes.

Survivors spoke of a strong smell of gas fumes only seconds before the restaurant area was enveloped in a huge burst of yellow-black flame.

See RAIL page 2



Cranes and trucks remove rubble from blasted Bologna station today

$2.1 million heroin grab

VANCOUVER (CP) — RCMP arrested a 26-year-old woman and a 21-year-old man and seized more that $2.1 million worth of heroin Friday night at Vancouver International Airport. A pair arrived on a flight from India via Tokyo.

Wild chase over Malahat

An 18-year-old youth is in custody after one of the longest and wildest police car pursuits ever in this area.

It took six RCMP cars — three from Colwood and three from Duncan and Shawnigan Lake — to finally stop the vehicle on the Trans Canada Highway opposite Whippletree Junction near Duncan, 40 km down the road from where the chase began.

In that time, the fleeing vehicle, a pickup truck:

—Collided with three cars, a bus and two motorcycles causing about $4,000 damage.

—Knocked one of the cyclists off his bike. (He only received minor injuries).

—Went through red lights, passed on double solid lines, drove on the wrong side of the road around blind corners and reached speeds up to 130 kmh.

—Ignored a police roadblock at Mill Bay.

Police lost count of the number of vehicles forced off the road in the wild 20-minute ride.

Joey Day, of 821 Seven Oaks Road, appeared before a justice of the peace in provincial court in Victoria this morning charged with criminal negligence, hit and run and driving with a blood alcohol reading of more than .08.

The incident began shortly after 10 p.m. when a motorist reported to police he had been rear-ended by a pickup truck while stopped at a red light at Helmcken and the Trans Canada Highway. The truck then sped off.

Police spotted the truck at Millstream just as it passed at high speed a car stopped at a red light.

On the long straight stretch before Sooke Lake Road cutoff, the truck veered into the opposing lane to pass a string of seven cars.

As it was returning to its proper lane it sideswiped a southbound bus.

A few kilometres further down the highway the truck sideswiped another car and then hit two more vehicles as it sped up the Malahat, police said.

Two other Colwood RCMP cars joined the chase and Duncan detachment was alerted to set up a roadblock at Mill Bay.

Police said as the driver was heading up the hill towards the south Shawnigan Lake cutoff he pulled alongside a motorcycle travelling in the slow lane and then swung over and collided with the bike knocking the rider, Ronald Wong, 18, of Portland, Oregon, to the ground.

Wong was taken to Victoria General Hospital where he was treated for cuts and bruises and later released.

Police said the driver did the same thing to Wong's travelling companion, Ty Amidon of Sandy, Oregon, who was riding ahead, but Amidon managed to stay on his bike and wasn't hurt.

The truck skidded around three police cars blocking the lane at Mill Bay and the police cars gave pursuit.

Finally one of the police cars got in front of the truck and with police cars front, back and side, the driver was boxed in.

He pulled over at Whippletree and surrendered without a struggle.

Press layoffs 'deplored' by union

One of the unions representing Victoria Press employees has said the company should explore ways of averting the layoff of employees.

The union — the Victoria local of The Newspaper Guild — said in a prepared statement it deplores the 'cruel, cold and callous manner in which Thomson Newspapers announced the layoffs of 62 employees Friday" and the merger of the papers.

Affected employees were given 30 days' notice and will receive severance pay of one week's salary for each six months of service. The layoffs were made on the basis of seniority according to the agreements with the unions. The agreements call for 30 days' notice to the unions but only two weeks' notice to individual employees.

Amalgamation of the *Victoria Times* and the *Daily Colonist* into the *Times-Colonist*, and the layoffs, effective Sept. 2, were announced by Colin McCullough, vice-president of Victoria Press which publishes the papers.

McCullough said officials of the Thomson Newspapers Ltd. organization which owns the Victoria papers did not issue any instructions in relation to the merger.

He said it was a management decison reached locally.

"The problems in trying to publish two distinct newspapers are not new. People have been talking merger around here for years and if it hadn't happened now, they would still be talking about it next week," he said.

McCullough said the Victoria Press operation has been only marginally profitable since the early 1970s.

"We're keeping ahead, but that's about all and only because we've been cutting costs."

Noting that the two papers merged newsroom space two years ago, sharing a number of editorial functions, McCullough said the distinctiveness of each

See PRESS page 2

B.C. still leader in divorces

OTTAWA (CP) — More than 59,000 marriages ended in divorce last year, an increase of 4.1 per cent from 1978, Statistics Canada reported Friday.

The number of divorces per 100,000 population increased by 3.2 per cent to 251 in 1979 from 243 a year earlier.

British Columbia held on to its title of divorce capital of Canada, with 343 divorces per 100,000 people.

Alberta was a close second with 324. Newfoundland as usual had the lowest rate, 84 divorces per 100,000 people, but that represented a 12.3-per-cent increase over 1978 figures.

Nova Scotia had the greatest increase, 15.1 per cent, in divorce rate.

The number of divorces increased everywhere except Quebec, Manitoba and the Yukon.

New oil agency rapped

OTTAWA (CP) — The NDP have attacked the government's new Petroleum Monitoring Agency, calling it a 'watchdog without teeth.'

Ian Waddell, the New Democratic Party's energy critic, said Friday the agency will be useless without the power to roll back oil company profits and prices.

He suggested the agency, announced earlier in the day by Energy Minister Marc Lalonde, should be given the same powers as the now-defunct anti-inflation board to examine company books and order rollbacks.

The agency has been empowered to examine the oil industry's costs, profits, exploration and production programs and extent of Canadian ownership.

"There's a real danger that these figures will mean nothing unless the agency can really get into the books," the British Columbia MP said.

"The problem is that the watchdog has no teeth. Oil companies will not feel threatened by the agency," he said.

The new agency, headed by former anti-inflation board chairman Harold Renouf, is to collect information from throughout the industry on costs, profits, exploration, production, use of resources and the extent of Canadian and foreign ownership. Energy Minister Marc Lalonde told a news conference Friday.

However, the agency will not have powers to roll back excess profits and can only make recommendations to the government on policy and prices governing the industry.

Lalonde said the idea is to keep a close watch on production costs, expenditures and investment pat-

See OIL page 2

Mideast talks delay?

CAIRO (AP) — Egypt was reported today to have asked Israel to delay sending its advance party to prepare resumption of Palestinian autonomy talks amid controversy over Israeli legislation making all of Jerusalem the capital of the Jewish state.

Egyptian Foreign Minister Kamal Hassan Aly, meanwhile, told reporters that he met privately today with U.S. Ambassador Alfred Atherton and that the envoy reaffirmed Washington's non-recognition of Israel's 1967 annexation of Arab East Jerusalem, which previously had been ruled by Jordan and which contains Islam's third holiest shrine — the Dome of the Rock.

Egyptian foreign ministry sources said today Egypt asked for a delay of preparations for the autonomy talks until Israeli Prime Minister Menachem Begin receives Egyptian President Anwar Sadat's reaction to the controversial Jerusalem legislation.

Rail station ripped apart by blast

Continued from page 1

The station's gas-fired water heating plant lay directly beneath the restaurant. The fire department spokesman said it would be many hours before workers could penetrate into the area to determine whether it had exploded.

Police said the section of the building that collapsed housed the bar-restaurant and the first- and second-class waiting rooms. Hundreds of firemen and policemen using bulldozers and mechanized shovels dug through the rubble searching for more victims.

Part of the collapsed section fell over three or four cars of a train bound for Basel, Switzerland, from Ancona, Italy, trapping an unknown number of passengers, police reported. Some in the train were feared dead, police said.

Dozens of ambulances and private cars shuttled back and forth between the station and hospitals in this northern Italian city.

A police spokesman said those in critical condition with burns were taken by helicopter to a special burn hospital in Padua, Italy, for treatment.

"It was a tremendous explosion," said Bologna journalist Lamberto Sapori, who was at the station when the blast occurred. "I saw a huge yellow-red flame and immediately after a mushroom-shaped cloud hung over the collapsed section of the building for a few minutes."

Salvatore Formica, the Italian transportation minister, flew from Rome to Bologna to supervise rescue operations.

The entire left side of the station was destroyed by the blast, leaving only twisted girders and broken concrete columns standing.

A small boy was brought out alive nearly three hours later and taken to hospital. A baby boy and girl were among the dead on board the train.

In a call to the Rome newspaper *La Repubblica*, the NAR group played a tape with the following message:

"This is the NAR. We claim responsibility for today's attack on Bologna station. Honor to Comrade Tuti."

Mario Tuti, a neo-Fascist already serving a life prison sentence for killing two policemen, was one of the eight neo-Fascists indicted earlier today for the 1974 bomb blast aboard a passenger train in a tunnel between Bologna and Florence, Italy.

Police refused to say whether they believed the NAR's claim, but the prefect of Bologna, fearing left-wing reprisals, commented: "Let us hope it was an accident."

If today's disaster was deliberately caused, it would be by far the most deadly terrorist attack in Italian or European history.

Italy's previous worst was the "Massacre of Piazza Fontana" in 1969, when 16 people were killed by a bomb set off in a Milan bank.

Bologna is a key point in Italy's railway system.

After the blast the station was closed, bringing traffic over much of the country to a halt.

Press layoffs deplored

Continued from page 1

paper was being eroded.

"We've been trying to keep two papers and get costs in line, but our editorial coverage has been diminishing. By combining the staffs of the two newsrooms into one, we will have staff for one paper which is large enough to do a good job of reporting all the news of Victoria and the Island."

The *Times* and *Colonist* were part of the $164-million purchase by Thomson Newspapers of the eight-newpaper FP Publications Ltd. group earlier this year.

Ken Thomson, chairman and chief executive officer of Thomson Newspapers, noted earlier some of the FP newspapers are in financial difficulty.

The ailing *Calgary Albertan* was sold to Toronto Sun Publishing Ltd. shortly after Thomson took over FP.

McCullough said of the Victoria papers:

"The return on revenue is not anything like that on other newspapers I know, except those in danger of closing their doors."

Colonist publisher R. J. Bower, calling the demise of his 122-year-old newspaper a "very tragic event," announced he is retiring after 20 years with the *Colonist*.

Nine *Colonist* editorial employees were laid off, including city editor Leslie Drew, while the *Times* lost 11 reporters and copy editors.

The remainder are office and trades employees.

The guild, which represents 192 of the papers' 360 employees, called for an immediate meeting with management to discuss the layoffs, saying they are not warranted.

In a statement, the guild said: "We protest the fact that the company did not notify the unions and the employees in advance, and failed to explore alternatives to save as many jobs as possible."

The guild said it has co-operated in the past with the company in times of economic hardship, and called on the company to look at attrition, job sharing and early retirement or resignation of those near retirement age rather than dismissals.

"No case of economic necessity has been made for the merger, and a recent independent assessment showed that Victoria Press made a healthy profit in the last fiscal year," its statement said.

The statement did not disclose when or by whom the independent assessment was made.

The guild is recommending to its members that they express their frustration and anger by withdrawing their bylines and columns, working to rule and cancelling their subscriptions.

"We are also exploring the possibility of legal action or assistance for legal action on behalf of the employees who have been fired," the union announced, adding it does not believe the public of Greater Victoria will be better served by the merger with a reduced editorial and mechanical staff.

"It will be impossible to do a better job."

The new paper will publish morning and evening editions Tuesday to Friday with the evening paper updatind local, general and sports news after publication of the morning version.

Oil agency 'toothless watchdog'

Continued from page 1

terns within the industry to give the government a better idea of exactly how much money should be channelled to oil companies from higher petroleum prices.

Information gathered by the agency is to be made public and an annual report will also be released.

The energy minister said the government already has information on industry profits as required under the Petroleum Corporation Monitoring Act. The new agency is to look at the industry as a whole rather than roll back individual profit margins.

The agency will have the powers of a federal royal commission under the Inquiries Act and will begin with a staff of about 25 persons, he said. Recommendations will be made to the government on the impact of price increases and how the industry handles new revenues.

A soon-to-be-released report shows that over-all industry profits jumped by more than 50 per cent in the first six months of 1980 over the same period last year. In addition, the industry will reap 90 cents per barrel from the $2-per-barrel increase announced Thursday by Alberta.

But the Canadian Petroleum Association, representing the major multinational oil companies, said this week the industry needs more money to finance new exploration and development in the next 10 years. It estimated cash requirements of $200 billion if the country is to become oil self-sufficient in the 1990s.

Tourist alert

The following are requested to contact the nearest RCMP detachment for an urgent personal message:

Lela Agar, Vernon; Ken Charlton, Burnaby; Gary Cronsberry, Burnaby; Manuel J. Dias, Toronto; Raymond Ledoux, Noranda, Que.; John McLeod, Prince Rupert; Alan Mueller, Vancouver; James Renning, Brantford, Ont; Ronald Walter Williams, Powell River.

IF YOU OBTAINED A HEARING AID THROUGH THE W.C.B....

Representatives of the Workers' Compensation Board Hearing Branch will be at the Victoria Workers' Compensation Board Area Office, 1581 Hillside Avenue on Wednesday, August 6th, 1980 from 12:30 p.m. until 4:30 p.m. to provide counselling and service for persons with hearing aids obtained through the Workers' Compensation Board.

For more information, contact the above office.

WORKERS' COMPENSATION BOARD OF BRITISH COLUMBIA

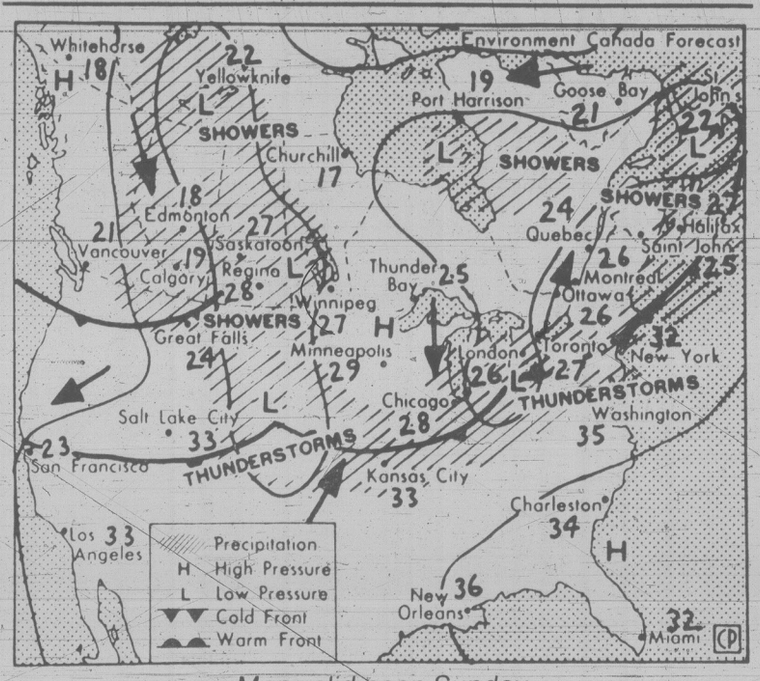
PROVINCE OF BRITISH COLUMBIA
MINISTRY OF TRANSPORTATION AND HIGHWAYS
SAANICH HIGHWAYS DISTRICT

ROAD CLOSURE

Harris Cove Bridge will be closed to all traffic for maintenance purposes from 8:00 a.m. Tuesday, August 5, 1980, to 4:00 p.m. Thursday, August 7, 1980. No detour is available. If any questions arise regarding this road closure, contact G. W. Harper, District Highways Manager, Ministry of Transportation and Highways, No. 103-4475 Viewmont Avenue, Victoria, B.C., V8Z 5K8. Telephone 479-9344.

G. W. Harper,
District Highways Manager.

the weather



Map valid noon Sunday

Rain was falling over most of the north coast and portions of the Chilcotin region this morning as an intensifying disturbance moved over the coast. Showers are spreading to other regions today. The unsettled weather is expected to continue through the rest of the weekend as more small systems move southeast through the province.

ENVIRONMENT CANADA WEATHER OFFICE 10 A.M. FORECASTS

Valid Until Midnight Sunday

Greater Victoria: today mainly overcast, occasional periods of rain. Highs near 20. A few clear periods tonight. Lows near 11. Sunday cloudy with afternoon sunny intervals. Highs near 20.

Greater Vancouver: today mainly overcast, a few periods of rain. Highs near 20. A few clear periods tonight. Gusty winds. Lows near 13. Sunday cloudy, a few afternoon sunny intervals. Highs near 20.

East Vancouver Island: today mostly overcast, a few periods of rain. Highs near 20. A few clear periods tonight. Lows near 12. Sunday cloudy with afternoon sunny intervals. Highs near 20.

North and West Vancouver Island: today cloudy with showers. Highs near 16 on the coast rising to 20 inland. A few clear periods tonight. Gusty winds. Lows near 11. Sunday mostly cloudy. Scattered showers. Highs near 16 on the coast rising to 20 inland.

ACROSS CANADA WEATHER PICTURE

Alberta: Afternoon cloudiness south with few evening thundershowers, highs near 25. Cloudy north with periods of rain, highs 18 to 20.

Saskatchewan: Mainly sunny with cloudy periods and showers in the west. Highs mid to upper 20s.

Manitoba: Sunny with cloudy periods. Highs near 28 in the south and 18 in the north.

Ontario: Mainly cloudy with occasional showers or thunderstorms. Sunny periods east and far north. Highs 26 to 29 in the south, 18 to 23 in the north.

Quebec: Variable cloudiness with a few showers and thunderstorms, clearing from west. Highs 23 to 25 north and 27 to 29 south.

Maritimes: Mostly cloudy with a few showers. Highs 21 to 28.

Newfoundland: Showers in the north, highs near 15. Sunny in the south, highs near 22.

Across Canada

Prince Rupert	14	11	9.7
Prince George	21	8	3.4
Port Hardy	15	11	0.4
Terrace	15	9	2.5
Comox	19	13	—
Vancouver	20	15	—
Kamloops	31	19	—
Cranbrook	27	18	3.1
Williams Lake	22	10	1.8
Fort Nelson	22	8	2.0
Peace River	25	11	—
Edmonton	25	12	0.3
Jasper	21	10	2.1
Calgary	26	12	1.0
Lethbridge	31	12	—
Medicine Hat	28	14	—
N. Battleford	28	15	—
Saskatoon	28	15	—
Swift Current	29	13	trace
Prince Albert	26	11	—
Moose Jaw	30	13	—
Regina	28	13	—
Yorkton	26	8	—
Brandon	26	9	—
Winnipeg	26	10	—
The Pas	23	10	—
Kenora	24	13	—
Thunder Bay	28	12	—
Toronto	29	18	—
Ottawa	26	18	—
Montreal	28	19	—
Quebec	29	18	—
Charlottetown	29	17	—
Fredericton	32	19	trace
St. John's	22	15	—
Whitehorse	18	10	0.2
Yellowknife	26	15	11.2

United States

Seattle	23	13	—
Spokane	28	13	—
Portland	28	16	—
San Francisco	24	14	—
Los Angeles	32	19	—
Las Vegas	44	32	—
Phoenix	42	33	—
New York	29	24	—
Miami	32	26	0.3

World Temperatures

Amsterdam 25, 19; Athens 34, 22; Bahrain 41, 32; Bangkok 30, 27; Beirut 29, 23; Belgrade 29, 18; Berlin 27, 15; Bogota 19, 5; Brussels 26, 19; Buenos Aires 17, 9; Cairo 32, 19; Caracas 27, 20; Copenhagen 24, 17; Dublin 20, 14; Frankfurt 27, 16; Geneva 28, 15; Helsinki 27, 19; Hong Kong 31, 27; Honolulu 30, 21; Jakarta 32, 23; Jerusalem 28, 17; Johannesburg 21, 8; Kiev 25, 16; Kuala Lumpur 32, 24; Lima 19, 15; Lisbon 28, 14; London 25, 15; Madrid 34, 16; Manila 35, 23; Mexico City 23, 13; Moscow 24, 16; New Delhi 33, 28; Nicosia 38, 24; Oslo 22, 14; Paris 29, 20; Perth 18, 0; Rio 23, 14; Rome 31, 18; San Juan 31, 25; Sao Paulo 15, 9; Seoul 30, 19; Singapore 31, 24; Stockholm 24, 16; Sydney 18, 7; Taipei 35, 27; Tel Aviv 30, 22; Tokyo 23, 20; Vienna 25, 16.

TIDES at VICTORIA
(Tides listed are Pacific Standard Time)

	Time	Ht	Time	Ht	Time	Ht	Time	Ht
	H M	Ft.	H M	Ft.	H M	Ft.	H M	Ft.
2	0120	5.1	0640	6.6	1250	4.4	1935	8.6
3	0245	4.4	0815	6.1	1315	5.5	2015	8.8
4	0355	3.7	1015	6.1	1445	6.4	2045	8.9
5	0500	3.0	1215	6.7	1630	7.2	2140	8.9
6	0555	2.4	1525	7.6	1650	7.5	2230	8.9
7	0645	2.1	1615	7.9	1755	7.7	2325	8.8

TIDES AT SOOKE

	Time	Ht	Time	Ht	Time	Ht	Time	Ht
	H M	Ft.	H M	Ft.	H M	Ft.	H M	Ft.
2	0020	5.4	0530	7.4	1145	4.5	1840	9.3
3	0140	5.0	0705	6.8	1210	5.4	1925	9.6
4	0305	4.3	0905	6.5	1230	6.2	2000	9.8
5	0415	3.7	1030	6.7	1400	7.3	2050	9.9
6	0510	3.1	1145	7.1	1500	7.6	2140	9.9
7	0605	2.6	1230	7.4	1715	7.6	2215	9.9

TIDES AT FULFORD HARBOUR

	Time	Ht	Time	Ht	Time	Ht	Time	Ht
	H M	Ft.	H M	Ft.	H M	Ft.	H M	Ft.
2	0340	5.3	0900	8.2	1435	5.4	2325	11.2
3	0445	4.5	1100	8.1	1515	6.8	2205	11.1
4	0540	3.7	1315	8.6	1630	8.0	2240	10.9
5	0635	3.0	1445	9.3	1810	8.8	2320	10.6
6	0715	2.4	1545	10.1	1945	9.1		
7	0000	10.3	0805	2.0	1620	10.6	2130	9.1

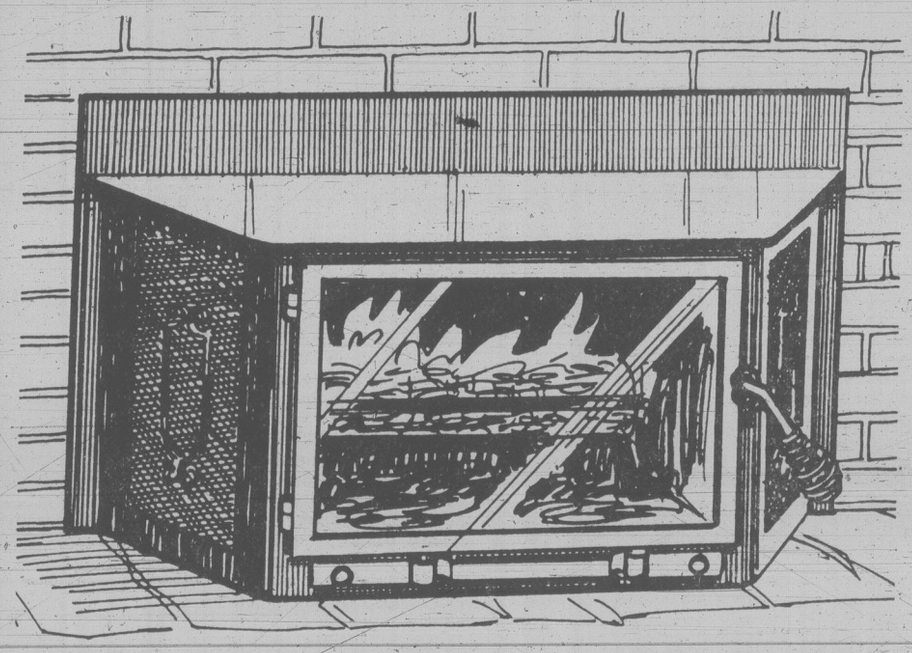
Island Saw Co.
CARBIDE SAW and TOOL SHARPENING
617 Chatham Street 385-5500

ROLL-UP SHUTTERS
Installed Outside of Patio Doors or Windows
- Security — Privacy
- Heat and Light Control

479-9592 8-2

HOMEOWNERS

YOU CAN DRASTICALLY CUT YOUR HEAT COST THIS WINTER WITH THE



Weathergard FIREPLACE INSERT!



- YOU'LL USE LESS FUEL OR ELECTRICITY
- YOU'LL CUT HEAT LOSS UP THE CHIMNEY
- CUSTOM MANUFACTURED — ORDER NOW TO AVOID DELAY
- YOU'LL BE USING A LESS-EXPENSIVE FUEL ... WOOD! (AND IT'S A RENEWABLE RESOURCE!)
- YOU'LL BURN MUCH LESS WOOD THAN IN AN ORDINARY FIREPLACE
- YOU'LL HAVE A QUALITY PRODUCT — BACKED AND GUARANTEED BY THE WEATHERGARD SHOP

Phone now for a no-obligation, in-home estimate.

Weathergard Shop
VICTORIA 652-4411
2145 Keating Crossroad
DUNCAN: 748-4425
NANAIMO: 753-8611

Alcan defends water flows on Nechako River

VANCOUVER (CP) — The Aluminum Co. of Canada rejected suggestions Friday that it has pursued actions that could harm British Columbia salmon, saying it has protected the valuable fish since the Kitimat project began in the 1950s.

The protestation came as the federal fisheries department sought a court order to compel the firm to release more water into the Nechako River, a major salmon-producing tributary of the Fraser River.

Mr. Justice Thomas Berger of the B.C. Supreme Court reserved decision on the order until Tuesday, but hinted it could come sooner with evidence water temperatures in the river might rise to levels that could hurt salmon.

Federal officials took the action to force Alcan to release more cooling water from its Nechako reservoir into the river. If temperatures are too high, they say, migrating and spawning salmon could be subject to stress and may die.

But Alcan lawyer Douglas Brown said Friday that temperatures in the Nechako watershed have cooled in recent days and no longer threaten the fish. The release of the 8,000 cubic feet a second of water from the reservoir as ordered by the government now is not necessary, he added.

The release would be wasteful, Brown said. If water is needed to meet later temperature crises, it would not be available. And because the ordered outflow is more than current inflows, it could lower the reservoir, perhaps leading to loss of production and layoffs at Alcan's smelter at Kitimat.

Brown said the company had followed for 25 years a policy to protect salmon and the recent dispute with the federal government is the first time that Alcan's water management policies have been criticized.

"Not a word has there ever been that the death of a salmon could be laid at the door of Alcan," Brown said. "There appears to be no danger to the salmon population."

It is important, he said, that no order be made that would jeopardize water rights granted to Alcan by the provincial government 30 years ago.

Brown denied federal claims that the company had defied the law, saying Alcan was behaving responsibly.

Studies by an Alcan consultant, Enviro-con Ltd. of Vancouver, led the company to conclude that there was no danger in reducing the flow into the Nechako last Sunday to 600 cubic feet a second, despite the federal order.

Brown asked that the hearing be adjourned, on condition that the federal government could come back to the court for action if the current cool-weather situation in the north changed and a problem arose. Federal lawyer John Haig rejected that proposal.

Alcan said the order is an arbitrary step by Fisheries Minister Romeo LeBlanc which overstepped authority of the federal government. Company officials have maintained that they have followed recommendations and orders set out by the B.C. water rights comptroller.

The B.C. government has stayed on the sidelines in this dispute. There was no provincial intervention in Friday's hearing.

Haig said the section of the Fisheries Act under which the order was issued is within the federal authority and denied it was based on an arbitrary decision. LeBlanc had the advice of expert fisheries scientists when he made the order.



GRIEVING PARENTS of Helen Mintiks arrive to pay tribute with 150 family members and friends at memorial service for the slain violinist in Clearbrook Friday. Her nude body was found July 23 inside a ventilation shaft at the New York Metropolitan Opera. Police still have no suspects. "I know she would like us to remember a happy, caring person," said her sister Lily-Ann Huffman.

Hospitals look to U.K. for nurses

PRINCE GEORGE (CP) — Hospital officials are going to bring nurses from Britain this fall in an attempt to ease a chronic shortage of nurses.

Prince George Regional Hospital has closed 63 beds and has a backlog of 1,300 patients waiting for elective surgery because of the shortage.

A committee of nurses and administrators will try to determine the reason for the shortage by listening to complaints or comments from nurses, said Glen Penwarden, hospital executive director.

Results of a recent questionnaire showed long shifts, overtime and extra shifts caused a high turnover in nursing staff. About 70 per cent of local nurses leave within 18 months of joining the hospital and two-thirds of nurses signing up have less than 12 months experience.

Penwarden said the hospital is "bending over backwards" to find a solution to the problem, but [illegible] outside our control."

He said 10 years ago B.C. was producing 46 per cent of its nurses, now the province produces only 32 per cent.

Socreds pass hat to build war chest

VANCOUVER (CP) — The B.C. Social Credit party is passing the hat among members in anticipation of long-awaited legislation to control political donations, says party president Bernie Smith.

Smith said in an interview this week such legislation has been in the works for some time but he expects to see it passed into law in the near future.

Speculating on what form the new law will take, he said it will either place a ceiling on size of donations that can be made to political parties or require disclosure of donations over a certain amount.

In any event, the law will place more of a burden on rank-and-file Socreds to help pay the party's way.

"We expect our membership to support the party financially as well as morally," Smith said. "Before, they have not done that much. They have supported the constituency associations, but not the party headquarters generally."

Smith denied the drive was tied to rumors the party is awash in red ink [illegible] as much as $3,000,000.

"I would not want to say yes or no," he said when asked to confirm or deny the figure.

Smith said that while he agrees with the public's desire to know more about the workings of political parties, "I don't think I should be quite that frank with the world. We don't have anything to hide, but by the same token we do not broadcast that which we have . . . I think that is strictly party business.

"We do have some obligations. But nothing that worries us, nothing that we cannot handle, nothing that alarms us."

Considering the leftover bills from the party's narrow and expensive election win in May, 1979, the Socreds' finances are sound, Smith said.

The so-called dirty tricks scandal revealed that the party's central finances were raised and dispersed by two bagmen who did not answer to the Socred executive.

That has been changed, Smith said. Instead of an assortment of trust funds, there is one account for the party headquarters which pays day-to-day expenses, covers continuing campaign work and which is building up a war chest for the next election.

This account is controlled by the party executive and is discussed openly with Socred directors and constituency presidents, he said.

Missing boy found

RADIUM HOT SPRINGS (CP) — A two-year-old boy from Spokane, Wash., was found Friday north of a campsite near this southeast B.C. town after an extensive two-day search.

Jeffrey Seipp, son of James and Rosemarie Seipp, wandered away from his parents' Marble Canyon campsite Wednesday morning and spent two days in the bush, RCMP said.

RCMP, Kootenay National Park wardens and volunteers used a helicopter to search 25 kilometres of the Vermilion River, which passes through the campsite.

The 300 to 400 searchers covered a ground area of two square kilometres.

The boy was found north of the campground and near the river. He was taken to hospital in Banff, Alta., and was reported in satisfactory condition.

Maplewood buyer found

OTTAWA (CP) — Lilydale Co-operative Ltd., an Alberta-based firm, will buy the idle Maplewood turkey processing plant in Abbotsford with the help of a loan from the federal government, Agriculture Minister Eugene Whelan announced Friday.

Whelan said in a statement that Ottawa will loan Lilydale, which already has holdings in B.C., $3.75 million to buy the Maplewood plant and the J. J. Hambly hatchery, also in Abbotsford.

The processing plant will reopen as soon as the purchase is completed.

Whelan went looking for a Canadian buyer after Cargill Grain Ltd., a U.S. based multinational, offered to buy the plant.

The B.C. government and the union representing the 135 workers at the plant dropped their original objections to the Cargill bid when no other buyer could be found.

Wally Berry, general manager of Lilydale in Edmonton, said in a telephone interview late Friday the company was not aware the government had made any announcement.

The company will not be able to confirm the government's statement until Monday at the earliest, he said.

"We are negotiating a purchasing arrangement at this time, but this is the first I've heard of the government's announcement."

Berry said he leaves for Vancouver on Tuesday in an attempt to work out a deal for the purchase of Maplewood.

Lilydale, which operates poultry processing and hatchery plants in Edmonton, Lethbridge and Calgary, operated in B.C. from 1962 until 1973, he said.

Employers group raps law changes

VANCOUVER (CP) — New employment standards legislation proposed by the provincial government could interfere with free collective bargaining, the Employers Council of B.C. said Friday.

The act could affect the give-and-take bargaining process in which employers and employee representatives trade employment conditions for other concessions, the council said in a brief.

The legislation would render illegal negotiated working conditions that fall below the proposed standards, the council said.

It also criticized a section requiring that two weeks notice be given to an employee who has worked at least six consecutive months.

The brief said such a requirement is unfeasible for the forest, fishing, construction and retail industries.

Pilot's body found near Quesnel

QUESNEL (CP) — Searchers have found the body of an American pilot in the wreckage of his light plane about 75 kilometres west of here.

Allan Short of Gervais, Oregon, was killed when his Cessna 180 crashed in dense forest Tuesday while on a flight to Tsacha Lake from Quesnel.

A Transport Canada investigator was investigating.



Roy's Photo

Gösta Struve-Dencher, aged 12, the son of Mr. and Mrs. Andreas Struve-Dencher of Shadywood Place, Victoria, and a Grade 7 pupil at St. Michaels University Junior School, ranked first among 600 Grade 7 and 8 students from 26 schools competing in the 1980 Greater Victoria School District Gauss Mathematics Contest.

Gösta has won a prize presented by Woodwards. He is taught by Mr. B. W. Alford, a maths teacher whose excellence is well known to pupils and parents of St. Michaels University Junior School.

The Corporation of the District of Saanich

770 Vernon Avenue, Victoria, British Columbia V8X 2W7 - (604) 386-2241

NOTICE OF MEETINGS FOR THE WEEK OF AUGUST 5, 1980

TUESDAY, August 5, 1980, 7:30 p.m., Council Chamber, Saanich Municipal Hall, 770 Vernon Ave.

COUNCIL MEETING

Public Hearing

—extension of Development Permit Area No. 1 (Blanshard Street and Seymour Avenue).
—4558 and 4562 Cordova Bay Road — RS-26 (detached housing) to C-2 (general commercial)
(Please refer to ads appearing in this newspaper on July 25 and 26, 1980, for details).

By-laws

—No. 4428: Watermains — Douglas Street West Development Cost Charge Area.
—No. 4434: Rezoning of Seymour Place at Blanshard Street.
—No. 4435: Watermains — Braefoot Development Cost Charge Area.
—No. 4436: Storm Drains — Braefoot Development Cost Charge Area.
—No. 4437: Sewers — Braefoot Development Cost Charge Area.
—No. 4498: Viaduct Avenue — Street Renaming By-law.
—No. 4433: Rezoning of 70 Gorge Road West.
—No. 4493: Rezoning of 3220 Seaton Street.
—No. 4494: Rezoning of 4164 North Road.
—No. 4495: Local Improvement General By-law.

Committee Recommendations

COMMITTEE ITEMS

—Tow-away By-law.
—Nominations for the Advisory Planning Commission and Advisory Design Panel.
—4323 Vanguard Place — Request for sewer service.
—Request for notification of Capital Regional District projects affecting Saanich.
—Additional financing for the Gorge Trunk Sewer.

THURSDAY, August 7, 1980, 12:00 noon, Committee Room No. 2, Heritage Advisory Committee Meeting

For further details, please contact the office of the Municipal Clerk.

COUVELIER

SUMMER SALE

— LAST WEEK —

UP TO

50% OFF

For Ladies
DRESSES
SUITS
BLOUSES
JACKETS
SEPARATES
PURSES

For Men
SUITS
SPORTCOATS
SLACKS
SHIRTS
TIES
ROBES

SORRY — ALTERATIONS EXTRA ON SALE GARMENTS.
OPEN 9:30 A.M. TO 5:30 P.M. MONDAY TO SATURDAY

COUVELIER

1010 Broad Street 382-3312

Victoria Times

ESTABLISHED IN 1884

COLIN D. McCULLOUGH, Publisher
GORDON R. BELL, Managing Editor BARBARA McLINTOCK, Editorial Page Editor
Published by Victoria Times, Canadian Newspapers Company Limited, 2621 Douglas Street, Victoria V8R 3N4 Tel. 382-1211

SATURDAY, AUGUST 2, 1980

Chemical disposal unit

Chemicals are essential to our modern way of life. The challenge is to manage them — to control them — so that they present a minimum risk to people and the environment.

Those are the first two sentences in the first of a series of booklets being published by the American Chemical Industry, dealing with the efforts of member companies to cope with plant emissions and discharges, and the disposal of unused chemicals. The Love Canal debacle in Niagara Fall, New York, more than any single incident, focused the public's attention on the magnitude of the challenge faced by industry and government.

In Victoria this past week, the alarm was sounded on a sawmill's practice of dumping a chemcial wood preservative in a landfill site on the Saanich Peninsula. Local politicans feared some of the tetrachlorophenate dumped was seeping into a nearby creek that emptied into Tod Inlet. They claimed there was a potential environmental risk.

Plumper Bay Sawmills Ltd. responded immediately. Dumping was halted and arrangements were made with the chemcial manufacturer in Vancouver to recycle the chemical. Although the company is to be commended for its quick action, lingering questions remain.

Why was this form of disposal allowed in the first place if a recycling alternative was available? Are other companies dumping potentially harmful chemicals? Is the provincial government's environment protection agency monitoring and licensing these activities?

The Pollution Control Board has not gained a reputation for wielding strong environmental clout. And one of the largest problems with managing hazardous and toxic wastes is the lack of a proper disposal facility in B.C.

As a result, the Greater Vancouver Regional District, an area encompassing the province's industrial heartland, is forced to operate a system of trenches and open pits on Iona Island to handle toxic and other hazardous wastes. Analyses of the sludge and oils by the Society for Pollution and Environmental Control indicate the domestic and industrial waste is acutely toxic.

Nobody disagrees. The manager of the disposal site says the GVRD does no monitoring of the 15 regular companies which use the dumpsite on an honor system. The trenches are supposed to contain only grease left floating after primary treatment at a nearby plant, but he says toxic materials, polychlorinatedbiphenals and a host of chemicals could be contained in the scum. "But what else can we do with the stuff?"

B.C.'s environment ministry regional director, Don Hehn, says the GVRD doesn't have pollution control permits for all the wastes being discharged. Charges are being contemplated in connection with the chemical dump. But again, what is the alternative? Hehn points out this is one of a number of problems that demonstrates the need for a hazardous waste disposal facility.

The health and safety of the public demand that the chemical industry and the provincial government come to some arrangement for the safe disposal of toxic and hazardous chemicals. Love Canal provides the incentive.



1701 Beach, Home of F.M. Rattenbury, architect — by Nancy Griffin

Tom Wicker

Slight parallel to Watergate

NEW YORK — Members of Congress, journalists and others instrumental in the resignation of Richard Nixon may now believe that they must be equally relentless in investigating Jimmy Carter's involvement with the relationship between Billy Carter and the government of Libya.

So they must, but they must be careful, too, not to assume an inevitable replay of the Nixon experience. To equate what is as yet known of Carter's troubles with the dark complex of Watergate offences would be unwarranted and unfair.

Many charges

The first charge alone, springing from the Watergate break-in itself, accused him of nine separate counts of obstructing justice, including counselling and paying witnesses either to perjure themselves or to remain silent, interfering with law enforcement investigations, misusing the CIA, and deceiving the public with false statements.

The second charge enumerated five counts of violating the constitutional rights of citizens, including misusing the Internal Revenue Service and the FBI, interfering with the latter agency's investigations, establishing a secret investigative unit in the White House, and directing the unlawful use of electronic surveillance and the unlawful use of information gained from it.

Of all these counts against Nixon, one alone — No. 7 of Article I — might be found applicable to Carter's conduct, as it is so far known. It charged Nixon with "disseminating information received from officers of the Department of Justice ... to subjects of investigations" to help them escape prosecution. Carter might be construed to have done that in passing on to his brother Attorney General Civiletti's advice that if Billy Carter registered as a Libyan agent he probably would not be prosecuted.

Even here, the end result — Billy Carter's registration — served a legitimate law enforcement purpose. On balance, Civiletti's culpability in this episode seems clearer than Jimmy Carter's; and the attorney general made matters worse for himself by first failing to disclose his advice to the president, then trying to dismiss the conversation as a "brief, informal exchange."

On the basis of what is now known, Jimmy Carter's most serious misstep, in my judgment, was to allow Billy Carter to be used as an intermediary in setting up a White House meeting with a Libyan representative. That this was an effort to get the Libyan government to intervene for the American hostages in Iran is no defense at all.

But that the president's brother was so used was bound to be taken by the Libyans as confirmation that Billy Carter was an important personage who could advance their interests at the White House. That appears to be precisely how they did take it. The president himself thus helped — whether he intended it or not — to increase Billy Carter's value in the eyes of the Libyans; perhaps worse, he raised suspicions that now must be investigated that he had used his brother as a sort of back channel to the hostile Libyan government.

As for the low-level cables the president is alleged to have shown Billy Carter, the only evidence that he did so came from Billy himself — not exactly a reliable witness, and one who now repudiates his testimony. But even to have discussed these cables with his brother, as Jimmy Carter recalls having done, adds to suspicions that the president was more aware of and in touch with his brother's Libyan activities than earlier White House statements suggested.

No discussions

On the other hand, in a backhanded way the cable disclosure tends to confirm White House and Justice Department insistence that there have been no discussions between them about the Billy Carter investigation.

In that pattern is the closest parallel to Watergate so far, and certainly the most damaging; for despite repeated White House assurances that the entire record will be made public, that record — just as in Watergate — seems to be coming out mostly in bits and pieces forced by disclosures elsewhere. Nothing will more quickly destroy what was supposed to be Jimmy Carter's greatest asset — his reputation for candor and integrity.

Allan Fotheringham

A bottle a day to authordom

OTTAWA — There is nothing more pleasant on earth than a lunch in the Beach House in Stanley Park, tennis courts to one side, putting green to the other, the Pacific dimpling in the background and the white clad lawn bowlers, like dignified penquins, doing their ritual dance of sun-dappled retirement years above the bikinied beach.

The companion over a beaker of grape is Pierre Berton, the local boy who swept the journalistic slate clean and then moved on to obscene riches of authordom and television in the Big Applecore, Toronto.

A fishing jaunt up the coast has left his ruddy face well rudified and his photographic memory for old tales intact.

Two a day

"There are a thousand stories in this park. It was once my beat. The Vancouver Sun assigned me to Stanley Park and I had to come up with a couple of stories every day. It was easy.

"I once found a man who had been living in a hollow tree for fifteen years. He had a whole row of suits hung up neatly.

"Don't know where he got them, but he lived on the remains of sandwiches thrown away by visitors in the park." A thousand stories.

Berton was raised in those roistering days on The Sun when he and his managing editor, the legendary Hal Straight, would repair to Stanley Park in a car after the first edition, drink a bottle of rye and return to put out the final edition."

"Both Straight and I were bottle-a-day men in those times. Mind you, that was just the day, there was still the night."

Straight, who after leaving The Sun, built a small North Vancouver paper into the largest weekly in Canada before the Sterling people ran it into the ground, hasn't had a drink for years but was described at a banquet as a man "who still has a high-time average."

He maintains his gruff sense of humor. Hearing about the feats of one supposed two-fisted imbiber, Straight growled, "Hell, I used to spill that much."

Once, when this scribe fuffed and worried about yanking or running a touchy story picked up by Annis Stukus at an all-night football party, Straight shrugged: "What are you worried about? If you're right, you're right. If you're wrong, you're fired."

Now rising 71, healthy and prosperous, Straight has just purchased a new large yacht for his fishing and leaves indented on the foreheads of his former reporters the best advice yet in the newspaper business: "If you know it, write it."

Once the most popular columnist in Canada when he was with the Toronto Star, Berton now worries over the writing of the second volume of The Invasion Of Canada (1812-13).

He thinks it's the best work he's ever done. His publisher must agree, since he's printing 100,000 copies to start.

He says he can remember to this day the moment he decided to leave The Vancouver Sun.

"There was this old guy who had retired but kept coming into the paper every day. He didn't have anything else to do.

"The only two things they gave him were the weather and the 'Fifty Years Ago' feature. He was always drunk. Kept a mickey in his drawer."

One day, Berton remembers in infinite detail, the vet couldn't even do the 'Fifty Years Ago' bit.

Big change

"They asked me to do it. I went to the library, looked up the files and found the line story that day 50 years ago had been written by the same guy.

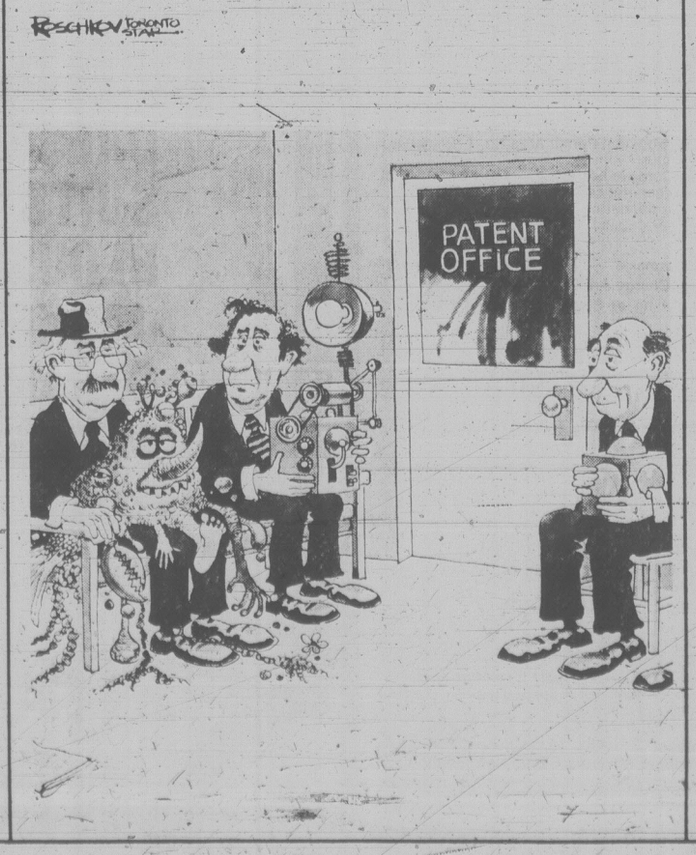
"He couldn't even rewrite himself. My future life flashed before me. I went to the city editor and said I was quitting and taking the first offer. It's a young man's game."

He didn't have to wait long. Scott Young, then with Maclean's, came out to the coast, rented a room in the Hotel Vancouver and invited Berton up for a drink.

"I've been empowered by publisher Arthur Irwin to offer you between $4,000 and $4,500 a year," Young informed him. It was 1947.

Berton looked at the floor for a moment and then looked up. "I think I'll take the $4,500," he said.







Barbara McLintock

The board matures

The Greater Victoria School board wins, by at least one full lap of the track, the award for Most Improved Political Body in this area.

It should be an inspiration to the many other boards and councils that this year are struggling with the ceaseless confrontations and hostilities caused by a pronounced ideological or partisan split among the members. It is the first elected body locally to prove that it is possible to work through that polarization and emerge more creative and more responsive to the wide range of views prevailing in our community.

The polarization on the school board began some three years ago when the board found itself divided into two camps — the so-called money-savers versus the so-called educational quality improvers.

In the beginning the money-savers had the majority. The educational quality group fought them tooth and nail to try to ensure the budget-cutting would not hurt services provided to students.

A couple of years, and a couple of elections, later, the balance changed. It became the money-savers who were in the minority and who, as a result, were fighting constantly, in their case to try to ensure that the taxpayers were not forced to pay more than they could afford for the higher-quality education offered.

The spring of 1979, the first few months when the educational-quality group was in control, were some of the worst times experienced by a local government in Victoria for quite some time (not counting the Capital Regional Board, of course).

Virtually no progress was being made at all. Hour-long debates were occurring on points of procedure, details of semantics, and obscure trivialities that should have been dealt with elsewhere than at the board table. The budget-balancing opposition were slowing the process down to a dead halt with tedious debate. The new controlling group replied with motions of closure. The administration was complaining that they were having to make policy decisions because if they waited for the board to make them, they'd still be waiting come Christmas. The nadir was reached.

This year the board has climbed the long road back.

There are still wide differences of educational and fiscal philosophy on the board. The trustees range from John Young, rebel champion of the student, to Peter Yorke, believer in "a good, hard, swift kick" to cure school discipline problems.

That wide diversity of views is not surprising. It reflects an equally wide range of attitudes towards children and education throughout our community.

The difference this year, however, is that the trustees have come to listen to each other, to respect each other's views, and to recognize that only out of diversity can come the reasonable compromises and creative solutions that will provide the best possible schools in a system that must cater to the whole community.

This does not mean the trustees often agree with each other. Young obviously thinks a school system run by Yorke would be one step this side of a maximum-security prison. Yorke thinks one run by Young would be one step this side of *Lord of the Flies*.

Gone, however, are the personal hostilities that marked the 1978 and 1979 boards. Gone are the political manoeuvring and gamesmanship that took up dozens of unproductive hours. The school board is getting on with the process of governing.

In the new atmosphere, gone too are the sharply delineated voting splits on the board. Trustees feel free to vote on individual issues according to their merits without "betraying" the interests of their board allies.

Young and board chairman Carol Pickup usually vote together at the most liberal end of the board's spectrum. Yorke and trustee Terrence Hackett usually vote together at the conservative end.

In the middle, however, are four trustees (Martin Levin, Win Mott, Lavinia Greenwood and Mike Hutchison) who move, at least occasionally, from side to side. The ninth trustee, Mark Fisher, remains a law unto himself.

This voting flexibility decreases significantly the feeling that all votes are carried out along strictly ideological lines.

One trustee, asked recently about the differences between the 1979 and 1980 board, said simply: "It's a lot more pleasant this year."

That goes double for the community as a whole.

Ellen Goodman

The vegetable borer

BOSTON — There is an unwritten clause in my contract for this column that prohibits me from writing about my vegetable garden more than once a year.

It is a good clause, a sane clause, an absolutely essential clause. And one which makes me utterly miserable.

I am, you see, a charter member of Veggie Growers Anonymous, a subgroup of perfectly decent Americans with a sense of propriety as well as property who are transformed every summer into garden bores.

You have, I am sure, heard of golf bores. These are the people who putt through parties, recounting every slice of life. You have also met tennis bores who will explain in exquisite, excruciating detail how they turned their grip 15 degrees to the left and now serve like Bjorn Borg. This fascinating fact is usually accompanied by a demonstration designed to bring down the house. Instead, it brings down the chandelier.

But those of us who spend our summer measuring tomato plants and attacking white flies also can be full-fledged bores. We will, with the slightest encouragement, deliver a State of the Garden Address to any captive audience.

Merely mention the game of squash and one of us will eagerly interrupt, "Speaking of squash, let me tell you about my zucchini."

Tell us that you are trying to get "into your own head," and we will free-associate: "Have you tried my iceberg?"

Ask us, in the midst of bright and witty repartee about world affairs, what is new on the American scene, and we will instantly answer: Sugar Snap Peas.

All of this anti-social behavior is bad enough. But there is more. I, personally, am famous for corralling anyone around my grounds into a footnoted, annotated tour of God's Little Sixteenth Acre. I rival the tape-recorded tours at the art museum . . . in length.

A perfectly innocent gas meter reader of my acquaintance, for example, now knows the relative merits of caged and staked Big Boys. (I am talking tomatoes, not men.) Another man, special-delivering corrections for a magazine article, can tell you precisely why my strawberries died last winter.

The only one who has escaped me this summer is the United Parcel man. As I was treating him to an elegant discourse on the French Intensive method, he retreated wide-eyed down the stairs. How could I know he was thinking Masters and Johnson when I was talking bush beans?

As for my friends and family, from May to November they are expected to worry and wonder about my garden, and to gasp at science fiction tales of my runaway herbs, including The Mint That Ate New York. (Actually, it hasn't started on New York yet, but it's headed for Connecticut.)

No one is allowed to just *eat* my little veggies like some sort of barbarian. A tomato is not to be merely sliced; it must be properly sacrificed with a ritual prayer. People must ponder the beauty of the green pepper, the history of eggplant.

I am not at all sure how I became a garden bore. I am definitely not the sort of parent who regales friends with the latest antics of a drooling three-month-old, complete with slides. Furthermore, I find it utterly appalling when people put their pets through show-and-tell in my presence, rolling Rover over and over and over.

Maybe it has something to do with the unexpected. The only thing we grew in my childhood apartment was refrigerator mold and green carrot tops.

Maybe all the garden bores of America are people who remain surprised that we plant a seed and three months later eat a salad. We are proud as punch; we think we did it; we think this is news; we want to spread the word. We want to spread many words.

But under the terms of my contract, I am only allowed to harvest a measly 750 words each season.

The Boston Globe

'Better living with chemistry' under question

By B. D. COLEN
Newsday

NEW YORK — For at least the past four decades North American industry has been telling us, and we have believed, that we could have "better living through chemistry."

In 1940, 1.5 billion pounds of synthetic organic chemicals were manufactured in the U.S. By 1970, that figure had jumped to 350 billion pounds of chemicals used in the manufacture of products touching every corner and aspect of our lives, chemicals providing us with easily cared for clothing, fireproof housing insulation, seemingly magical pesticides and other standbys of our modern, chemical world.

But the cost of this new world has been a high one. We have made, says Dr. Irving J. Selikoff, "a Faustian bargain with this new world. We want its advantages, but we're not happy when the bill comes due."

'Faustian bargain'

And the instalment payments on the bill have been coming due with frighteningly increasing frequency in the form of shipyard workers with unusually high rates of lung cancer, of contaminated cattle — and humans — in Michigan, of Vietnam veterans with deteriorating central nervous systems, and of a housing development whose name has become synonymous with the worst chemistry has to offer — Love Canal.

Sixty-five-year-old Irving Selikoff probably knows more about the dark side of what he calls our Faustian bargain than any othr scientist in the country. For Selikoff is director of the Environmental Sciences Laboratory at the Mount Sinai School of Medicine, the nation's most sophisticated facility for the study of the physiological and epidemiological effects on humans of chemical exposure.

He supervises the work of the clinicians, pathologists, mineralogists, neurologists, epidemiologists, statisticians and chemists in the Mount Sinai unit who have studied chemical disasters all over the U.S. They have examined Michigan residents who ingested the highly toxic chemical PCB when it was accidentally mixed with cattle feed, have demonstrated the link between asbestos and lung cancer in shipyard workers in several East Coast cities, and have studied the effects of PCB exposure on General Electric factory workers in Fort Edward, N.Y., and dioxin exposure on workers in Nitro, W. Va.

Through the experience gained from these and numerous other studies in areas as diverse as an Indian reservation in Canada and New Caledonia in the South Pacific, Selikoff has come to appreciate the difficulties, nay, the near impossibility, of assessing the dangers inherent in a situation like that in Love Canal.

"It's a very difficult situation, a nearly insoluble one," Selikoff said during a recent interview in his Manhattan office. "Because interacting at Love Canal are a number of critical, unresolved, scintific issues which underlie everything that we consider when discussing environmentally induced disease.

"First, what are the effects, at low level, of (chemical) exposure? . . . We know in general that there is a dose-response relationship. That is, high doses give a lot of disease and you get it earlier. Low doses produce less disease and it generally takes longer to appear . . . Now, at Love Canal the chemicals are found which, when studied at higher concentrations have given disease, but here they're found at lower concentrations.

"Well," continued Selikoff, "we're entitled to say there will be some disease, but by the same token, it's very hard to define and detect it because it will be infrequent, and you're concerned with a relatively small group of people. In the vernacular, some may ask to see the dead bodies in the street. We know they will occur, but they'll be sparse, and when there aren't many streets, you won't see many.

"Moreover, these diseases, by and large, also occur without such exposures, and therefore you're faced with the problem of identifying an excess, an increased number of such cases, not merely a number."

Multiple exposures

The problem, said Selikoff, is that studies must of necessity be based upon projections, which make scientists uncomfortable, and create what he considers "insurmountable problems." Residents of Love Canal, however, are not concerned with such problems. "It's idle," says Selikoff, "to talk about, let us say, 2 per cent of some disease, when for the people who get it it's 100 per cent."

Additionally, investigators are plagued by the fact that the chemical exposures in Love Canal have been multiple. Residents have been exposed to dozens of chemicals, and although scientists have known since at least 1927 that exposure to a second or third chemical compound can increase the carcinogenic effect of the first or second compound, the researchers don't know what effects will be produced by the interactions of the various compounds dumped by the Hooker Chemical Co. at Love Canal.

"Once again, we have a scientific inadequacy that underlies the judgments that we have to make," said Selikoff, "and yet these judgments have to be made. Because the people at Love Canal, and at all the tens of thousands of chemical waste disposal sites (around the country) don't believe they should wait for control, management and treatment until every scientific 'i' is dotted and every scientific 't' is crossed.

"But their impatience," the scientist continued, "doesn't make the situation evolve any more rapidly and doesn't give us information we don't have. I respect their impatience. I sympathize with it. I understand it. But at the same time, I realize that many questions cannot be answered at this time. Indeed, I would point out that we have a legacy of ignorance because of research that wasn't done, conferences that weren't held, investigations that were never supported, training that was never undertaken. We have this shocking . . . scientific inadequacy in the face of an increasingly serious problem."

But those aren't the only complicating factors in conducting the kind of major epidemiological undertaking needed at Love Canal, said Selikoff. Research is also hampered because some diseases, particularly cancers, may not appear for as long as 40 years after the victim was exposed to the offending chemical and because the causes of many diseases, including various birth defects, are not understood.

We still have no idea of the ultimate price we will pay for living better through chemistry. As Selikoff points out, there are about 200 chemicals which we know cause cancer in animals, and, therefore, assume may be a threat to humans. But there are literally hundreds of thousands of chemicals which have not even been tested on animals yet.

When we know that a chemical causes cancer in animals and that chemical turns up in a place like Love Canal, "You would say, 'Let's take no chances, it's a pretty good bet between these chemicals and what is happening (to people's health),'" said Selikoff.

"But 'a pretty good bet' doesn't hold up in court, and it doesn't impress people in industry who have to pay for the control of these substances. And I think industry is correct in saying 'Let's look carefully before we jump to conclusions.'

"At the same time," said Selikoff, "looking carefully doesn't mean that we're frozen into immobility, or that we look forever. But this is a debate that goes on and on, and a debate in which industry should play a role. But it's a debate in which every one should participate."



6,000 birds died on chemical-fertilized New York field

Letters to the editor

Sister city

Your paper reports that Victoria is planning to adopt Soochow as a sister city, a move World Federalists applaud. However, we are ashamed and embarrassed by Victoria City Council's insensitivity in immediately approaching Soochow to help pay for Victoria's proposed Chinatown gate. It will surely confirm the Chinese in their impression that North American society is crassly materialistic.

We must remember that China, roughly the same size as Canada, has almost 50 times as many people to feed, clothe and house. I doubt that Soochow will have money, especially hard currency, to spare for wealthy Victoria's projects.

In 1971, Victoria World Federalists persuaded City Council to declare Victoria a 'Mundialized' city (meaning 'world city'); to fly the U.N. flag daily (it flies on the Causeway); and to adopt a 'sister' or 'twin' city.

The object of adopting a sister city is to explore and adapt to cultural differences between the two sister cities, relieving international tensions by personal contacts.

In 1971, we World Federalists thought that we would do most good by twinning with a city in China, an idea found too avant garde by the Victoria City Council then, who adopted Napier, New Zealand instead. Napier fell flat as a twin because there were no differences to overcome; the same is true of Palm Springs, another twin.

Soochow offers some exciting possibilities. We are fortunate to have at UVic for another year a Chinese exchange professor who grew up in Soochow. From him I have learned that Soochow, 80 km west of Shanghai is a beautiful city situated on the edge of a lake. The city has many canals and bridges and is as famous for its Soochow Gardens as Victoria is famous for Butchart's. Our shy professor says that Soochow is a 'very small city' with a population of about 650,000 people. It is a 45-minute walk (three miles?) from one side of the city to the other.

In China, the professor lives in one room with his wife and two children; he is grateful that his mother no longer has to live with them, except to babysit the children while his wife works. They cook and heat with a coal stove.

Mayor Tindall and Ald. Bob Wright, I value your businss acumen in handling our tax dollar, but please do not shame our fair Victoria by starting our relationship with Soochow on such a greedy note. Do show them our plans for the Chinatown gate; ask their opinion of the design; invite a representative to the opening; try to budget for a return delegation to Soochow and encourage all manner of possible exchanges.

I think that the Chinatown gate will become a continuing tourist attraction. Since the Victoria Chinese community has raised $31,000 towards its $25,000 share and the non-Chinese Victorians have raised only $9,000 towards our $25,000, I am today mailing a personal donation to Chinatown Gateway Fund, c/o Victoria City Hall, 1 Centennial Square. I hope others will do likewise, but it is a separate issue from adopting Soochow as a sister city. — Rose Evans, Former President, Victoria Branch, World Federalists of Canada, 1637 Hollywood Crescent.

Why no answers?

Recently Charles Barber and Gordon Hanson, the two sitting members for Victoria constituency, were challenged to answer some specific questions which relate to unions and the general public.

1. Should employees paid by the public purse be permitted as a group to espouse the cause of a political party?

2. Should officers of public employees unions or associations be permitted to hold office on the executive of provincial or national union assemblies?

3. Should employees of BCGEU who wish to publicly support any political party be required to either resign or obtain leave of absence?

4. Should union dues be subject to checkoff by the employer without restraint?

5. Should secondary picketing be permitted?

6. Should strike votes be by mail and supervised by judicial authority?

Usually these two gentlemen grasp any opportunity to promote themselves by expounding their views in the press. Why this reluctance to communicate with their constituents on this very serious problem of aggression by organized labor?

We must presume harassment of the general public by labor unions is acceptable to their political philosophy. — Ken Burns, 401-640 Dallas Road.

Wonderful cast

Your headline writer seriously distorted my reaction to the Emily Carr musical *The Wonder of It All*, and your critic Audrey Johnson underplayed my positive feelings about the wonderful cast. The faults I found were in my own work with the script, not the contribution of the Four Seasons Theatre. I did not say that this event could not go on every year without a great deal of work. I said rather that the work would be done before next season.

It took five years, not 10, to finalize the script of *Anne of Green Gables*. I have always been blessed with enthusiatic actors who covered my indadequacies. The Victoria cast has done this for me again and I am most grateful. — Don Harron, Toronto.

Illusion of change

Today I boringly slogged my way through White Paper #9, "Alternatives for Crown Timber Pricing", released a few days ago by the provincial forests ministry. Yesterday I disgustedly struggled through slash piles, abandoned usable logs, and shameful, needlessly wasted wood fibre on one of MacMillan-Bloedel's recent cut blocks on Vancouver Island.

Both are part of the same problem; both are equally depressing.

There are proven economically feasible and desperately needed cures for the squandering of public timber and for the low government revenues from our provincial forests. They are not found in a White Paper which begins by accepting the "virtual elimination of competitive bidding for Crown timber" as permanent policy or on lands managed by a big company that benefits from those policies.

One complex system substituted for another is only an illusion of change because profits are still guaranteed and competition denied. The switch may fool some, but fewer people are going to be fooled than the government figures. We're not all stumped by stumpage. — Paul George, Vancouver.

Week's Trading at Vancouver

Distributed by The Canadian Press
Week ending Friday, Aug. 1, 1980

Quotations in cents unless marked $. Odd lot sales marked z. Net change is from last week's close of same lot type.

Stock	Sales	High	Low	Close	Chge	1980 High	1980 Low
Resource and Development							
Aaron Mng	35944	575	500	570	+ 70	625	390
Abella Res	26250	162	120	150	+ 10	300	120
Action	24750	140	130	135	—5	290	130
Agassiz	13333	185	175	175	—10	210	135
Alefa	15700	115	90	115	+8	165	85
Alfex	20375	135	115	125	—5	180	85
Amca Ind	53091	405	385	400	+5	405	365
Amer Fluor	11684	520	475	495	—	25850	270
Amr Pymd	24994	400	325	375	+50	5	200
Amflo	23255	400	340	360		9	155
Anchor	36860	1200	1000	1150	+	1371287	170
Andex Mns	58800	94	80	80	—12	140	55
Anglo Bom	43700	335	310	315	—25	450	150
Arcadia Ex	141000	68	61	67	+5	107	37½
Argo Gold	7350	825	800	800		875	545
Argyll Res	6000	320	300	300	—15	400	235
Arizona Svr	13400	660	625	625	—	20900	610
Artesian	185575	425	300	425		425	300
Ascot Pete	69300	650	600	625		650	165
Avino	15150	200	175	190	—5	5⅜	140
Azure	6340	85	79	79	—3	175	70
Banner	68960	450	435	445	+5	5½	280
Barrier Rf	29400	85	73	76	—9	180	70
Bathurst N	34900	190	150	150	—5	250	125
Belmoral	13035	$23⅜	20½	21⅜	—2⅛	40¼	13
Benson	42500	36	32	35	+2	95	26
Betina	60300	260	218	260	+40	260	85
Bianca Res	43000	285	250	270	+10	5⅜	250
Bison	625	70	70	70		135	31
Blk diamnd	14466	108	100	103	—5	190	95
Blackdme	27700	270	224	250	+20	450	224
Black Giant	47900	106	97	100	—4	160	70
Blue sky	32144	$12½	11⅛	11⅛	—1⅜	14¼	7¾
Bluesky a	4975	$12⅜	12¼	12⅜	— ¼	12⅜	10¼
Brace	19833	62	55	62	+5	105	49
Brent	32230	$12	10¼	10½	+ ¾	16	8¾
Brican Res	9900	350	325	340	—5	5	250
Cdr Res	55592	76	68	73	—4	150	52
C T Expnda	42354	90	70	75	—10	235	70
BX Dev	116180	1100	875	960	+	851100	570
Caledonia	37280	440	390	440	+50	6½	275
Camero Rs	3800	30	30	30	—6	74	30
Cdn Brrnca	1634	500	475	480	—	945	375
Cdn ponder	3511	430	425	425		5⅞	420
Canalta	178400	140	100	135	+25	162	70
Canbec	5400	140	126	130		140	125
Carolin	1700	$19	18⅜	18⅜	—	3⅛	28½	12½
Casino	17900	60	55	60	+2	120	45
Castle	2200	562	550	550	—	25725	455
Celico Res	19340	445	415	430	—5	495	185
Charlest	47700	60	56	60	+2	100	30
Charriot	37763	385	345	345	—35	420	140
Cheyenne	18133	310	290	310	+5	490	290
Chilco	19672	350	340	345	—15	450	290
Chromex	1000	25	25	25	—5	50	20
Cima Res	26852	180	155	180	+12	275	140
Citlec Minl	20425	40	35	40		70	28
Claytron	8000	130	125	130	+10	145	111
Claymore	74300	75	68	75	+7	90	46
Cobre	62400	105	90	95	—5	238	78
Colby Mns	65579	420	380	420	+30	420	145
Colemn pc	1423	21	18	21		35	18
Colonial	63500	625	550	600	+	25625	420
Comet Ind	2000	70	70	70		120	35
Comnwlth	11000	56	49	51	—4	85	42
Conam Res	25700	75	70	71	+1	395	64
Conbeau	12767	50	45	50	+5	70	37
Con Bound	32600	105	60	100	+20	170	67
Con Cinola	12600	1212	1112	1150	—	622175	840
Con Five Str	8350	285	275	285	+5	425	250
C orofno	8975	300	275	280	+5	325	225
Con Slr Butt	8500	40	31	40	+3	75	29
Con Slr Rdg	61000	120	110	118	+1	165	100
Con Trn Col	23900	43	34	40	—5	155	30
Cont Svr	3630	675	630	650		1000	545
Cpr Giant	39400	295	235	280	+35	340	125
Cpr Lake	553100	390	310	390	+70	390	40
Coralta	24860	650	612	625	—	25750	370
Cornwall	30300	495	485	490	+5	5½	370
Corporate	16200	150	141	150	+1	220	120
Cosmos	27787	120	95	105	—15	125	40
Covnex Dev	1300	127	125	125		200	100
Cream	58400	105	95	100	—5	190	72
Cube Res	5500	75	73	74	—1	175	55
Cusac Ind	9433	580	500	500	—	75790	425
Dankoe	6837	300	275	275	—20	6¼	275
Damascus	153074	142	112	134	+4	142	80
Darkhawk	1000	85	85	85	+4	130	65
David Mnrl	7931	870	830	850	+	51025	450
Davenport	5800	54	45	54	—1	90	40
Davis Keys	1500	45	45	45	+3	120	38
Delta Pete	27150	455	430	430	—20	7½	375
Diepdame	18850	195	160	160	—30	295	110
Dolly vrdn	11381	410	390	400		7	390
Dora Ex	56400	170	155	165	+15	300	90
Dorado Res	143932	73	64	70	+3	80	64
Dual Res	9800	92	87	92	+2	200	72
Dunganon	29000	45	40	41	—2	78	30
Dusty Mac	9800	570	510	525	—	50850	135
Eagle Rvr	36800	165	135	165	+15	185	38
Early Bird	12000	29	26	29		60	23
El Coco	11150	850	800	812	—	12850	560
Eltron Sec	700	42	42	42		75	35
Energex	14050	340	325	325	—5	400	285
Enex	91600	179	175	175	+3	205	94
Enterpris	22800	160	150	150		290	125
Equity Svr	13600	$35	32	34½	+2½	44½	25
Eurocn vnt	145300	375	300	375	+65	375	200
Forum Res	1500	114	114	114	—1	240	55
Futurity	7500	37	35	35	—5	70	33
Galveston	5680	270	250	250	—10	455	230
Gen Engy	20025	580	560	575	+	10580	90
Geodome	4500	212	210	210		350	135
Giant Ex	46400	179	145	175		180	25
Giant Reef	500	260	255	255		270	155
Gibraltar	1000	$13½	13½	13½	+ ¼	16	10¼
Glamis Gld	2300	240	230	230	—10	425	80
Global	53100	90	75	90	+24	120	30
Goldbelt	25550	340	300	330	+20	410	139
Gldn Gate	10476	160	155	160	+10	300	75
Golex	30950	80	70	75	—5	200	60
Gowganda	13200	82	65	71	—9	150	50
Gt Nor Pete	11000	75	68	70	—2	170	59
Grt Pac	13900	240	230	235	+5	370	155
Greenwod	169060	600	500	545	+	20600	210
Groundstr	598990	355	260	298	+43	355	85
Grove Ex	37600	360	335	350		365	230
Hallmark	3750	69	60	67	—3	155	52
Hecate Gld	38400	115	90	115		180	50
Hiland Crw	16900	170	160	165	—10	214	120
Highwood	35400	190	170	175	—14	280	101
Host Vent	14100	140	139	140	—5	225	75
Ice Station	43200	140	115	120	+5	185	110
Imprl Met	3500	85	82	85	—5	195	45
Intercep	6300	220	205	220	+20	220	140
Intl Balfour	15860	410	385	400	+15	425	275
Itl Bronmac	109240	229	200	200	—20	240	34
Intl makao	6266	160	145	160	+10	230	145
Itl Shasta	9160	146	140	146	+6	178	135
Intl Stanrd	77340	235	200	228	+18	265	58
Invex Res	41587	191	170	173	—8	310	155
Iona Silver	14900	340	325	325	—5	6½	310
Jet Star	22700	235	226	230	+4	375	170
Joy Ind Ltd	53550	250	200	240	—15	300	15
Jubilee Ex	1721M	105	55	91	+31	105	50
Kamad	27400	158	130	135	—15	350	110
Kandahar	43651	295	255	260	—20	295	120
Karin Lake	23750	68	64	68	—2	140	51
Keith Cpr	60700	68	57	60	—12	98	35
Kelly	10100	159	136	145	—5	250	105
Kerr Engy	14100	70	65	65		142	57
Klondex	6400	110	100	100	—15	240	85
Knoby Lak	55075	315	280	305	+5	350	124
La Teko res	6000	58	56	56	—2	170	50
Laco Res	11100	110	105	105	—5	165	74
Lansco pet	31995	75	68	75	+5	77	66
Lar Petr	18550	250	225	230	—10	310	130
Liberty	26825	340	320	320	—15	5⅜	300
Lincoln	25125	962	900	900	—	751050	281
Lion Mines	28360	175	155	165	—9	395	130
Logtung	11400	315	270	315	+35	420	225
Lorcan	20900	445	415	415	—15	455	160
Lornex	1425	$48	44½	47	+3	58	34
M cp Res	5000	100	100	100		165	55
M M Prcpn	27450	75	70	70	—5	99	51
Macfie	51000	335	290	330	+5	360	285
Mcln Expl	8000	140	125	126	+1	230	100
Magnum	5500	70	70	70		105	51
Manchstr	9975	61	55	59		105	55
Marbaco	1200	100	100	100		180	80
Marge Entr	2800	36	36	36		75	19
Mark V	12000	110	85	110	+10	160	70
Myrck	22325	385	325	380	+30	6¾	250
May Ralph	28920	220	200	205	+5	275	149
Mconl Peel	25300	79	65	70	—9	79	27
Meston Lke	38100	600	560	585	+	20610	185
Mid canada	220100	170	138	165	+15	188	115
Mid Mtn	44200	82	75	80		165	70
Mid North	1500	57	50	50		90	41
Molco ind	57900	775	650	775	+	100775	410
Monogrm	10700	500	450	490	—	10600	450
Mont Grnd	8000	587	550	555	—	201025	530
Mosq Crk	20550	520	495	505	+	5650	385
Mt Wash	1500	28	28	28	+1	45	20
Mtn Stats	10000	$10¼	10¼	10¼	—	¼	14⅞	10
Mtneer M	4000	46	42	46	+1	80	35
Mundee	13300	115	90	110	+10	201	80
Musto Ex	8100	120	115	118	+8	250	105
Mutual Res	23700	94	80	85	—5	220	80
NWGro Pr	187	185	185	185		200	165
Nesbitt Mn	7200	130	127	130		230	100
New Aston	9500	135	116	135	+20	220	115
N Cinch	14990	250	230	250	+20	300	121
Nwcst Slvr	65831	175	150	155	—11	225	91
N Frontier	47163	475	450	470	—5	7¾	380
Newhawk	25200	100	80	90	—15	130	75
New Minex	28400	285	250	270	+20	465	185
New Nadna	5500	135	130	130		320	100
N Privtr	33100	50	48	50		85	33
New Scope	4660	137	124	130		200	100
New tyee	9000	70	50	60	—5	100	50
Ni Cal Dev	15450	$12	11	12	+	½	18½	8½
NMX	2000	105	85	105	+20	105	35
Norco	32050	450	425	450	+20	5	270
Norex Res	14000	71	65	68	—2	160	65
Nor Quest	28200	250	199	250	+60	365	175
Nortek En	51200	$12⅛	12	12⅛	+ ⅛	12½	5¾
Northair	28150	525	450	465	—	60625	390
NA Rare	3000	25	25	25		45	20
N Hart res	86920	47	40	47	+2	70	27
NS Res	17000	455	415	455	+40	6	350
NW Vent	16475	138	130	130	—1	170	90
NRD Mng	12400	435	400	410	—30	6¾	143
Nu Energy	18189	$10⅛	9½	10	+ ½	11½	7¼
Nuspar	546100	85	63	84	+21	85	40
Ohio	71993	190	160	189	+20	350	120
O'Lori	12000	30	28	28		75	25
Omni Res	51360	335	290	305	+15	335	180
Osec A	17718	180	179	179	—6	325	150
Pa Cassiar	7200	220	205	220	—5	350	150
Pac Coast	21660	42	40	41	—2	125	40
P Cypress	64400	435	370	395	—25	5¼	190
Pacific Fm	21840	120	95	120	+20	131	85
Pa Acheron	45325	44	39	40	+2	88	32
Pan Arctic	12625	235	215	215	—20	5	200
Prgn Res	123525	220	196	215	+15	220	155
Pthfndr	49000	58	50	58	+8	80	38
Pegasus	10160	755	687	755	+	55950	537
Pen west	103615	250	240	250	+15	270	225
Peoples oil	18200	140	125	125		175	125
Peppa	15620	57	52	57		58	40
Perry Rvr	21200	80	68	80	—5	130	41
Piper Pete	7700	620	550	615	—	5975	525
Plains P	27880	175	155	170	+15	250	150
Prairie ene	16501	390	380	390	+10	6½	330
Princess	24100	33	30	32	+2	95	25
Prism Res	5940	410	385	395	—5	6¼	375
Pyx exp	11213	129	125	129		180	100
QC Expl	6800	75	58	73	+8	190	55
Queensfk	9300	650	585	585	—	521087	550
Quintaine	12500	400	360	375	—10	7	305
Quinstar	46200	295	270	270	—5	360	110
Quinto Mng	9277	112	95	100		172	95
Quinto Mng	2500	110	110	110		180	80
Rainier	19500	425	375	400	+35	475	175
Ramm vntr	2450	145	120	140		185	70
Reako Exp	29000	70	60	66	+1	175	26
Redfor Mn	118100	180	160	175	—3	239	95
Reef res	43918	590	550	550	—	35595	525
Regency	10500	55	50	50	—5	100	41
Reeves	1000	35	35	35		63	21
Rex silver	20121	100	99	100	—15	300	99
Rhodes Res	144284	220	203	220	+10	330	150
Rimrck	46500	36	31	34½	—	½	65	26
Rio Plata	51950	142	118	135	+5	253	105
Risby T	8500	100	90	90	—10	115	71
Riviera Ind	4000	35	30	35	+5	41	13
Robert Mns	20700	69	63	69	+3	85	45
Rorrico	8728	320	300	310	—5	350	300
Rosmac	16700	145	125	144	+12	190	80
Sabina	3500	77	75	77	+2	150	60
Sachem Ex	500	55	55	55		135	45
Sable	34300	112	95	105	+12	135	60
St elias exp	4020	53	53	53		70	35
Saxton Ind	24266	725	695	725	+	501000	640
Scarboro	5700	450	425	430	—20	5⅞	390
Scot gold	10206	740	700	700	—	10895	490
Seaforth	52100	190	165	186	+20	350	132
Seadrift	17632	50	46	50	+4	125	45
Seatu Ex	17200	90	85	85		180	85
Selkirk	40600	150	115	140	+25	150	65
Seneca	41300	54	45	50	—2	110	41
Sheba	29000	60	50	52	—3	66	24
Shelter O	9600	210	190	190	—10	300	60
Shld Dev	10800	200	171	200	+20	200	62
Silverado	107058	305	293	300	—5	330	155
S Chief	15200	335	310	315	—20	5⅛	285
Silver Princ	14700	330	310	320		385	300
Skall Lak	2000	90	85	90		155	85
Stampd	3500	$7⅛	6¾	6¾	—	⅜	9	5
Stand Skat	3500	95	95	95	—5	135	61
Suneva Res	39100	86	77	83	+1	104	50
Sunexco	441650	360	275	345	+70	360	110
Suzie Mng	20324	100	90	96	—4	225	90
Swetwater	137540	340	276	340	+45	340	149
Sydney Dev	160	88	88	88		110	50
Svp Trac	200	23	23	23		240	13
Table Mtn	9800	81	78	78	—2	113	65
Tx Resce	17500	42	40	42	—	½	60	23
Tacoma res	12700	37	35	36	+1	71	25
Taseko	14000	64	60	63	+3	145	45
Taurus R	17040	465	440	450	+10	5	225
Teck B	1000	$19	19	19		19	13
Tmgami	8775	$16⅜	15½	15¾	—	½	17	6¼
Terato	78670	196	180	195	+4	210	95
Terra Mng	32874	845	760	775	—	401500	600
Thor Expl	4700	325	310	310	—20	400	180
Thundrwd	404849	147	120	135	+12	160	74
Tinta Slv	42700	390	360	375	—20	5	298
Tourngn	11800	345	285	310	—35	450	200
Tracer Res	20500	450	435	435		450	
Tracer Res	15700	440	415	435	—5	490	90
Transcoll	19294	370	350	365	+5	8¼	300
Tcon Res	600	50	50	48		59	36
Trident Res	29750	200	182	183	—17	250	165
Trio Res	126000	365	330	350	+5	385	200
Tri Power	27700	325	295	300	—15	360	190
Tri Star	12700	325	310	315		5	305
TRV	11934	$14¼	13½	13¾	+ ¼	39⅜	11¼
Tundra	17200	96	90	95	+4	300	80
20th Centry	19912	450	415	435	+20	9½	305
UCambrg	119367	55	49	53	+4	60	26
Unitd Frtn	16640	48	43	45	+1	65	26
U Hearne	10947	$12	11⅜	11⅜	—	¼	13	7
U Ravore	27000	40	36	36	+1	74	31½
U Westld	210005	$11⅜	10½	11		14	4½
Val Co	1875	$23⅞	23	23	—	¼	29	17¾
Vat Pt L	5700	124	105	124	+12	180	101
Vntor Res	56868	195	170	175	—13	210	105
Veronex R	15400	160	140	160	+10	230	69
Vestor Ex	25000	94	90	90		175	87
Warrior	31300	460	430	440	—5	495	325
Wasp intl	5000	125	120	122	—3	145	120
Wlcome	12200	230	215	220	—10	285	145
West Adera	3350	60	58	58	+3	75	40
Wstn Warn	24085	280	250	275	+5	280	85
Westfort	6400	775	725	725	—	651200	725
Wsgth Pete	25125	490	435	465	—	25	6¼	325
Westley	18400	370	335	345	—	25	5¼	175
Westmnt	34576	825	780	812	+	221050	675
Westwd en	42869	370	325	360	—5	485	325
Wharf	68775	835	775	810	+	10835	310
Windmill	96950	135	125	134	+7	150	100
Ykn Rev	91200	95	80	80	—5	125	70
Yukon Gold	17775	120	100	100	—15	180	95
Zenith	39200	125	113	125	—5	180	80
Zenore	64400	70	60	70	+7	90	50
Zone pet	26675	280	255	265	—10	340	120
Warrants and Rights							
Amflo w	26100	43	39	39	—1	67	39
Argo gold w	14600	70	55	70	—15	130	55
Arzna w	34000	55	45	55		55	55
Artsian w	280000	120	60	116		120	60
Banner w	33100	30	20	25	—7	201	20
Blanca w a	8800	14	11	12		35	10
Blackdm w	34200	25	20	25	+2	35	17
Cnl w	12000	8	7	8	—1	13	6
Cobre w	3000	29	25	25	—4	110	17
Cornwall w	28000	90	75	80		120	60
Dorado w	21500	30	20	25	—2	33	20
Enex w	38000	18	14	15½	+ ½	75	10
Efe w	53700	2	1	2	—4	33	1
Greenwd w	71100	190	140	175	+70	190	30
Intl bren w	15500	70	60	65		82	35
Kamad wts	55900	8	5	7	—3	95	5
Liberty b	28560	5	3	5	—2	40	3
Lion w	13200	18	15	17	—2	20	10
Mid cda w	98300	67	50	64	+3	86	45
Pan ach w	26000	7½	7	7½	+ ½	12	6
Par w	18850	20	15	16	—4	20	15
Pgs Exp wt	14000	100	85	100	+15	190	85
Pen west w	69835	55	41	54	+14	60	37
Reef w	168300	47½	38	39	—6	49	30
Seafocth w	28300	11	7	11	—1	47½	7
Svr Chief w	12000	10	10	6	—6	71	10
Taseko w a	24300	8	6	6	—3	15	6
Taurus w	13600	31	30	31	+7	39	20
Thor r	15300	42	5	5		140	5
Thundrw w	32600	42	36	40		42	12
Ufc wt	10000	5	5	5	—1	12	5
Uhr w c	5980	25	20	20		235	20
U wstld w	205900	135	110	120		135	30
Ventora w	27900	6½	4	5	—1	45	2
Wim wt d	14200	4	4	4		35	4
Yukon gd w	500	18	18	18	+1	20	14
INDUSTRIALS							
Adera Fin	3000	65	60	60		65	40
Ambasadr	125	125	125	125		125	110
Ardiem A	500	20	20	20		31	20
Auto Mar Et	1400	$6¾	6¾	6¾		7	5½
Balco	3100	57	6¼	6¾	—	¼	9⅜	4½
Bc Forest	500	$15¾	15¼	15¾	+ ⅞	15¾	11¼
Bcric	299810	655	640	650		925	600
Bc Sugar pc	200	$12¾	12¼	12¾		13⅛	12¾
Buckinhm	1000	130	130	130	+10	140	75
Cdn Javelin	8712	160	145	150	+5	190	89
Computrx	1000	18	18	18		30	16
Daon Dev	9400	$11	10	10¾	+ ⅜	11	5
Doman	100	$9⅞	9⅞	9⅞		11½	9
Ghi Mtg Inv	1000	$10⅞	10⅞	10⅞		12	10¾
Gt Estrn pb	2	400	400	400		5½	400
Gt Estrn pa	400	400	400	400		400	400
Gt Nat Land	8600	125	115	120	—10	131	95
Gregory	500	$6⅞	6½	6½	—	½	7	5¼
Grouse	6000	55	55	55		85	45
Gulf Cda	1400	$35½	34¾	34¾		35½	31¼
Hal Roach	22300	450	345	430	+80	450	210
Imperial A	1000	$43	43	43		45	36⅜
Kaiser	1000	$32	32	32	+	¼	39	30
Keg Rest	7500	295	265	265	—20	300	140
K cycle ltd	4050	225	224	225		284	210
Labatt A	1000	$23⅝	23⅝	23⅝	—	⅛	23¾	23⅝
M B	1200	$32¾	32½	32¾		32¾	25¼
Massey	1600	59	8¾	8¾		9	7⅛
Nor gest	510	270	270	270	—5	275	150
NW Sprts	100	365	365	365	+15	365	300
Potter A	306	145	135	145	+10	162	125
Potter B	369	165	165	165	+5	225	160
Protlex	10000	25	22	23	+3	43½	10
Renn Ind	62300	200	180	200	+20	210	130
Sartoga	5200	$12	12	12		12	7
Seaboard	2500	$15	14	15	+1	15	10
Shell cda	5000	$33⅜	33⅜	33⅜		34⅜	33⅜
Taro Ind	12100	440	415	425	—15	6	380
Th Dim pr a	38	41	41	41		45	41
Thi Dim Ind	150	42	42	42		55	30
Trns Amer	100	23	23	23		25	23
Ver Cornat	1000	$17	17	17		17	17
Web Knap	300	300	300	300		310	175
WC Trah	192	$13⅞	13⅞	13⅞		15	13⅜
VANCOUVER CURB EXCHANGE							
Acacia Min	10000	65	60

Options

Friday

Closing prices of all traded options. Sales unit is 100 shares. P denotes puts. (Trans-Canada options combine Montreal and Toronto exchange option trading).

Options			Vol	Int	Last	Close
Ab Prc	Ag	20	1	1005	.70	$20½
Ab Prc	Nv	20	13	834	170	$20½
Ab Prc	Nv	22½	2	545	60	$20½
Alcan	Ag	30	10	205	$7⅝	$36⅞
Alcan	Ag	35	25	341	$2	$36⅞
Alcan	Nv	27½p	5	9	30	$36⅞
Alcan	Nv	32½	3	283	$5⅝	$36⅞
Alcan	Nv	32½p	5	108	115	$36⅞
Alcan	Nv	35	10	525	$3¼	$36⅞
Alcan	Nv	37½p	5	41	$2½	$36⅞
Alt GA	Fb	32½	5	34	$3¼	$33⅛
Alt GA	Fb	35	8	82	$2¼	$33⅛
Alt GA	Ag	27½	7	182	$5⅝	$33⅛
Alt GA	Ag	30	8	239	$3½	$33⅛
Alt GA	Ag	32½	14	409	125	$33⅛
Alt GA	Nv	25	5	45	$8⅞	$33⅛
Alt GA	Nv	27½	5	404	$2⅛	$33⅛
Alt GA	Nv	35	2	823	140	$33⅛
Aqutin	Sp	60	27	313	$8⅛	$65⅛
Aqutin	Sp	60 p	6	21	150	$65⅛
Aqutin	Sp	65	11	494	$4¾	$65⅛
Aqutin	Sp	65 p	1	25	$3¼	$65⅛
Aqutin	Sp	70	30	270	$3½	$65⅛
Aqutin	Dc	45	5	56	$22½	$65⅛
Aqutin	Dc	60	2	135	$11⅛	$65⅛
Aqutin	Dc	65 p	3	21	$5¼	$65⅛
Asama	Ja	22½	5	135	$3⅝	$22¾
Asama	Ap	22½	3	12	$4⅛	$22¾
Asama	Ap	25	3	12	$3¼	$22¾
Asama	Oc	20	8	86	$4	$22¾
Asama	Oc	22½	20	411	$2¾	$22¾
Asama	Oc	25	22	920	130	$22¾
Asama	Oc	27½p	1	35	$8⅝	$22¾
Bell Can	Fb	20	5	274	105	$19⅝
Bell Can	Fb	22½	1	106	25	$19⅝
Bell Can	Ag	20	16	1386	15	$19⅝
Bell Can	Nv	17½	1	365	$2¼	$19⅝
Bk Mtl	Fb	25	10	244	$5½	$29⅜
Bk Mtl	Fb	30	3	757	170	$29⅜
Bk Mtl	Ag	27½	1	222	$2⅝	$29⅜
Bk Mtl	Ag	30	10	27	25	$29⅜
Bk Mtl	Nv	30	11	1314	100	$29⅜
Bk NS	Mr	30	10	22	$4⅜	$32⅝
Bk NS	Sp	27½	2	37	$5⅝	$32⅝
Bk NS	Sp	32½p	2	7	125	$32⅝
Bow Val	Ja	13¾p	30	119	10	$25¼
Bow Val	Ja	20	10	287	$7½	$25¼
Bow Val	Ja	20 p	30	77	90	$25¼
Bow Val	Ja	25	10	367	$4⅜	$25¼
Bow Val	Ja	27½	11	235	$3½	$25¼
Bow Val	Ap	22½	10	1833	$7	$25¼
Bow Val	Ap	22½p	6	6	$2½	$25¼
Bow Val	Oc	20	80	2317	$6¼	$25¼
Bow Val	Oc	21¾	1	1043	$5¼	$25¼
Bow Val	Oc	22½	55	1676	$4½	$25¼
Bow Val	Oc	22½p	18	154	155	$25¼
Bow Val	Oc	25	142	3112	$3⅛	$25¼
Bow Val	Oc	25 p	15	114	$2½	$25¼
Bow Val	Oc	27½	73	1121	$2¼	$25¼
Brscn A	Nv	25	1	236	$4¼	$28⅛
C Im B	Mr	22½	2	2	$5⅜	$26⅞
C Im B	Mr	27½	5	30	$2	$26⅞
C Im B	Sp	22½	1	10	$4¾	$26⅞
C Im B	Sp	25	5	78	$2⅜	$26⅞
C Im B	Sp	27½	49	159	60	$26⅞
C Im B	Dc	25	2	86	$3	$26⅞
C Im B	Dc	27½	5	106	125	$26⅞
C Ti A	Oc	30	9	22	135	$29½
CanP E	Fb	25	4	19	$2½	$24¼
CanP E	Ag	22½	25	779	180	$24¼
CanP E	Ag	25	67	437	40	$24¼
CanP E	Nv	25	2	399	160	$24¼
CBth A	Ja	15	5	52	$2¼	$16¾
CBth A	Ja	17½	32	38	50	$16¾
CBth A	Ap	17½	32	40	75	$16¾
CBth A	Oc	17½	25	377	35	$16¾
CP Ltd	Fb	40	6	41	$4½	$42
CP Ltd	Ag	40	32	559	$2¾	$42
CP Ltd	Nv	40	75	475	$3½	$42
CP Ltd	Nv	45	15	241	110	$42
CP Ltd	Nv	50 p	1	5	$8	$42
D Pete	Ja	60 p	45	106	100	$86⅛
D Pete	Ja	70	1	145	$23	$86⅛
D Pete	Ja	75	1	72	$19¼	$86⅛
D Pete	Ja	80	8	201	$16⅜	$86⅛
D Pete	Ja	85	2	127	$13½	$86⅛
D Pete	Ja	90	76	1168	$10¾	$86⅛
D Pete	Ja	95	24	54	$9¼	$86⅛
D Pete	Ap	80	6	53	$19	$86⅛
D Pete	Ap	95	35	83	$12½	$86⅛
D Pete	Ap	95 p	2	3	$13½	$86⅛
D Pete	Oc	65	8	369	$23½	$86⅛
D Pete	Oc	70	5	699	$19¼	$86⅛
D Pete	Oc	75	22	999	$15¾	$86⅛
D Pete	Oc	80	68	1416	$12¼	$86⅛
D Pete	Oc	80 p	15	174	$3¼	$86⅛
D Pete	Oc	85	70	2014	$9½	$86⅛
D Pete	Oc	85 p	21	166	$5¼	$86⅛
D Pete	Oc	90	80	1958	$7	$86⅛
D Pete	Oc	90 p	1	133	$7¾	$86⅛
D Pete	Oc	95	107	833	$4¾	$86⅛
Denis	Ja	25 p	3	3	25	$52½
Denis	Ja	45 p	5	5	155	$52½
Denis	Ja	50	2	34	$7⅜	$52½
Denis	Ap	50	10	10	$9	$52½
Denis	Oc	35	30	69	$17¼	$52½
Denis	Oc	40	43	162	$13	$52½
Denis	Oc	45	262	503	$9	$52½
Denis	Oc	50	27	562	$5½	$52½
Denis	Oc	50 p	8	11	$2¼	$52½
Denis	Oc	55	138	340	$3¼	$52½
Denis	Oc	55 p	1	1	$6	$52½
Dom M	Ja	100	4	13	$31	124
Dom M	Ja	110	4	28	$24¼	124
Dom M	Ap	110	5	5	$28¾	124
Dom M	Oc	90	2	82	$34	124
Dom M	Oc	100	5	75	$26¼	124
Dom M	Oc	110	6	119	$19¼	124
Dom M	Oc	120	6	133	$13½	124
Dom M	Oc	130	1	46	$7¼	124
DTex	Dc	15	8	77	100	$15
Gnstar	Oc	40	2	12	140	$36⅝
Gulf C	Fb	27½	1	118	$8⅝	$32⅝
Gulf C	Fb	30	10	378	$7⅛	$32⅝
Gulf C	Fb	32½	1	98	$5¾	$32⅝
Gulf C	Fb	35	122	596	$4¾	$32⅝
Gulf C	Ag	22	25	363	$10¾	$32⅝
Gulf C	Ag	22 p	150	350	1	$32⅝
Gulf C	Ag	26	30	842	$6¾	$32⅝
Gulf C	Ag	28	22	1186	$5	$32⅝
Gulf C	Ag	30	197	4197	$3½	$32⅝
Gulf C	Ag	30 p	35	294	35	$32⅝
Gulf C	Ag	32	89	3221	190	$32⅝
Gulf C	Ag	32 p	162	495	80	$32⅝
Gulf C	Ag	34	115	3667	90	$32⅝
Gulf C	Ag	34 p	75	311	190	$32⅝
Gulf C	Ag	36	383	4523	45	$32⅝
Gulf C	Ag	36 p	10	68	$3⅜	$32⅝
Gulf C	Ag	38	38	2962	20	$32⅝
Gulf C	Ag	38 p	4	17	$5⅝	$32⅝
Gulf C	Nv	26	42	350	$8⅛	$32⅝
Gulf C	Nv	27½	25	84	$7⅜	$32⅝
Gulf C	Nv	27½p	10	126	90	$32⅝
Gulf C	Nv	28	14	1065	$7⅛	$32⅝
Gulf C	Nv	30	47	1380	$6⅛	$32⅝
Gulf C	Nv	30 p	46	411	185	$32⅝
Gulf C	Nv	32	42	1523	$4⅜	$32⅝
Gulf C	Nv	32 p	10	166	$2⅜	$32⅝
Gulf C	Nv	34	187	2191	$3¼	$32⅝
Gulf C	Nv	34 p	10	73	$3½	$32⅝
Gulf C	Nv	36	65	2958	$2⅛	$32⅝
Gulf C	Nv	36 p	8	81	$4¼	$32⅝
Gulf C	Nv	38	112	3271	$2¼	$32⅝
HB Mn	Dc	27½	4	237	$2⅞	$27¼
HBOG	Ag	30	15	48	$3¼	$33⅜
HBOG	Ag	32½p	1	13	50	$33⅜
HBOG	Ag	35 p	2	4	180	$33⅜
HBOG	Nv	35	7	152	$2⅞	$33⅜
HBOG	Nv	40	1	87	130	$33⅜
Husky	Ja	20	20	434	$2½	$18⅞
Husky	Oc	14¼	3	406	$5	$18⅞
Husky	Oc	15	10	411	$4⅜	$18⅞
Husky	Oc	17½	22	1472	$2¾	$18⅞
Husky	Oc	20	121	1194	160	$18⅞
I Pipe	Fb	20	2	72	60	$18⅜
IAC	Dc	7½	2	13	$3⅞	$10⅝
IAC	Dc	10	1	303	180	$10⅝
Inco	Fb	25	11	215	$3½	$25⅜
Inco	Fb	27½	3	138	$2⅜	$25⅜
Inco	Ag	22½	2	456	$2¾	$25⅜
Inco	Ag	25	13	1224	90	$25⅜
Inco	Ag	27½p	5	121	$2¼	$25⅜
Inco	Nv	25	15	872	$2½	$25⅜
Inco	Nv	27½	6	1038	130	$25⅜
Inco	Nv	30	33	867	75	$25⅜
Inco	Nv	30 p	2	27	$4¾	$25⅜
Inco	Nv	40	13	553	25	$25⅜
IOil A	Fb	35	10	84	$11	$42⅞
IOil A	Fb	40	42	215	$7	$42⅞
IOil A	Fb	40 p	10	24	$2¼	$42⅞
IOil A	Fb	45	2	271	$4¾	$42⅞
IOil A	Fb	45 p	2	29	$4	$42⅞
IOil A	Fb	50	2	166	$3	$42⅞
IOil A	Ag	35	14	228	$7⅛	$42⅞
IOil A	Ag	39⅜	74	1508	$4	$42⅞
IOil A	Ag	44⅜	266	2480	55	$42⅞
IOil A	Ag	44⅜p	56	103	175	$42⅞
IOil A	Ag	49⅜	6	2147	10	$42⅞
IOil A	Ag	54⅜	8	915	1	$42⅞
IOil A	Nv	39⅜	5	777	$5½	$42⅞
IOil A	Nv	39⅜p	6	132	125	$42⅞
IOil A	Nv	44⅜	135	1874	$3⅞	$42⅞
IOil A	Nv	44⅜p	2	47	$3	$42⅞
IOil A	Nv	49⅜	32	1223	175	$42⅞
IOil A	Nv	49⅜p	2	27	$7	$42⅞
IOil A	Nv	54⅜	20	578	100	$42⅞
IOil A	Nv	54⅜p	1	14	$11½	$42⅞
IOil A	Nv	59⅜	26	417	50	$42⅞
IOil A	Nv	59⅜p	1	18	$15⅜	$42⅞
Labat A	Ap	25	5	130	120	$24
MB Ltd	Fb	30	55	98	$4⅜	$32¾
MB Ltd	Ag	30	10	436	$2⅝	$32¾
MB Ltd	Ag	35	20	115	20	$32¾
MB Ltd	Nv	27½	40	461	$5⅝	$32¾
MB Ltd	Nv	30	5	306	$3¾	$32¾
Moore	Ag	35	20	199	50	$35⅛
Moore	Nv	35	28	56	$2¼	$35⅜
Nat Bk	Fb	12½	2	198	185	$13⅞
Nat Bk	Ag	12½	3	230	125	$13⅞
Nat Bk	Nv	15	3	21	50	$13⅞
Nor Tel	Ja	45	8	67	100	$40¼
Nor Tel	Ap	40	1	18	$4	$40¼
Nor Tel	Ap	45	1	8	$2	$40¼
Noran	Fb	22½	5	326	$6	$27½
Noran	Ag	20	30	983	$7⅛	$27½
Noran	Ag	25	17	1590	$2¼	$27½
Noran	Ag	27½	3	1600	65	$27½
Noran	Ag	27½p	1	18	75	$27½
Noran	Ag	30	90	1052	10	$27½
Noran	Ag	35	2	355	1	$27½
Noran	Nv	22½	11	353	$5⅛	$27½
Noran	Nv	25	3	819	$3½	$27½
Noran	Nv	27½	4	1943	190	$27½
Noran	Nv	30	1	689	100	$27½
Norcn	Ag	32½	4	127	$2½	$35¼
Norcn	Ag	35	1	651	90	$35¼
Norcn	Nv	30	3	39	$5⅞	$35¼
Powr C	Ag	15	13	337	145	$16½
Rang	Ja	30	2	3	$12½	$40
Rang	Ja	30 p	10	13	100	$40
Rang	Ja	40	7	43	$6½	$40
Rang	Oc	30	2	111	$11¼	$40
Rang	Oc	35	1	397	$7½	$40
Rang	Oc	35 p	1	73	125	$40
Rang	Oc	45	9	277	$4¼	$40
Rang	Oc	45 p	4	29	$6¼	$40
Roy Bk	Ja	50	1	39	$6½	$53½
Roy Bk	Ja	55	11	17	$3	$53½
Roy Bk	Oc	50	1	121	$4½	$53½
Roy Bk	Oc	55	8	24	125	$53½
Segrm	Ja	60	14	1125	$11	$66¼
Segrm	Ja	65	273	311	$7½	$66¼
Segrm	Oc	50	1	44	$16¼	$66¼
Segrm	Oc	60	19	222	$8	$66¼
Segrm	Oc	65	391	1114	$4¾	$66¼
Segrm	Oc	70	159	370	$2⅞	$66¼
Shell C	Ag	32½	7	655	185	$33⅜
Shell C	Ag	35	5	1499	50	$33⅜
Shell C	Ag	35 p	10	65	150	$33⅜
Shell C	Nv	32½	7	252	$3½	$33⅜
Shell C	Nv	32½p	2	10	150	$33⅜
Shell C	Nv	35	6	1096	$2	$33⅜
Shell C	Nv	40	5	730	95	$33⅜
Stlco A	Fb	27½	2	21	$9¼	$35¼
Stlco A	Fb	32½	1	120	$5⅞	$35¼
Stlco A	Fb	35	11	262	$3½	$35¼
Stlco A	Fb	40	-3	13	150	$35¼
Stlco A	Ag	22½	30	177	$13½	$35¼
Stlco A	Ag	25	5	64	$11⅛	$35¼
Stlco A	Ag	30	1	242	$5¾	$35¼
Stlco A	Ag	32½	19	389	$3½	$35¼
Stlco A	Nv	30	27	528	$6⅜	$35¼
Stlco A	Nv	32½	26	690	$4⅜	$35¼
Stlco A	Nv	35	49	254	$2¾	$35¼
Stlco A	Nv	40	1	52	50	$35¼
T-D Bk	Sp	32½	5	24	115	$32
Total P	Ja	30	4	342	$2⅞	$27⅞
Total P	Oc	27½	1	-662	$2¾	$27⅞
Total P	Oc	27½p	2	68	125	$27⅞
Total P	Oc	30	7	1659	165	$27⅞
Total P	Oc	30 p	5	66	$2½	$27⅞
Total P	Oc	32½p	2	10	$4½	$27⅞
TrC PL	Nv	22½	11	241	$3	$24½
TrC PL	Nv	25	4	243	130	$24½
Wcoast	Sp	15	44	2931	35	$13¾
Wlkr C	Sp	27½	2	890	175	$28
Wlkr C	Dc	22½	25	200	56	$28
Wlkr C	Dc	25	10	1662	$4¼	$28
Wlkr C	Dc	27½	61	892	$2¾	$28

Total volume 7272.
Total open interest 219211.

Yesterday's closing averages

TSE 300 INDEX

	Close	Ch'ge	High	Low
TSE 300	2194.08	—3.30	2212.12	1702.51
Minerals	2097.09	—1.28	2404.00	1634.87
Financ'l	1411.46	—6.89	1421.50	1073.19
Oil, Gas	4892.72	—35.37	5155.88	3557.04
Industry	1362.36	+1.05	1362.82	1121.53
Utilities	1555.84	—5.15	1598.67	1320.82
Consum	1939.28	+7.30	1939.28	1476.21
Merch	1392.60	—5.23	1397.18	1203.12
Forest	1819.28	+1.44	1919.58	1470.31
Transp't	2819.15	—1.33	3193.20	2305.01
Pipeline	2273.24	— .99	2343.22	1806.10
Manage	2347.71	+10.09	2408.51	1861.26
Comm	1948.43	—2.41	1953.98	1458.68
Golds	4833.94	+109.73	4958.76	2553.68
Building	6041.87	—1.36	6085.47	3732.80

NEW YORK

	Open	High	Low	Close	Ch'ge
30 Indus.	936.69	940.02	924.83	931.48	—3.84
20 Trans.	311.95	314.25	307.30	311.08	—0.93
15 Utils.	111.21	111.50	109.94	110.45	—0.94
65 Stks.	339.15	340.68	334.69	337.46	—1.51

MONTREAL

IN UT BA CO PA

Chge	—2.73	—0.10	—1.66	—1.99	—0.83
Fri.	394.03	257.77	381.67	364.19	196.84
Pr clo:	396.76	257.87	383.53	366.18	197.67
Wk ago:	400.87	257.60	372.80	367.71	194.91
Mt ago:	392.69	256.17	364.20	361.05	189.98
80 hi:	428.98	273.35	385.83	381.38	209.16
80 lo:	315.25	216.57	282.55	292.02	161.23

Commodities

Friday

Silver, New York (per 100 oz.)

	Open	High	Low	Close	Ch'ge.
Aug	1582.0	1582.0	1558.0	1570.0	+29.5
Sep	1555.0	1594.0	1555.0	1584.0	+29.0
Dec	1640.0	1640.0	1610.0	1630.0	+30.0

Copper, New York (per 100 lbs.)

Aug	94.60	94.60	93.70	93.70	—1.30
Sep	95.60	96.80	94.50	94.60	—1.20
Dec	96.90	97.90	95.80	96.10	—0.70

Lumber, Chicago (per 1,000 bf.)

Sep	205.00	206.50	201.00	201.50	—3.50
Nov	206.60	207.30	203.70	204.80	— .30
Jan	207.20	207.80	205.00	205.70	— .60

Plywood, Chicago (per 1,000 sq. ft.)

Sep	200.40	202.50	199.80	102.00	— .50
Nov	199.80	201.60	199.40	200.00	—1.50
Jan	203.10	204.80	203.00	203.00	—1.00

Live cattle, Chicago (per 100 lbs.)

Aug	72.75	73.12	71.62	72.27	— .32
Oct	70.40	70.82	69.10	69.70	— .87
Dec	70.45	70.60	69.35	70.02	— .52

Live hogs, Chicago (per 100 lbs.)

Aug	45.40	45.92	45.20	47.70	+ .32
Oct	43.70	44.15	43.10	43.45	— .25
Dec	47.10	47.50	46.50	47.22	+ .12

Porkbellies, Chicago (per 100 lbs.)

Aug	46.60	43.35	42.15	43.35	+2.00
Feb	60.25	60.55	59.25	60.57	+1.00
Mar	60.50	61.30	60.35	61.30	+2.00

Gold, Chicago (per oz.)

Aug	—	—	615.50	615.50	—2.50
Sep	624.00	628.00	618.00	620.50	—2.70
Oct	627.00	627.50	627.00	627.50	—1.80

Gold, Winnipeg (per oz.)

	Open	High	Low	Close	Thurs.
Sp80	—	—	—	624.00b	624.00b
Dec80	—	—	—	641.00a	642.00b
Mar81	—	—	—	662.00b	660.00b

Silver

Friday

Closing basic price of 1,000-ounce certificates in the Victoria area, according to the Scotiabank, $15.70 U.S. bid per troy ounce and $16.00 asked. Previous day $15.40 and $15.80.

Mutuals

TORONTO (CP) — Recent prices of investment funds supplied by The Investment Funds Institute of Canada formerly The Canadian Mutual Funds Association Friday. They are the net asset value per share of unit (NAVPS) last circulated by the fund in accordance with its pricing practice as contained in the prospectus of the fund. n — no sales charge, x — U.S. Fund, y — delayed NAVPS, xd — ex-dividend.

Institute Members		Universal Gr	
AGF Grou-		Equity	15.25
Amer Gth	8.19	Income	4.14
Cdn Gas En	10.08	Int'l	5.13
Cdn Sec Gth	11.18	Resource	8.66
Cdn Trustd	4.83	Non-members	
Corp Invest	8.00	nAltamira Fd	6.31
Corp In Sfk	14.06	Assoc Inv	9.67
Growth Eq	6.01	yBeaucangx	6.67
Japan	14.91	Canagex Gr	
nMMF	11.05	yHypothqs	9.89
Option Eq	5.03	yObligatns	8.60
Special	9.63	Capital Gth	5.73
Bolton Tremblay		xChase	8.22
Cda Cumul	12.13	ymCom Cp Mt	9.66
Income Fd	9.78	CodOp Trust Gr	
Internti	10.91	ynCo-op Fd	14.73
Pld Res	11.73	ynLandmk	18.70
Taurus	13.93	Desjardins Gr	
Calvin Bullock Gr		yActions	12.71
Acrofund	2.55	yHypothqs	4.19
Banner Fd	5.92	yInt'l	10.06
CIF	6.34	yObligtns	4.67
CIF Inc Fd	9.75	yQuebec	6.18
Central Group		nySpec	8.89
yCam Gth	7.97	Dixon Krog Gr	
yCompound	8.11	yDixn, Krg	17.48
yDividend	8.59	yHeritage	4.71
yFund 4000	5.71	yVanguard	13.12
yInt'l Engy	3.16	yDomeqty	17.19
yInt'l Gth	5.62	yDomin Cp	13.64
yInt'l inc	3.89	Dreyfus Group	
yNat Rs Gth	6.33	Yield	14.97
yNorthrn En	5.85	ymExecut Intl	1.22
yRevenue G	4.35	xFid Trend	27.95
yUnivest	7.47	nFst Cdn M	10.00
CSA Mgmt Gr		Fiscon Fd	6.07
Goldfnd	5.58	Harvard	13.52
Goldtrust	6.50	Industrial Gr	
Confed Group		Indust Am	3.55
Dolphin Eq	7.18	Indust Div	7.24
yDolphin Mt	4.97	Indust Eq	11.51
Cundill Group		Indust Gth	7.31
Security	8.93	Indust Icn	8.52
Value	7.48	Indust Pns	32.25
Dynamic Group		Keystone Gr	
ynDyn Am	5.90	xCus K-2	6.40
ynDyn Fd	15.90	xCus S-1	19.47
ynDyn Inc	5.71	xCus S-4	8.14
Eaton-Bay Group		xLex Rsrch	18.57
Commwlth	21.15	xManhatn	3.77
Dividend	5.35	yMaritime Eq	3.98
Growth	7.43	Marlbrough	10.05
Income	3.67	nNatrusco	22.22
Int'l	7.11	NW Group	
Viking	9.63	Canadian	8.74
Guaranty Tr Gr		Equity	12.60
ynInv Eqty	12.67	xOne Wm St	18.11
ynInv Inc	3.98	xOppenhmr	9.57
ynMortgage	9.84	Pemberton Gr	
Guardian Group		nPacific Div	7.94
Enterprise	1.69	nPacific Ret	5.58
GIS Inc	5.58	nPacific US	6.96
yGrowth Fd	22.03	PHN Group	
North Am	8.36	yBond	9.34
Mutual Ac	7.62	yCanadian	14.56
Sec Inc	9.86	yDiv Inc	11.18
World Eqty	7.08	Fund	20.16
Investors Group		yPooled	46.76
yBond	4.45	nyRRSP	23.69
yDividend	8.19	PMF Managmnt	
yGrowth	18.06	nPension M	12.69
yInt'l	9.81	nXanadu Fd	8.16
yJapan	9.95	nPutnam	12.86
yMortgage	4.73	Pret et Revenu	
yMutual	7.62	American	14.01
yProv Stk	10.08	Canadian	9.50
yRetremnt	11.46	yFonds H	4.82
ynJones Hew	4.75	Retraite	10.03
Montreal Trust Gr		Sterling Group	
yEquity	23.07	Equity	8.98
yIncome	7.82	yMortgage	4.79
yInt'l	10.82	ySynchrovst	7.30
yMortgage	9.46	xTech	11.86
Principal Gr		yTradex	5.37
yCollectve	13.27	Trans Canada Gr	
yGrowth	7.19	A	6.29
yVenture	6.72	B	69.30
yBond	2.83	C	11.65
Prudential Group		United Group	
Growth	10.72	Accumulty	7.66
Income	4.68	Accumul R	8.13
ySask Dv Fnd	4.74	American	2.38
Scotiafund Gr		yCont Mtg	5.03
Scotiafnd	1.72	Horizon	6.19
Scotiafd Mtg	.95	Security	4.12
Templetn Gth	8.13	Venture	6.17
United Bond Sh		Venture Ret	10.00
RoyFund	13.39	nyWaltaine	33.60
RoyFund Inc	4.75	Western Gth	7.15

Active stocks

Friday

TORONTO

Stock	Sales	High	Low	Close	Ch'ge
Gulf Can	202600	$33¼	32¼	32⅝	— ⅜
Bow Val	110435	$25⅞	24⅞	25¼	— ¼
Jannck	106180	$13	12¾	13	
Steleo A	102339	$36⅛	35½	35¾	+ ¼
Impcl OilA	102067	$44¼	42½	42⅞	— ⅛
Teck CorB	220337	$20¾	19½	20¼	+ ⅞
Deiour	106000	154	145	147	+2
Nw SenRy	105240	150	138	140	—7
Denisn Mns	63390	$53	49⅞	52¼	+2½
Placr Devl	57988	$22½	21⅛	22¼	+ ¼
Bachlr Lke	28850	$5¼	5	5⅛	+17½
Ulstr Petrl	20226	$6¾	6⅜	6¾	+ ¼
Rangr Oil	14750	$40⅜	39⅜	40	— ¼
Norlnd Oils	13500	100	98	98	+1

BOX SCORE

	Fri.	Thurs.
Issues traded	666	726
Advances	250	164
Declines	204	337
Unchanged	212	225

NEW YORK

Stock	Sales	Close	Ch'ge
ElPaso Co

Life cheap and getting cheaper as violence grows in the cities

By CHISHOLM MACDONALD

TORONTO (CP) — "It's crazy," said the police officer, sickened by the gory slayings. "People are being killed for less and less these days.

"Life is cheap now and getting cheaper."

The Sunday calm of the residential street was more sombre than usual that recent morning and residents spoke in hushed terms of their slain neighbors as four mutilated bodies were removed from a cosy bungalow to the morgue.

Robbery was the suspected motive.

Across town on the same weekend, two elderly men — one a First World War amputee — were beaten viciously by a young man at a hostel. Robbery again, said police.

Violent crime in Metropolitan Toronto would appear to be on the increase.

As of July 27, there were 30 slayings this year compared with 24 the same period last year. As of July 23, there were 6,562 reported cases of assault and wounding compared with 6,123 the previous period, 97 reported rapes compared with 129, 59 bank robberies compared with 31, 271 purse-snatchings compared with 232, and 859 other holdups compared with 725.

However, Police Chief Jack Ackroyd, who took over the top job this year, doesn't like to interpret year-to-year or month-to-month crime statistics as a pattern. He prefers to look at long-range trends.

For example, he said, total crime in Toronto increased by 80 to 90 per cent during the 1960s and by only 40 to 50 per cent during the 1970s.

"We can't establish a pattern for the 1980s by six-month statistics.

"And there's no single cause or cure for crime. We can't just pull out a band-aid and apply it to a single area."

But Ackroyd noted there appears to be more crime by younger people and a greater number of reported cases of assault and wounding.

"But I would hope we can establish a better trend in this decade," he said. "For example, there will be fewer boys and girls in the 16- to 18-age group."

However, the statistics he dislikes show even younger offenders. Violent crimes by juveniles under 16 rose 13 per cent in Toronto last year.

Sgt. Pat Post, head of the police youth bureau, described it as "nothing less than frightening."

"Ten years ago it was almost unheard of for one child to attack another with a knife," he said, noting an increasing number of juveniles involved in knife attacks, shootings and sexual offences.

Sgt. Post said violent young offenders are "street-wise, dangerous criminals," who commit carefully planned, sophisticated crimes.

"They are bored, restless and lacking in all respect for law and authority."

Other cities across the country have problems as well, although on a lower scale in some cases.

As of July 29, there were six slayings in Winnipeg this year, the same as in the corresponding 1979 period. However, robberies with violence increased by 30 per cent during the first five months, assaults by 30 per cent and rapes by 29 per cent.

Montreal recorded 21 slayings in the first half of 1980 compared with 34 in the first half of last year. There were also 133 rapes and 4,061 robberies there this year. For all of 1979, Montreal had 71 slayings, 269 rapes and 7,066 robberies.

And then there's Charlottetown, where Police Chief Charles Ready said there is "almost no violent crime, except common assaults of the domestic type."

There hasn't been a slaying there in more than two years.

But Toronto has had some grisly ones this year.

A policeman was wounded and then held hostage for more than an hour by two gunmen during a bungled restaurant holdup. He died several hours later in hospital.

A 35-year-old woman lawyer was stabbed to death hours after she was admitted to the bar.

A six-year-old girl was raped and strangled.

A Brink's guard was shot and killed and another wounded in what police described as "totally unnecessary shooting" for the money the robbers took.

A recent article in *The Saturday Review* paraphrases a former Bronx police chief's opinions on violent crime.

"Desperation overwhelms morality and the law. (But) as the poor increasingly resort to their desperate solutions, more fortunate youths adopt the same measure to accomplish their own ends.

"Robbing and killing fill the emptiness caused, not by hunger but by boredom and a lack of purpose in their lives. The cancer that begins in the burned-out buildings of our cities metastasizes to the rest of society."

Metastasis is a medical term meaning the shifting of a disease from one part of a body to another.

Recognizing the seriousness of the problem, York University in Toronto has recently started a wide-ranging study of violence in society.

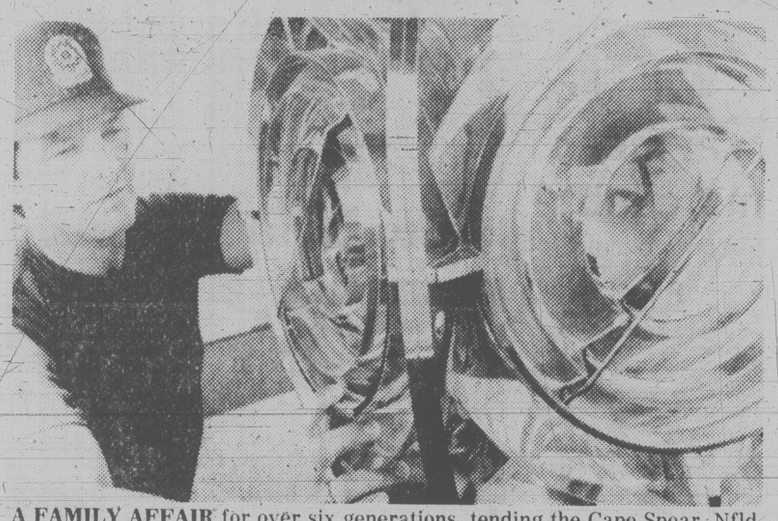
LaMarsh returns home

TORONTO (CP) — Judy LaMarsh has been released from Princess Margaret Hospital, where she was being treated for cancer, and has returned to her Toronto home.

Hospital officials said Friday that Miss LaMarsh, who was released Thursday, was doing well and her condition was described as fine.

Miss LaMarsh was bestowed the insignia of the Order of Canada by Gov.-Gen. Ed Schreyer on July 22 during a brief ceremony at the hospital attended by close friends and officials.

Miss LaMarsh — lawyer, author, professor, broadcaster and federal cabinet minister in the Liberal administration of the late Lester Pearson — said in a recent interview her plans for the future may include a fourth book tentatively called *No Regrets*.



A FAMILY AFFAIR for over six generations, tending the Cape Spear, Nfld. light is now in the hands of Gerry Cantwell seen here shining up the 100-year-old lighthouse lens. The lighthouse, the most easterly point in North America, is 2200 kilometres from Ireland and has always had a Cantwell to tend it.

Eagle's wings clipped again

OTTAWA (CP) — Eagle Sarmont, the would-be daredevil who was grounded last week when the transport department refused him permission to fly from Canada across the North Atlantic in a motorized hang glider, has had his wings clipped again.

Transport department spokesman Dave Austin said Friday that the department has decided not to permit Sarmont to fly back to the United States from his roost in Baie Comeau, Que.

The decision was made because the flight would contravene Canadian flight regulations, Austin said, adding that he could not be more specific than that.

Sarmont, from California, had originally flown two weeks ago to Baie Comeau, a town 350 kilometres northeast of Quebec along the St. Lawrence River, from Farmingdale, N.Y., despite an order not to from the United States Federal Aviation Administration.

Sarmont had planned to fly across northern Quebec, Labrador and Baffin Island to Paris in his contraption, named The Spirit of California.

Ferret's foe jailed

WINNIPEG (CP) — Patrick Rankin, who was attacked by a ferret when he broke into a house the day he was released from prison, was sentenced Friday to 15 months in jail.

The 29-year-old man had pleaded guilty to charges of housebreaking, enter and theft.

Court was told Rankin was surprised by an angry mother ferret when he climbed through a window into a second floor sunroom July 21.



FOR SALE
COMMERCIAL AND INDUSTRIAL SWEEPING CO.
In Victoria. Well established with guaranteed contracts.
$60,000
FOR PARTICULARS PHONE 386-8152

"COMPARE THIS"



Quality new 3-bedroom landscaped home in a new subdivision in the Sidney Area.

$71,900

"IT WON'T LAST . . ."

2059 NORTHBROOKE (off Canora)
OR PHONE BUILDER
CAMEO DEVELOPMENTS LTD.
656-7712

GOOD NEWS
MOUNT DOUGLAS ESTATES
12%
MORTGAGES AVAILABLE
Limited Time Only
PRIME GORDON HEAD LOCATION.
Best value on the market today!

SOME FEATURES INCLUDE:

★ Fantastic location against Mt. Doug Park. Close to the city, schools, recreation facilities, shopping.
★ Shake roofs.
★ Complete wood siding exteriors.
★ 2½ bathrooms finished.
★ 3 and 4 Bedrooms.
★ Enclosed garages (no carports).
★ 2 Fireplaces, finished family rooms off kitchen.
★ Heavy insulation and thermopane windows.
★ Skylights.
★ Stained glass windows.
★ Vaulted ceilings, some finished in cedar.
★ Quality finishing throughout.
★ Citations cabinets.
★ Celanese carpets.
★ Fully landscaped lots.
★ 5-Year warranty.

OPEN HOUSE WEEKDAYS 1-7 P.M. WEEKENDS 2-5 P.M.
Drive out Shelbourne and turn right (just before Mt. Doug Park) into Robinwood

PRICED FROM $118,500

For more information call Ron 384-1101 or 381-2376

TOD-HACKETT
"Building a Better Way"



8-2

OPEN MONDAY 2-4 p.m.
1344 BEACH DRIVE
ONE BEDROOM CO-OP APT.
Owner must occupy
$50,000.00
David Scott
P. R. BROWN & SONS LTD.
385-3435
8-1

Panoramic Views of the Sea

3 years old. For the discriminating buyer who demands superior quality with imagination, using the finest materials, heavy shakes, supreme cedar siding, expensive plush carpeting, exquisite fixtures. Vaulted ceilings. Thermopane picture windows, extensive use of oak and woods. Vacu-flo, smoke alarm. Over 4400 sq. ft. of luxury plus double garage and parking for many cars. 5 Bedrooms, 3 bathrooms, den, music room, beautiful hexagon living room, elegant dining room. Very bright kitchen, two custom built fireplaces, two sundecks. Engineered and artistically designed to blend into the rocky terrain. Situated on .69 acre treed area. Offered at $225,000. A super value on today's market.
View anytime with
PAT FORBES or RAYM FORBES 477-4118
Ocean City Realty Ltd.
381-2233
8-2

VIEWS! VIEWS! VIEWS!
½ ACRE $135,000



Across from waterfront, this lovely 8-year-old home has a commanding, incomparable view of Swartz Bay, Gulf Islands and Mount Baker. There are 4 bedrooms, 2½ baths, and large sundeck over double carport. Owner has purchased on mainland — $135,000.
Paul C. G. Hyatt 656-3150
GORDON HULME LTD. 8-2 656-1154

CAPITAL SUPER FOOD
OPEN DAILY 9-9
50 WEST BURNSIDE
Prices effective Aug. 3, 4, 5 ● Ample Parking ● Everyday Savings
when the weather is sizzling
COOL FOOD VALUES!
OPEN B.C. DAY AUG. 4 — 9-9
10% OFF WEDNESDAY AUGUST 6th Minumum Order $5.00 Carton Cigarettes and Tobacco not Included.

CANADA GRADE A BEEF GRAIN FED
FULL CUT BONE IN ROUND STEAK ..... lb. 2.19
BONELESS BARON OF BEEF ..... lb. 2.39
SHELLBONE ROAST ..... lb. 2.59
BONELESS BREAKFAST STEAK ..... lb. 2.49
MAYFAIR SIDE BACON ..... 500g 89¢
BLUE BONNET MARGARINE 3 lb. pack 1.79
NABOB STRAWBERRY JAM ..... 250 ml 89¢
NABOB RASPBERRY JAM ..... 250 ml 99¢
FOUR STAR SLICED OR WHOLE MUSHROOMS 4 1/2 oz. ..... 3 for 89¢
QUENCH FLAVOR CRYSTALS 21 oz. tin 1.99
MAXWELL HOUSE MASTER BLEND COFFEE 13 oz. bag 2.69
ROMPER DOG FOOD 25 oz.... 2 for 79¢
NALLEY POTATO CHIPS 200 g box 69¢
SUNLIGHT LIQUID DETERGENT .. 500 ml 79¢
CHEER DETERGENT .... 6 litre 3.39
VIVA TOWELS ..... 2 roll pack 1.19
CANADA FANCY BARTLETT PEARS ..... lb. 55¢
CANADA NO. 1 LETTUCE .. each 35¢
8-2



DOWNTOWN CONDO.
Where the ships come in overlooking beautiful Victoria Inner Harbour. 2 bedrooms with a landscaped patio and deck. Concrete and steel in unique complex. Only 21 suites and a guest suite. Very rarely does a suite with a view like this come on the market.
$249,500
Win Douglas 383-9902
Helen Darling 479-4334
477-1841
BLOCK BROS. REALTY LTD.
8-2

WANTED

2 or 3-bedroom home for bona fide cash buyer up to $150,000. Prefer Uplands border (Burdick, Dewdney, etc.), Beach Dr., Henderson area. High Lansdowne slope with September or October completion. All inquiries held in the strictest confidence.

477-0191 MURRAY ROTHSCHILD 477-9393
Royal Trust 8-1

COMMANDING LOCATION
IMPRESSIVE RESIDENCE

On a beautifully landscaped corner lot in one of Gordon Head's most desirable areas, a spacious 4-bedroom, 3-bathroom, luxury home affording sea views. Top quality construction. First time on market. Offered at $179,000. MLS.

CORRINE TAYLOR
477-1841 477-3703

BLOCK BROS. REALTY LTD.

UPLANDS ESTATES

Has it all. Located by the Uplands Golf Course, the park and the University. With security controlled entry, fountain ponds and extensive landscaping. One and two-bedroom with library units. Fully equipped kitchens and entertainment-designed living and dining rooms. $162,000 to $208,500.

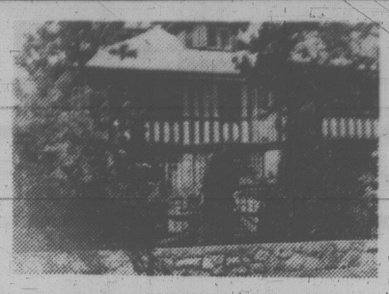
Century 21®
WESTERN HOMES LTD.
1037 Cloverdale 386-3494

OPEN HOUSE SUN. 2-4 P.M.
4011 VALLEYVIEW
(off McLellan near Douglas and McKenzie)

- 3 Bedrooms
- Large lot
- Full basement

$69,500 MLS

David Scott
P.R. BROWN & SONS LTD.
385-3435 8-1



908 ST. CHARLES STREET
ROCKLAND TUDOR

Fashionable Victoria home in Georgian revival design. 4 suite total — owner suite on total main floor, approx. 2500 sq.ft., 6 covered parking — the home and grounds are in perfect condition. View by appointment only — 24 hours notice required, please. Price $309,000.

SEASPRAY PROPERTIES LTD./REALTOR
THE PRIMGAARDS
595-0306
477-7131

SAANICH PENINSULA
WATER VIEWS
OPEN HOUSE, SAT. and SUN., 1 - 4 p.m.



2487 MEADOWLAND DRIVE
(off Tanner Road, left on Rodolph)

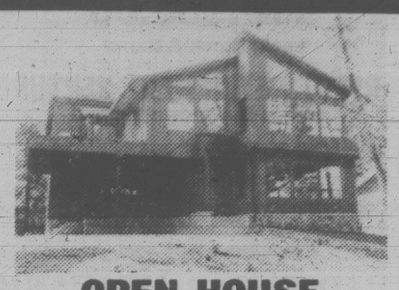
This beautiful corner property, with views of Mt. Baker and the Islands, must be seen to be fully appreciated!

Features include:

- Large lot (100 x 120)
- Quiet cul-de-sac
- Farmland adjoining
- Large rec. room
- 4 bedrooms, 1½ baths
- Energy efficient fireplace in L.R.
- Large kitchen with eating area
- Spacious sundeck

Come and see it for yourself on the weekend — priced for immediate sale at $99,500. New MLS.

385-7744 DALE BRIGGS 592-3978
GARDNER REALTY (79) LTD. 8-1



OPEN HOUSE
SATURDAY 1:30-4:30 p.m.
809 BRENTWOOD HEIGHTS
(off Wallace off Woodward)

New top quality contemporary three bedroom home offered at $154,500. M.L.S. This feature packed home has views of the Malahat and Brentwood Bay. A "Must See" for the selective purchaser. Please call.

477-0191 JACK MOEN 658-5448
Royal Trust 8-2

GORDON HEAD



1812 LAFONTAINE CLOSE
(OFF KENMORE, OFF ROSSITER)
OPEN TO VIEW
SAT. and SUN., 1:30 to 4:30 p.m.

Custom-built, immaculate family home of 3 bedrooms, 2 fireplaces, 1½ baths, outstanding decor, quality throughout, conveniently located on a quiet cul-de-sac, handy to schools and recreational facilities. YOU MUST SEE TO APPRECIATE. New on the market. Asking $119,500. To preview call

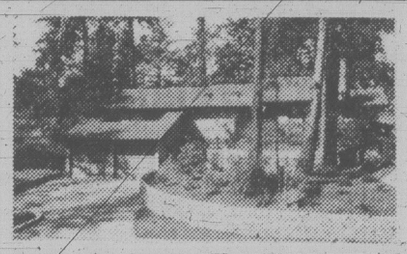
WAYNE BUTTERFIELD, National Trust Real Estate
382-8101 or res. 479-7030 7-25



OPEN SUNDAY, 2 P.M.-4 P.M.
1063 ELLISTON

Excellent location, close to bus and shops. On quiet, no-through road. Back-to-front, three-level split with four bedrooms, 2 bathrooms and roughed-in rec. room. The kitchen has both eating and laundry areas. Large dining and living rooms are newly carpeted over hardwood. New exclusive at $88,900.

ISLAND HOMES REALTY
477-8487 BARRY THORNDYCRAFT 386-7545

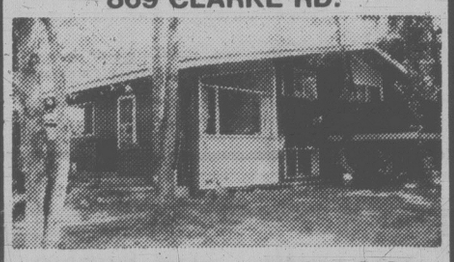


SUN ALL DAY IN BROADMEAD

2600 square feet of beautiful living nestled into this high corner lot with just enough trees to enhance the landscaping. Quality is the by-word in this home with features like rock-faced heatilator fireplaces, skylights, 3 separate private patios and decks, woven oak kitchen cabinets, vacuflo, ½" therme glass, dual hot water system, double garage with electric remote openers, 3 palacial baths — 3 bedrooms, family room — games room — formal dining room and living room. Built with you in mind. Call:

385-7744 REID TOPP 658-1112
GARDNER REALTY (1979) LTD. 8-2

OPEN HOUSE
SUNDAY and MONDAY 2-4 p.m.
869 CLARKE RD.



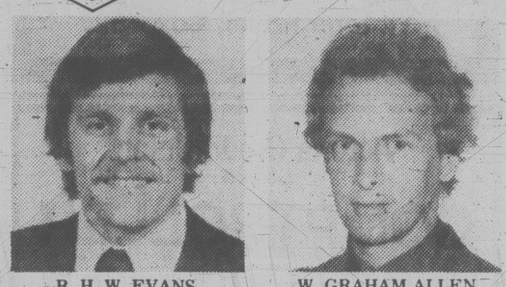
BY THE SEA — SECLUSION

Are you looking for your own private wooded paths on a ¾ acre lot to stroll or for a large patio enclosed and private to entertain or recline on! Plus a no-step entry to a spacious open post and beam cedar home. This one-of-a-kind home, nestles among trees and lawn, and priced for a quick sale at only $129,900. See you there!

477-0191 VIVIAN ROBERTS 477-0281
Royal Trust 8-2

REIBC

THE REAL ESTATE INSTITUTE OF BRITISH COLUMBIA



R. H. W. EVANS W. GRAHAM ALLEN

The Professional Division of the Real Estate Institute of British Columbia announces the election of its Board of Governors for the 1980-82 term of office. Re-elected Chairman is W. Graham Allen, M.Sc., LL.B., F.R.I.C.S., R.I.(BC) with R. H. W. (Rick) Evans, B.Sc., F.R.I., N.P., R.I.(BC) being appointed Vice-Chairman. The other Governors are: District of Vancouver: W. Graham Allen; Jay S. Collins, B.A., F.R.I., R.I.(BC); Alan G. Greer, N.P., R.I.(BC); Colin C. Greer, F.R.I., R.I.(BC); M. Carl Nilsen, A.R.I.C.S., A.A.C.I., B.Sc., R.I.(BC); A. George Oikawa, A.A.C.I., R.I.(BC); District of Victoria: J. Ted Gwartney, B.S., R.I.(BC); O. Dale Young, B.A., F.R.I., R.I.(BC); District of Nanaimo: R. H. W. Evans; District of Westminster: D. M. F. (Don) Donson, F.R.I., R.I.(BC); Allan J. Sanderson, F.R.I.C.S., A.A.C.I., R.I.(BC); D. C. (Doug) Watkins, F.R.I., C.P.M., R.I.(BC); District of Kootenay: G. T. (Bud) Darough, R.I.(BC); District of Yale: L. E. (Larry) Rivard, S.R.P.A., A.A.C.I., R.I.(BC); District of Cariboo/Prince Rupert: Calvin O. Benson, B.Comm., C.R.A., R.I.(BC).
The Professional Division is dedicated to the furtherance of professional competence and integrity in the real estate industry. More than 1,150 members, who have received the designation of R.I.(BC), have met the exacting standards of education and experience.

MILL BAY RANCHER

1 acre on Municipal water, fully fenced and cross-fenced, corner property, has 4-stall barn, 1600-sq.-ft. house consisting of 3 bedrooms, 1½ baths, living room with heatilator fireplace, family room, 2-car carport. House is approx. 6 months old. To drive by, turn right off Shawnigan-Mill Bay Rd. to Cameron-Taggart, then left on Carlton to Sylvia Place. This won't last, so call today.

ASKING $74,900

FOR MORE INFORMATION CONTACT:
WAYNE BUTTERFIELD 479-7030
or NATIONAL TRUST 382-8101
(3440-A DOUGLAS) 8-1

CORDOVA BAY TUDOR RESIDENCE BEAMS, INGLENOOK

Situated high in Cordova Bay and on a private crescent, a superb Tudor residence with leaded windows, solid beams, parquet flooring, dormer windows. Reception hall, drawing room, with inglenook fireplace, separate dining room, spacious kitchen, den with built-in bookshelves, study. 3 bathrooms. The five bedrooms are upstairs, master with full en-suite. 2 fireplaces. Large family room with fireplace. Excellent 10¼% financing available. $189,000.

TED WALFORD

Res. Office 598-1420 Office (24 hrs.) 477-1841
BLOCK BROS. REALTY LTD. 8-2

"THE WESSEX"
GRACIOUS LIVING IN OAK BAY

If you have been dreaming of building an elegant home in a beautiful natural environment that retains the convenience of nearby schools and shopping areas, look no further than "The Wessex" in Oak Bay.

Nestled in the wooded surroundings of the Henderson-Lansdowne area, twenty-seven spacious single-family lots will be sold by public auction on a one-per-person basis before the end of this summer.

The rapidly diminishing supply of land ensures that this development will be one of the last of its kind to be undertaken in the Oak Bay area.

The upset prices will include full servicing: sanitary and storm sewers, watermains, underground wiring, sidewalk installation, landscaping and fencing along Foul Bay Road, and ornamental street lighting.

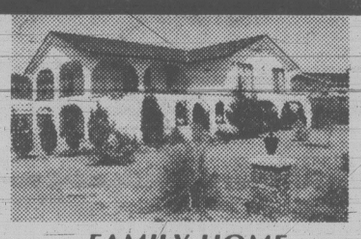
The 6,094 yard Uplands Golf Club is within easy walking distance, and the University of Victoria campus is less than a mile away.

Complete information packages are available at the Oak Bay Municipal Hall.

Contact: Co-Ordinator "The Wessex"
Corporation of the District of Oak Bay
2167 Oak Bay Avenue, Victoria, B.C.
V8R 1G2



the wessex
Phone: 598-3311 7-18



FAMILY HOME HUGE WORKSHOP ½ ACRE

Featuring elegant living and dining rooms with patio doors to huge sundeck. Three bedrooms on main, fourth down Ensuite plus 2 other bathrooms. Cozy den and pooltable sized family room with sliding doors to ground-level patio. Two large rock fireplaces. Ground floor office off carport. At the rear is 1000 sq. ft. 2-bay garage and workshop, wired. Ample parking for trucks, campers, boats, etc. Close to all amenities. $189,000. MLS.

MIKE McKENNA 382-8101 off.or 592-3611 res.
National Trust (3440-A Douglas) 8-1



"THE McGREGORS"
Marg and Glen
LET'S TALK REAL ESTATE

YOUR RETIREMENT SAVINGS PLANS

should include consideration of your principle residence as part of your retirement investment portfolio. Consider this — if you bought your home in Victoria five years ago, its market value today is likely approaching double the price you paid for it — in other words for the past five years your investment in your home has grown in excess of 15% each year and this growth is completely TAX FREE. Perhaps you should consider a move to a better home now in order to enjoy its amenities now and still increase your NET WORTH for your retirement. 8-2

THINKING OF SELLING?

Call The McGregors. We will be pleased to give you a Market Evaluation of your property — No Obligation. Let us outline the many advantages of Listing with Royal Trust. The McGregors have over 20 years of professional experience in the Victoria Real Estate Market.

We are proud of our track record.
"The McGREGORS"
Royal Trust 477-0191 (res.) 477-3675



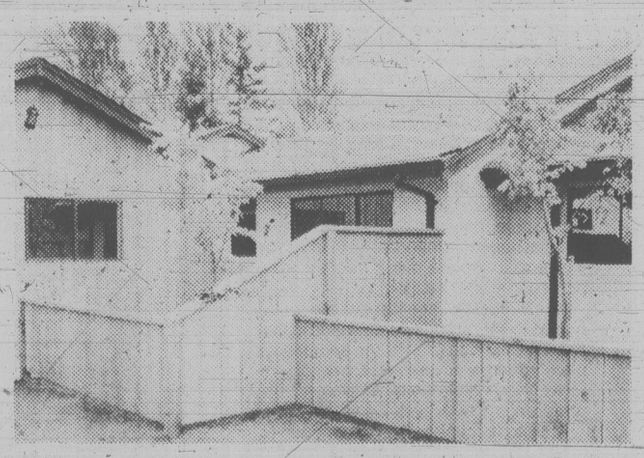
THE SIGN THAT SELLS

Brentwood Village Townhomes

1184 CLARK ROAD — BRENTWOOD BAY

OPEN TO VIEW
SATURDAY & SUNDAY
1:30 to 5:00
WEEKDAYS
2:00 to 4:30

PRICED AT
$67,900
to
$69,800



18 TWO-BEDROOM HOMES
"designed for your carefree lifestyle"

FEATURES INCLUDE:

- ★ CHOICE OF THREE DIFFERENT MODELS
- ★ ENCLOSED GARAGES
- ★ WOOD-BURNING FIREPLACES
- ★ BUILT-IN DISHWASHERS
- ★ VAULTED CEILINGS IN FEATURED AREAS
- ★ SKYLIGHTS IN STRATEGIC AREAS
- ★ FIVE-YEAR HUDAC WARRANTY

QUALITY CONSTRUCTION BY
HUGO HUCKER CONSTRUCTION LTD.
BRENTWOOD OFFICE — 652-9155

CLARK RD. OFF WEST SAANICH RD. ONE BLOCK NORTH OF WALLACE DRIVE IN THE HEART OF BRENTWOOD VILLAGE SHOPPING AREA.

ANOTHER SUPERB
RESIDENTIAL DEVELOPMENT

Victoria Realty LTD.
386-3585 8-1

SUPERB UPLANDS WATERFRONT RESIDENCE

Situated on almost an acre-and-a-half of sweeping lawns, oak trees and tall hedges, with total seclusion, a magnificent 4-bedroom, 4-bathroom residence on one level of almost 4000 sq. ft. of luxury. Reception hall, grand drawing room, formal dining room seating 12, large view kitchen with full breakfast room. 4 fireplaces. Master bedroom in separate wing, full en-suite, marble fireplace, glass doors to walled patio. 2 family rooms with fireplaces, one of which has an ideal cocktail area. Full circular driveway fronting on exclusive BEACH DRIVE. Double garage. The grand, walled patio overlooks CADBORO BAY, and is ideal for summer cocktail parties. EXCLUSIVE: $595,000.

TED WALFORD

RESIDENCE 598-1420
OFFICE (24 Hrs.) 477-1841
Block Bros. Realty Ltd. 8-1



GORDON HEAD OPPORTUNITY

VENDORS MUST SELL THEIR 2-YEAR OLD HOME THIS MONTH! A UNIQUE 3-bedroom SPLIT LEVEL custom DESIGNED for a young family. Large country kitchen — sewing room, private living room with book cases and old brick fireplace. 1900 sq. ft. of immaculate living area — all reasonable offers considered! $109,000.

THE MARTINS
477-7131 477-7050
Seaspray Properties 8-2

ASSISTANT WOODS FOREMAN

Required by major logging contractor for 4 side operation. Married quarters and school available. Excellent salary and fringe benefits.

VICTORIA PRESS, BOX 589

JUNIOR SOLICITOR
required

Experience — 0-3 years with basic understanding of corporate/commercial real estate. Prospects of partnership.

Reply to: R. Earl King
310-1205 Broad Street,
Victoria, B.C. V8W 2A4
386-1417 or 381-4141

SHOPPING CENTRE MANAGER
Nanaimo, B.C.

A challenging opportunity has arisen in a prominent Nanaimo shopping centre for a Manager possessing strong promotional and business administration skills.

The preferred candidate will, ideally, have had several years experience in either the retail industry, the advertising industry or related shopping centre experience.

The incumbent should possess good communications skills; be adept at public relations and have the ability to plan and administer a full annual promotions program, together with the ongoing supervision of mall facilities and maintenance programs.

The position offers a competitive salary plus full company benefits including Group Insurance Plans, Medical and Dental Programs.

Interested applicants should forward their career resume in confidence to Victoria Press Box 530.

PHOTOGRAMMETRIST

The position requires an individual with a good understanding of all aspects of photogrammetric map production. The I.F.S. lab which is primarily engaged in resource mapping is well equipped and makes extensive use of computerized analytical techniques. Detailed knowledge of photogrammetric mathematics ranging from instrument error modelling to bundle adjustments, as well as full competency in FORTRAN programming are essential.

STEREO PLOTTER OPERATOR

An experienced operator is required to work on Wild AMH and B8S equipment to produce resource maps.
Experience in analytical techniques is an asset.
To apply for either of the above positions please reply in confidence stating expected salary to:

Industrial Forestry Service Ltd.
#101-1595 Fifth Avenue,
Prince George, B.C.
V2L 3L9
(604) — 564-4115

CHARTERED ACCOUNTANTS
and
TRUSTEE IN BANKRUPTCY

Well established regional firm of Chartered Accountants in the Okanagan Valley of B.C., with national firm association, has openings for two C.A.s (finalists will be considered) and a licensed trustee in bankruptcy. Reply in confidence to:

Victoria Press Box 568

HOTEL GIFT SHOP
$10,500.00
Lock, Stock & Barrel

PERFECT RETIREMENT VENTURE
Located Downtown Victoria

Call 382-3525 (7 a.m.-7 p.m.) for details

THE LAW CENTRE OF VICTORIA

Requires a Legal Information Counsellor to commence work on September 2, 1980. The work to be performed includes representing clients before administrative tribunals, liaising with government agencies and assisting in the development and implementation of public legal education programs.

Salary: Based on the Legal Services Society scale.

Resumes should be submitted to The Law Centre, 510 Fort Street, Victoria, B.C., V8W 1E6, before August 12, 1980.

THE UNIVERSITY OF VICTORIA
requires a
SESSIONAL PSYCHOLOGY INSTRUCTOR

The instructor would be required to teach:
One-half of Psychology 100 — General Psychology.
One-half of Psychology 240 — Introduction to Social Psychology.
All of Psychology 220 — Introduction to Personality.

Qualifications: The applicant should have a Ph.D. in Psychology.
Salary: Commensurate with qualifications and experience.
Appointment Period: September 1, 1980, to April 30, 1981.
To apply: Forward all relevant documents and the names of three referees to:

Dr. Lorne Rosenblood
Chairman, Search Committee
Department of Psychology
University of Victoria
P.O. Box 1700
Victoria, British Columbia
Canada V8W 2Y2

Deadline all applications by August 10, 1980.

UNIVERSITY OF VICTORIA

RESTAURANT MANAGER WANTED

Aggressive and creative working manager needed for fast food-style outlet. Experience in staff control, food costing and promotion essential. Salary and benefits to be negotiated. Grow with a new, aggressive organization.

Please send application to

Victoria Press, Box 432

IMPORT CAR MECHANIC

For new Volkswagen dealership. Brand new shop, F.A.D.A. Health Plan, ideal working conditions in the beautiful Comox Valley.

Apply:

SEASIDE MOTORS
401 Ryan Road
Courtenay, B.C. V9N 3R5
Phone 338-6791

Alcan Smelters and Chemicals Ltd

ALCAN

Division of Aluminum Company of Canada, Ltd

Take a Look at Northwestern British Columbia

ELECTRICIANS

If you have an inter-provincial ticket as an electrician or are prepared to write our test and have 2 to 5 years experience as a journeyman, we have opportunities in one of the world's largest casting and smelter complexes.
Our rate of pay is $10.97 per hour plus COLA. We offer an attractive benefits package and generous relocation assistance.
Kitimat is a modern well-planned community of about 13,000, ideal for young families who enjoy all types of indoor and outdoor recreation. If you are interested in career opportunities and life in our unique coastal city, please write and tell us about yourself and the details of your work history. Don't forget your phone number! Get in touch with us soon — we would like to hear from you.

P.O. Box 1800
Kitimat, B.C.
V8C 2H2

Victoria Credit Union
Seeks
COMPTROLLER

THE JOB

Reporting to the General Manager, the incumbent will be responsible for the financial reporting, preparation and control of operating and capital budgets, information systems development and purchasing. Working closely with the General Manager, Assistant General Manager and Branch Managers, the successful candidate will be very much part of an aggressive management team dedicated to the growth and success of the credit union.

THE PERSON

Will probably possess a recognized accounting designation with some experience in a credit union/bank environment. A sound knowledge of the application of on-line data processing systems would be desirable.

SALARY and BENEFITS

The position would be of interest to persons presently earning a salary in the $22-$25,000 range. Pension plan, dental plan and a wide range of other benefits. Relocation assistance.

WHEN

Applications should be directed to David Lister, Assistant General Manager, by August 15, 1980.

VICTORIA PUBLIC SAVINGS Credit Union

547 Michigan Street 382-5105
V8V 1S5, Victoria, B.C.

8-2

GRADUATE GEOLOGISTS

International Geological Service Company, offers excellent career opportunities for graduates in geology as logging geologists.

Position will appeal to individuals who are seeking a career which challenges their abilities and provides numerous opportunities for professional advancement and travel.

Previous experience an asset, but not essential, as formal instruction and field training in hydrocarbon well-logging is provided.

Attractive starting salary, with a full range of company benefits. Please forward resume and university transcript to:

EXPLORATION LOGGING CANADA LTD.,
No. 3, 3700 Nineteenth St., N.E.
Calgary, Alberta T2E 6V2.

FORESTER ENGINEERS

Weldwood of Canada requires Forester Engineers for its coastal logging division based in Campbell River.

Successful candidates will be responsible for the supervision of field layouts and overall planning and implementation of the division's engineering programs.

A Forestry degree and coastal experience are required.

Interested applicants should apply, in writing, to:

Mrs. Debbie McPhalen
Personnel Supervisor
Weldwood of Canada Limited
P.O. Box 2179
Vancouver, B.C.
V6B 3V8

Weldwood

HOSPICE VICTORIA
(Palliative Care Programme)
Pilot Project
HOSPICE PHYSICIAN

An opportunity to work in a Community Programme with a multi-disciplinary team under direction of the Co-ordinator to plan, provide and evaluate care for individuals and families where there is terminal illness. Work with the attending physician(s) to provide medical care compatible with the hospice Philosophy. Participate in regular team review of inpatient, home-care and bereavement counselling caseload as well as participating in regular Staff Development and Medical Education Programmes. Will maintain official liaison with the Victoria Medical Society.

QUALIFICATIONS

1. Demonstrated interest in working within Hospice Philosophy.
2. Prepared to work as a member of a multi-disciplinary team.
3. Able to work effectively with a variety of people at various levels.
4. Flexible in time commitments.
5. General Practitioner background with certificate in Family Practice.
6. Some general practice experience.
7. At present or recently active in practice.

Appointment will be on a ½ time sessional basis.

Applications received until August 27th, 1980 by:

Dr. K. R. Thornton
Chairman
Hospice Steering Committee
1900 Fort Street
Victoria, B.C.
V8R 1J8

the Bay

Expanding with the 80's

Our expansion plans for the 1980's include smaller and medium sized communities in Western Canada. We require individuals with past retail management experience or with related post secondary training to grow with us in **RETAIL MANAGEMENT CAREERS.**

If you are available to relocate and enjoy responsibility and challenge we can offer attractive salaries, a wide range of company benefits and the opportunity to grow with our company.

INTERESTED?

Apply to:

Personnel Department
Hudson's Bay Company,
National Stores Dept.,
800 Baker Centre,
10025 - 106 Street
Edmonton, Alberta
T5J 1G7

CITY OF KELOWNA
Vacancy
CITY CLERK

The Province's most exciting area has a vacancy for a City Clerk who, in addition to statutory duties, will be responsible for directing the City Clerk's function, election administration, matters related to City Council, and other duties assigned by Council or the City Administrator's Office.

The successful applicant should be able to demonstrate their ability and familiarity with local government administration and exercise sound independent judgement in planning and implementing programs within the department. Qualified candidates will have several years experience at a senior level in the Municipal Clerk's department and will possess a senior certificate in Municipal Administration or equivalent combination of education and experience. The City of Kelowna offers a full line of fringe benefits. Salary is negotiable.

Qualified applicants are invited to submit resumes in confidence before August 25, 1980, to:

Personnel Officer
CITY OF KELOWNA
1435 Water Street
Kelowna, B.C.
V1Y 1J4

Fish - Forest
RESEARCH MANAGER

An industrious, innovative individual is required on contract for the demanding role of project manager in a significant research program. This complex program involving several different research disciplines, is aimed at minimizing the effect of forest harvesting on stream ecosystems in the Queen Charlotte Islands.

The ability to direct technical and professional personnel and administrate a substantial budget is mandatory. Involvement in scientific aspects of the program are expected in areas of expertise.

The successful applicant will be required to spend considerable time in the Queen Charlotte Islands. An appropriate background in any related aspect of forestry or fisheries, will be given preference.

This contract provides the opportunity for the right individual to make a significant contribution to the better resolution of major resource conflicts in British Columbia.

A letter of application and a resume should be sent by **August 15, 1980** to:

Research Branch
Ministry of Forests
1450 Government St.
VICTORIA, B.C.
V8W 3E7

Province of British Columbia
Ministry of Forests

AREA DIRECTOR
COMMUNITY DEVELOPMENT—Robson Valley

The College of New Caledonia requires the services of a skilled and experienced Community Education Developer to work with local committees in the Robson Valley generally and the villages of McBride and Valemount specifically. This person shall act on those proposals and concerns that residents have identified as requiring particular attention, including credit and non-credit adult education programs, recreation activities — particularly for young people, family support services, local area economic and land use development, and inter-group relations.

QUALIFICATIONS: 3 to 5 years successful experience in the Human Services with a community development orientation, preferaly in a rural setting. Wide knowledge of the Human Services with particular reference to education, planning social services and recreation. Ability as an educational facilitator, supporting informal and formal learning opportunities. Skills in group dynamics, mediation, problem-solving and personal ability to work with a wide variety of people.

Willing to accept travel in work area.

A competitive salary as well as an excellent fringe benefit package, including relocation assistance, four weeks annual vacation and all major insurance coverages is offered.

Interested applicants should apply in writing, with the names of three references to:

The Personnel Manager

COLLEGE OF NEW CALEDONIA
3330 22nd Avenue, Prince George, B.C. V2N 1P8
Phone 562-2131

Savings Officer Trainee

This is an opportunity to join our team of professionals in the Savings Branch Management career path.

The responsibilities include:
- Branch Administration
- Accounting Control
- Customer Service
- Business Development
- Staff Supervision and Training

We need an energetic individual who is well organized, analytical, creative and articulate. University or commercial college graduation with 2 years' experience in an administrative or marketing position within the financial community preferred.

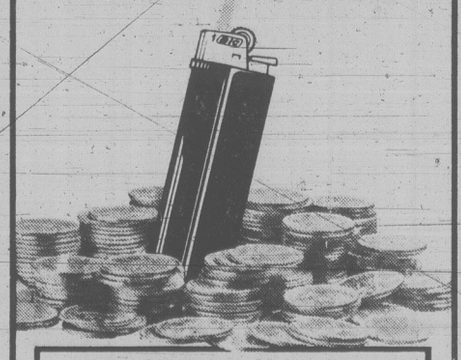
For more information, please call Keith Olorenshaw at 386-1361, or write to The Permanent, 1125 Douglas Street, Victoria, B.C. V8W 2V6

the Permanent

Canada Permanent Trust Company
Canada Permanent Mortgage Corporation

8-2

"Flick my BIC"



Let BIC light your way to PROSPERITY with AUTOMATIC MERCHANDISING

Flick your way to $$$ and success featuring one of the world's best known products. Over 365,000,000 sold last year!

NO SELLING . . . start part-time and build at your own pace to a full-time profitable business. Ideal for man and wife.
TOP ACCOUNTS are ready and available to be turned over to **qualified individuals** who wish to earn top dollars.
COMPANY PROVIDES automatic merchandising equipment, supplies, accounts, complete training, selected locations, and liberal financing for expansion to qualified applicants.
YOU PROVIDE a desire to succeed in your own business, your time and diligent efforts, and a minimum investment of $5,990.00.
If you qualify, **by invitation only** we'll fly you at our expense to our Canadian headquarters in Milton, Ont., where you may enjoy a complete tour of our 60,000 square foot plant and learn more about the huge profits that can be yours in automatic merchandising.

Call Dominion Lighter Sales marketing division, NOW, COLLECT:

(416) 878-0591 or (416) 878-0592

Ask for Robert Whitehead, Ext. 96

DOMINION LIGHTER SALES INC.
3153 Steeles Ave., Milton, Ont.

Lens & Shutter MANAGERS

LENS & SHUTTER IS LOOKING FOR MANAGERS

Expansion on Vancouver Island has created management openings at all locations.

Applicants should have experience in retail sales, a sound knowledge of photography and a minimum of 1 year in a management position.

Remuneration commensurate with experience. Liberal incentive programmes and full range of benefits plus excellent working environment make this a challenging and rewarding career opportunity.

Apply in confidence to:

Personnel Manager
Lens & Shutter Cameras Ltd.
Suite 303, 2902 West Broadway
Vancouver, B.C. V6K 2G8

B.C. won't require stickers

VANCOUVER (CP) — B.C. will not follow Ontario's lead of asking supermarket chains with electronic scanner checkouts to keep individual price tags on products, Jim Nielsen, minister of consumer and corporate affairs, said Friday.

Nielsen said supermarkets are not obliged to place price tags on all items and advised consumers who want individual price tags to shop where they are used.

"We're not going to make 400,000 regulations to force people to shop a certain way," Nielsen said in an interview. "Consumers who don't like it without price tags can shop elsewhere."

Stickers are not needed by the scanning device which records prices from a code on food wrappers. In some stores using the system, prices appear only on the supermarket shelf.

The Ontario government has asked supermarket chains to respond to a government survey that showed consumers support the scanning system but oppose the removal of individual price stickers.

The supermarket chains — Dominion, Loblaws and Steinberg's — have agreed to keep the price stickers.

Cryobiology experts meet here

Experts from Europe, the U.S. and Canada will gather at the University of Victoria Aug. 5-8 for a conference on cryobiology, the study of biological changes at low temperatures.

More than 100 papers have been submitted on such general topics as accidental hypothermia in man, transplantation and cryobiology, cold tolerance in plants and animals, freeze drying of bacteria and viruses and fundamental and cellular aspects of freezing and thawing.

UVic biologists Dr. Michael Ashwood-Smith, Dr. Richard Ring and Dr. John Haward organized the conference as part of the 17th annual meeting of the Society of Cryobiology.

Keynote speakers include Dr. Ranier Storb of the Fred Hutchinson Cancer Research Centre in Seattle; Dr. K.E. Cooper of the University of Calgary; Dr. Theodor M. Fliedner of the University of Ulm, Germany; Dr. John Farrant of Northwick Park Hospital, London, England; Dr. Donald Greiff of the Wisconsin Medical College, Milwaukee and Dr. Peter Steponkus of Cornell University, Ithaca, N.Y.

Anyone interested in more information on the conference or wanting to attend can call Dr. Ashwood-Smith at 477-6911, local 4729.

AUTOMATIC GARAGE DOOR OPENERS

$199.00 installed

* Liftmaster
* Long Range Digital Controls
* Full Chain Drive
* Solid T Bar
* 200 Lb. Lifting Force

Deluxe Units $225 installed
All types and sizes garage doors

AACTIVE OVERHEAD DOOR SALES
Victoria 478-1813 Nanaimo 758-8353

Before the judge

A 23-year-old Victoria man was jailed Friday for nine months after he pleaded guilty to theft and fraud charges in provincial court.

In addition, Paul Carson, of 615 Toronto, was placed on two years probation to ordered to make restitution for an estimated $400 worth of bad cheques he wrote between May 17 and May 28.

The theft charges involved both a color television and cassette recorder taken from a downtown stereo store where Carson was employed as a salesman. Both items were subsequently pawned.

The court was told that Carson has a long history of emotional and personal diffulties but had made attempts to overcome them although recongizing he still needed counselling.

Judge Lorne Pearce told Carson his counsel's summation had spared him a much longer prison sentence.

A 44-year-old city man was given a seven day jail term for breach of probation.

Marvin Patterson, of 2812 Douglas, was given two years probation for a November breaking and entering conviction in Nanaimo and ordered at that time to abstain from alcohol.

Patterson was charged after police were called to a Douglas Street address Thursday where Patterson was found in possession of alcohol. Subsequent breathalyser tests produced readings of .24 and .21.

A 27-year-old Nanaimo man with what Crown prosecutor Nick Lang described as an unenviable record, was given a suspended sentence after he pleaded guilty to a charge of being unlawfully at large.

Morris Johnny was placed on one year's probation.

The court was told that Johnny was in his last days of a 14-month sentence when he failed to return to the Vancouver Island Regional Correctional Centre after being on a day-pass to seek work.

Martin Kellington, 30, of 221 Gorge East, was fined $750 after pleading guilty to an impaired driving charge laid in Kamloops.

Grandmother marries her grandson

A Victoria grandmother married her grandson today.

No, it's not what you may think.

The grandmother in this case is a minister — Dr. Emma Smiley of Victoria Truth Centre.

She was officiating at the marriage of her grandson, Scott Brailey.

Brailey, well-known in local tennis circles, tied the knot with Crystal Hurdle at the 2 p.m. ceremony at the Truth Centre.

The Corporation of The District of Saanich

ZONING BY-LAWS
NOTICE OF
PUBLIC HEARING

Notice is hereby given that all persons who deem their interest in property affected by the following proposed by-laws will be afforded an opportunity to be heard before the Municipal Council on the matters contained therein at a PUBLIC HEARING to be held in the Council Chambers, Saanich Municipal Hall, 770 Vernon Avenue, on MONDAY, August 11, 1980, commencing at 7:30 p.m.

(a) "ZONING BY-LAW, 1978, AMENDMENT BY-LAW, 1980, NO. 4499". To rezone a portion of Lot Part 18, Section 20, Victoria District, Plan 801 (2900 Dysart Avenue) from Zone District RS-2 (detached housing — 560 m² — 18 m wide) to Zone District RS-3 (detached housing — 560 m²—15 m wide).

(b) "ZONING BY-LAW, 1978, AMENDMENT BY-LAW, 1980, NO. 4500". To rezone Lot B, Section 32, Victoria District, Plan 4606 (3939 Quadra Street) from Zone District C-4 (office commercial and apartment district) to Zone District C-2 (general commercial)

A copy of the proposed by-laws may be inspected at the Municipal Hall, 770 Vernon Avenue, between the hours of 8:30 a.m. and 4:30 p.m., Monday to Friday, except Statutory Holidays.

"R.M. SHARP"
Municipal Clerk

KITCHEN CABINETS

An immediate career position exists for a fully-experienced kitchen cabinet sales professional with a leading supplier of new construction in Victoria.

The ability to work with limited supervision would be a definite asset.

Excellent remuneration package available to the suited applicant.

Reply in complete confidence to

VICTORIA PRESS, BOX 595 8-2

BECOME A NON-SMOKER!
R.E.S.T.
REDUCED ENVIRONMENTAL STIMULATION TECHNIQUE

The unfreezer of ingrained smoking habits. Researched through leading universities in the United States and Canada. A pleasant, simple, at-home method. In 24 hours you are a TENSION FREE non-smoker for life. No drugs, hypnosis, shocks or needles. Only method with success guaranteed. Private consultation with no cost or obligation.

Phone for an appointment
HOUSTON . . .
IMPROVEMENT
CENTRE
382-2262
3534 QUADRA ST. 7-18

2 for 1



SUMMER get into shape
SPECIAL

For a limited time only, 2 can join for the price of 1. Bring a friend, bring your husband, wife, brother or sister, bring someone and get involved. Hurry! This is a limited offer. Fitness is fun when it's done our way. We enjoy what we do and you can too.

VICTORIA HEALTH CLUB
733 JOHNSON ST. 8-2 383-6113

THE ARTHRITIS SOCIETY

OCCUPATIONAL THERAPIST

THE ARTHRITIS SOCIETY B.C. DIVISION

A challenging and exciting opportunity exists with The Arthritis Society, B.C. Division as the Regional Occupational Therapist, Grade II within the new Victoria Arthritis Centre, a recently opened facility equipped with modern treatment, teaching and workshop areas. This complex will provide an exciting resource for the successful candidate to work as a member of a treatment team with some management responsibility and in conjunction with the Regional Administrator in maintaining and further developing an effective Arthritis Control Program for individuals in the Greater Victoria area. This person may act from time to time in the Society's practices of community liaison with local health care organizations.

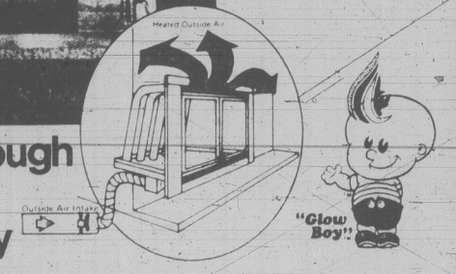
Qualifications include eligibility for membership in C.A.O.T. and a current B.C. driver's licence. Organizational and planning skills and a public speaking ability will be considered an asset.

Interested persons should submit their resume to:

L. A. Johnston
Regional Administrator
Vancouver Island
2680 Richmond Avenue
Victoria, B.C. V8R 4S9
Telephone: 598-2277



A break through in heating efficiency



- fresh air zero clearance fireplaces
- heat circulating zero clearance fireplaces
- masonry converters
- woodstoves
- accessories

For those who have a masonry fireplace and know it sends most of the heat up the chimney, Fresh Air Fireplaces has the solution: the Renaissance Circulation System Converter. It will transform your present masonry fireplace into an efficient, economical heat source. Available in a variety of sizes, it is easily installed in the firebox of most existing fireplaces.

Its operation is simple and unique – a controlled air intake at the bottom of the unit allows fresh air to enter the hollow bottom base, where it is heated, expands and rises in tubes that direct the heat into your home, not up the chimney.

The attractive glass doors serve two purposes: they eliminate most smoke, soot and sparks from entering your home and they prevent heated room air from escaping up the chimney.

One of the Energy Savers from

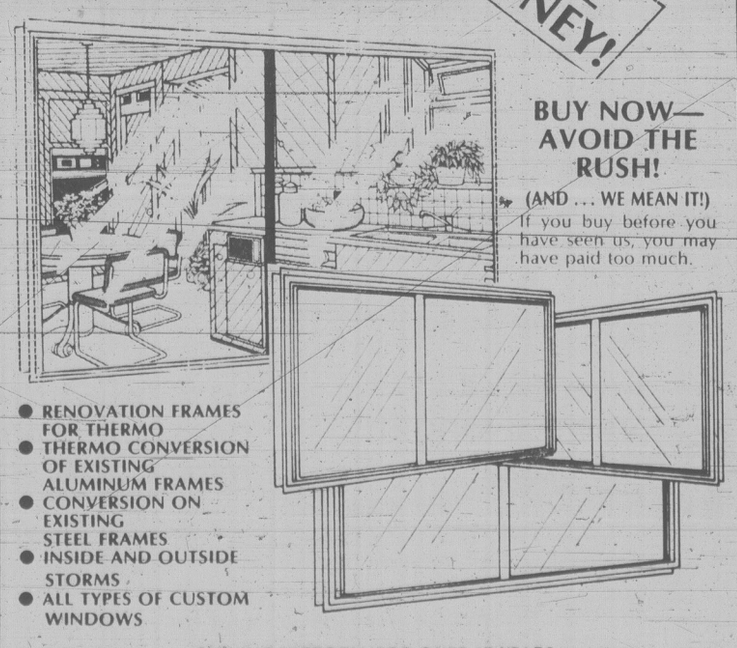
Fresh air Fireplaces

GRAND OPENING SPECIAL
SAVE $100.00
on this Masonry Converter!
207-1551 Cedar Hill X Rd. 721-4433 7-31

THERMOGLASS WINDOWS



SAVE MONEY!



BUY NOW—AVOID THE RUSH!
(AND ... WE MEAN IT!)
If you buy before you have seen us, you may have paid too much.

- RENOVATION FRAMES FOR THERMO
- THERMO CONVERSION OF EXISTING ALUMINUM FRAMES
- CONVERSION ON EXISTING STEEL FRAMES
- INSIDE AND OUTSIDE STORMS
- ALL TYPES OF CUSTOM WINDOWS

SERVING VICTORIA FOR OVER 17 YEARS
VICTORIA'S THERMOGLASS WINDOW SPECIALISTS

BOSSOM GLASS CO.
851 VIEWFIELD RD.
PHONE 382-3031
NEW CONSTRUCTION OR CONVERSION 7-12

FAIRWAY
272 GORGE ROAD WEST

MON. - THURS. 9 a.m. - 9 p.m.
FRI., SAT. 8 a.m. - 9 p.m.
SUNDAY 9 a.m. - 6 p.m.

AUG. 4 MONDAY 9 a.m. - 6 p.m.

PRICES EFFECTIVE SUN., MON., TUES. AUG. 3, 4, 5

We reserve the right to limit quantities while stocks last. 8-2

Boneless BARON OF BEEF Cut from hip of beef GRADE A lb. 2.49
Cloverleaf SOCKEYE SALMON 15½-oz. tin 2.99
Fresh, Gov't. Inspected PORK CHOPS Rib and Loin End cut lb. 1.59
Fresh, Boneless PORK CUTLETS Gov't inspected 2.79
BEEF or DINNER SAUSAGES lb. 1.19
Schneider Sliced BACON 500 g pkg. 1.49
Olympic Brand WIENERS 1 lb. pkg. 79¢
Kraft's MAYONNAISE 750 ml jar 1.59
Northern Light CREAMED HONEY 2 lbs. tub 1.79
Pacific POWDERED MILK 1.5 kg bag 4.79
Brentwood PEAR HALVES 14 fl. oz. tin 59¢
Kraft's Processed CHEESE SLICES thin 24's 500g pkg. 2.19
MAXWELL HOUSE, INSTANT COFFEE 10-oz. jar 5.59
Kellogg's Frozen EGGO WAFFLES 11-oz. pkg. Reg. or Blueberry 79¢
Carnation, Frozen HASH BROWNED POTATOES 2½-lb. bag 49¢
Rupert's Frozen FISH STICKS 14-oz. box 1.89
U.S. Grown FRESH CELERY ea. 39¢
U.S. Grown NECTARINES lb. 39¢
Duncan Hines oatmeal sugar COOKIE MIX 17.5-oz. pkg. 79¢
Royal City CREAM CORN 2 14 fl. oz. tins 99¢
Bonus WHOLE CHICKEN 52-oz. tin 2.19
Sunbrite LIQUID BLEACH 128 fl. oz. jug 99¢
Pamper Asstd, CAT FOOD 4 6 fl. oz. tins 1.00
Local No. 1 Hot House TOMATOES lb. 39¢
Fleischmann 100% Corn Oil MARGARINE 2-lb. pkg. 2.19

the Bay

The Bay's annual August fur sale

ANNOUNCING THE RETURN OF LUXURY FOR LESS





There's more to our furs than sensational looks and luxury. Now, they're smart saving ideas, too.

With their investment value, especially at the Bay's sale prices, furs aren't just a feminine frivolity. You can save up to 50% on an impressive selection of full and 3/4 length coats and jackets.

The Bay offers free storage for your convenience.

Save $600 to $700 on selected mink jackets

When dressing for day or evening, the mink jacket is a gorgeous way to go. Choose from assorted styles.
Our reg. $2600 to $2900
Sale $1899 to $2299

Beautiful fox jackets at $250 off

These blue fox jackets are luxurious, compatible partners for most of your dress wardrobe. Contemporary styling features a notch or shawl collar. Available in assorted sizes.
Our reg. $1100
Sale $849

Smartly styled lincoln lamb pantcoats

Lincoln lamb adds a wealth of charm to your casual wardrobe. Available in assorted sizes.
Our reg. $1300
Sale $999
Downtown Vancouver only.

Save $300 on a full length mink coat

Wrap yourself in the silkiness of these fully let out mink coats. With shawl or wing collars, they're available in pastel or dark ranch. In assorted sizes.
Our reg. $2500
Sale $2199

Save $400 to $900 on 3/4 length mink coats

Take pride in your saving ways as you nestle in the richness of mink. In assorted colors and sizes.
Our reg. $2000 to $4500
Sale $1599 to $3599

Up to 50% off assorted fur coats and jackets

Our fabulous collection of sale priced furs includes fox, mink and other fine furs.
Our reg. $999 to $2000
Sale $649 to $1699
Downtown Vancouver only.

The Fur Salon, Downtown Vancouver (third), and Victoria, except where stated otherwise.
Prices in effect until Saturday, August 30, while quantities last.
Personal shopping only, please.

Hudson's Bay Company



John McKay pphoto

Oriano Belusic, left, gets "bionic" arm adjusted by John Girling

Science moving bionic era closer

By BRENDA DALGLISH

The bionic man with perfectly functioning artifical limbs may still be only a fictional creature but modern science and technology is bringing the concept closer and closer.

Friday the first myo-electric forearm and hand manufactured in the city was fitted to a young Victorian by John Girling of the Victoria Prosthetic Lab in the Garth Homer Achievement Centre.

The recipient of the electric device — Oriano Belusic — lost his arm and was blinded as a result of a bomb explosion several years ago.

He's a student and hopes to go into computer work and Girling says there should be no problems.

"The hand will perform quite well in that kind of job although it wouldn't be suited to more physical types of work," he said.

Although a few other Victorians have similar artifical arms, they were made elsewhere.

Girling, who has been in Victoria since the beginning of this year, has made about 60 artifical limbs for people since opening the private clinic.

"It's like buying a pair of shoes, they may fit in the store but when you get them home you start to notice where they rub."

The hand, which looked quite lifelike from a distance, is operated by slight movements of two muscles in the arm of the amputee.

By lightly flexing one of the muscles, an electric current is activated causing the hand to open or close.

"The user gradually learns to open and close the hand applying just the right amount of pressure so that he can even grasp fragile objects like a paper cup," explained Girling.

The electric parts of the hand and its cosmetic cover — a rubber-like covering patterned to resemble skin — are manufactured elsewhere but the crucial connection that joins the prosthesis to the amputee's stump must be custom made for the individual.

The device fitted Friday cost $3,300 and was paid for by Pharmacare and the War Amps.

The key to making an artifical arm function well, is to make certain it's attached snugly but not too tightly, Girling said.

Because they aren't attached to the body like natural limbs, it's also important that the weight be as little as possible.

One of the problems with most artifical arms is that the weight tends to be located towards the hand end of the prosthesis.

If the weight, which comes mainly from the electric and mechanical parts, could be shifted to an area closer to the stump, the prosthesis is better balanced and easier to handle.

Girling also manufactures artifical legs. He says about 80 per cent of amputees have lost their lower limbs because the most common reasons for amputation are related to vascular problems.

People who have been amputated above the knee or elbow have much more difficulty because technology can't reproduce and operate a joint nearly as well as nature.

Girling finds the job of making artifical limbs challenging and rewarding.

It requires ingenuity, craftsmanship and art.

"Unfortunately, no matter how well we get them to work they're never as good as the real thing," he said.

But Girling says if there's one thing he's learned working with amputees, it's to never say something is impossible.

"If someone asked if you could run from the maritimes to Ontario on an artifical leg, you'd say it was impossible but Terry Fox is doing it," he said.

Government moves on trucking safety

The provincial government has moved to crack down on unsafe transport trucks through amendments to the Motor Vehicle Act.

Bill 44, introduced in the legislature Friday by Highways Minister Alex Fraser, includes a provision allowing cabinet to make regulations covering every aspect of the capability of a vehicle to retain or contain its load.

The bill also authorizes weighmasters and inspectors as peace officers to remove defective vehicles from the highways.

Fraser said this will result in highway inspection programs being more effective as a method for improving highway safety standards.

In April, Fraser released a report which said that of 3,200 commercial vehicles inspected in a three-month period, 88 per cent had deficiencies and 190 were immediately taken off the road.

Other amendents include:

—Making it an offence for an employer to hire a driver who is not properly licensed for the truck he is expected to operate;

—Giving municipalities the authority to adopt bylaws allowing for parking of small vehicles such as mopeds in designated street areas, and;

—Placing motorized wheelchairs which travel on roadways under the jurisdiction of the Motor Vehicle Act.

It's all in the book

Uncertain if you can keep chickens? Perplexed by how to get rid of a swarm of wasps in your backyard? Curious about bus passes, allotment gardens, heritage building grants or illegal suites?

Answers to these and other questions are now yours for the asking in a handy 22-page booklet called *Contact*.

Prepared by Victoria Ald. Ron McKenzie, the free booklet is being distributed through neighborhood groups and business associations.

McKenzie put the booklet together because he says in his years on city council he frequently found the public didn't know where to go with its problems or who to contact.

City hall switchboard operator Pat Cairns gave him two pages of questions most often asked by callers. That provided the basis. McKenzie did the rest.

Hospital workers warn they'll strike over pay

Angry members of the Hospital Employees' Union have threatened province-wide strike action if negotiated pay increases are not immediately put into effect.

Jack Gerow, HEU secretary-business manager made the threat after the Health Labor Relations Association, representing 110 hospitals in B.C., said it does not intend to give all union workers the eight per cent wage hike that went into effect Friday.

Gerow said the HLRA has advised member hospitals that only those workers whose jobs have already been classified — about 70 per cent of the membership — will be entitled to the full increase.

The other 30 per cent will only get a four per cent increase pending completion of their job classifications.

"This is a fundamental and provocative breach of the collective agreement and it's going to cause irreparable damage," Gerow warned.



GEROW
. . .agreement breached

The 21,700-member union had anticipated trouble at its June convention and passed a resolution calling for strike action if any members were denied the full increase.

The union's executive has scheduled an emergency meeting for Aug. 15, the first payday on which the hikes would show up.

Gerow couldn't say what action would be taken. It could mean picket lines, sit-ins or other work slowdowns and interruptions.

All 110 hospitals, including the three in Greater Victoria, would be affected.

The union had agreed in its 1980-81 contract with the association to a new classification system replacing an inadequate job evaluation program set up several years ago to eliminate sex and job descrimination in the industry.

The system meant finding proper classifications for about 30 per cent of the membership.

Gerow said the HLRA informed its member hospitals there was uncertainty about some provisions in the agreement and that until those matters are cleared up the unclassified workers would be limited to only a four per cent raise.

But Gerow said the agreement, as far as he was concerned, made it clear everyone was entitled to the eight per cent increase.

The raise is one of several included in the two year agreement that will increase some employees' pay by almost 53 per cent upon completion.

Gerow said the latest action was characteristic of the HLRA and its president, Chester Hooper.

"We are hopeful it is the last double-cross," he said.

Saanich Fair gets set

After 111 years, the Saanich Fair is as buoyant as ever and plans are proceeding for the 112th edition of the event Aug. 30-Sept. 1.

Catalogues and entry forms are being handed out at the fairground office between 10 a.m. and 4 p.m. on Tuesdays and Fridays and the deadline to enter your favorite home-made jam or handicraft or anything else in the extensive list of competitions at the fair is 9 p.m. Aug. 22.

The only exceptions are the 4-H, cattle and goat competitions, for which the dealine is Aug. 15.

The fair features displays of heavy horses and miniature donkeys on all three days.

There are also exhibits of horses, cattle, goats, sheep, poultry, flowers, home arts and a wide variety of other thins.

Opening-day features are an old-time fiddling contest and a square-dance demonstration.

New family act draws criticism

NDP human resources critic Rosemary Brown said Friday B.C.'s new Family and Child Services Act deals specifically with children in crisis situations and does nothing at all to establish basic rights for children.

Ms. Brown said she is happy that the failure to report cases of child abuse has been made an offence and that Indian chiefs have to be notified of protection hearings, but said the bill does not address many of the concerns expressed in reaction to a white paper released in 1978.

She said it fails to look at the question of legitimacy of children and the subsidization of foster homes and adoption centres.

Human Resources Minister Grace McCarthy said the reworking of the act will keep children taken into custody from drifting into the "never-never land" of procedural wrangles.

Bill 45, introduced in the legislature by Mrs. McCarthy, includes a section which will expedite custody hearings.

Like the current act, the bill specifies that the cases of children apprehended by welfare officials must be presented to a court within seven days.

However, the bill would require the courts to fix a date within 45 days for a hearing to determine if the child is in need of protection. There currently is no limit on how long the courts can take to decide the fate of a child.

Mrs. McCarthy said this will help ensure early planning for the child's future.

The bill also spells out procedures in which the superintendent of family and child services can intervene when a child is in need of protection and makes it an offence for a citizen not to report cases of suspected abuse.

Mrs. McCarthy said the bill provides for the right of every child to protection from abuse and neglect.

"But at the same time, it supports the integrity of the family as it clearly spells out limits on state intervention in family life," she said.



Bill Halkett photo

SAFETY PAID OFF for B.C. Forest Products employees Brock Nichols, left, with television, and Phil Robert, right, holding radio. Pair are shown with BCFP's Victoria general manager Jim Warr after monthly draw held at plant Friday. Every one of operation's more than 400 employees is eligible for draw if they work a month without being involved in an accident.

Narcotics stolen in break-in

A large quantity of drugs was stolen early today in a break-in at Western Drug Mart, 1913 Sooke Road.

Colwood RCMP said a glass door was kicked in and a locked cabinet containing restricted and narcotic drugs rifled.

The missing drugs included 400 tablets and multi-dose vials of demoral, 120 ounces of novohistex, five 10 cc bottles of talwin and five grams of morphine sulphate powder.

Also taken by the burglar were a gram of cocaine and four to six 15 ml vials of cophylac expectorant drops.

Stevenson leads Cuban gold rush

MOSCOW (AP) — Teofilo Stevenson capped a Cuban gold rush at the Olympic boxing tournament today by scoring an unimpressive 4-1 decision over a Soviet opponent to win his third straight heavyweight championship.

Five other Cubans won gold medals while two had to settle for silver. It was a bad day for the Soviets.

Light flyweight Shamil Sabyrov won the first bout of the day but then the six other Soviet finalists all lost.

It was a feat rather than a fight for Stevenson, who became the first man ever to win three gold medals in the same weight class. The other triple Olympic boxing champion was Laslo Papp, here as the Hungarian coach. He was the middleweight champion in 1948 and the light middleweight winner in the 1952 and 1956.

Stevenson, winning his 11th straight Olympic fight, failed to land his vaunted right against squat, muscular Pyotr Zaev although the Cuban did get home a good right uppercut in the third round. But mostly the Cuban jabbed his opponent, who kept his hands high and would lunge in with looping rights.

Judges from Nigeria, Mexico and Austria all scored it 59-58 for the Cuban, while the judge from Algeria gave it to Stevenson 60-57. Zaev was favored by the Nicaraguan judge 59-58.

The Cubans finished with six golds, two silvers and two bronze medals, while the Soviet Union had to settle for one gold, six silvers and one bronze.

On Friday, world records fell in two events, three 1976 Olympic champions reclaimed their titles and little Miruts Yifter ran his taller opponents into the ground for the second time in the Games in the 5,000 metres.

But it was the duel between two British runners in the men's 1,500-metres final that lived up to its advance billing Friday as the dramatic highlight of the closing day of track and field.

And this time it was Sebastian Coe, a humiliated loser to Steve Ovett in the 800 final last Saturday, who pulled away in the stretch while Ovett failed to match his finishing burst and settled for a bronze medal.

While the time was an unimpressive three minutes 38.4 seconds, nowhere near the world record of 3:32.1 which the two Britons share, there was a world track record was set earlier in the day as Barbel Wockl duplicated her performance in the 1976 Olympics by anchoring East Germany to victory in the women's 4x100-metre relay in 41.60 seconds to go with her individual victory Wednesday in the 200 metres.

Gerd Wessig, who was added to the East German team only two weeks ago, upset defending champion Jacek Wszola in the high jump with a leap of 2.36 metres, a centimetre above the world record the Pole had shared with East German Dietmar Moegensburg. It made a total of six world marks to fall during the track and field competition.

Wszola cleared 2.31 to take the silver medal.

The other two East German winners had been there before. Evelin Jahl broke the Games mark she set in Montreal four years ago to win the women's discus with a throw of 69.96 metres and Waldemar Cierpinski repeated his victory in the marathon.

Tatiana Kazankina of the Soviet Union comfortably defended her title in the women's 1,500 in 3:56.6, eclipsing the Games record of 3:59.2 she had set in her semifinal. Christine Wartenberg of East Germany took the silver medal ahead of Nadezhda Olizarenko, the Russian who had beaten Kazankina in the 800 metres last Sunday.

As expected, the Soviet Union and East Germany were the big winners in track and field as the Russians won 15 events and the East Germans 11. Britain had three winners, Ethiopia, Italy and Poland two apiece and Cuba one.

Over-all, the Russians had 77 gold medals to 43 for East Germany. Hungary and Italy were next with seven apiece.

Yifter's victory in the 5,000 metres was almost a carbon copy of his earlier triumph in the 10,000 as he lay back while his Ethiopian team-mates set the early pace and took command in the last 200 metres. The time of 13:21.0 compared with the Games mark of 13:20.35.

The Ethiopian air force officer is undefeated since the 1976 Olympics, in which he did not race because of the African boycott. He won the 5,000 and 10,000 in the 1977 and 1979 World Cups.

Lasse Viren of Finland, winner of the 5,000 and 10,000 at the last two Olympics and a badly beaten fifth at the longer distance this time, passed up the 5,000 to compete in the marathon and failed to finish.

Soviet men and East German women dominated the 500-metre canoeing finals, East Germany winning the women's kayak singles and pairs while the Russians took the men's kayak singles and pairs and Canadian singles.

Laszlo Foltan and Istvan Vaskuti of Hungary won the men's Canadian pairs.

Vladimir Parfenovich was a double winner, outpaddling Australian John Sumegi in the kayak singles and combining with Russian team-mate Sergei Chukhrai in the pairs.

Elisabeth Theurer, riding Cherie, won Austria's first gold medal of the Games in the individual dressage competition, outscoring the three Russian riders who had combined to win the tem event the preceding day.

French judoka Thierry Rey defeated Jose Rodriguez of Cuba in the final of the 60-kilogram competition and the Soviet Union completed a volleyball sweep when its team downed Bulgaria 3-1 in the men's final.

Going into the final day of the archery tournament Russians held the first two places in both men's and women's competition.

(Results are on page 15)



bill walker

Exotic betting is what harness public prefers

Although it still has to be determined elsewhere whether exotic wagers are morally good for racing, the bettors here appear to like them. And that should be all that really matters, shouldn't it? According to the mutuel pattern, gimmick betting is clearly what the public wants.

For example, on Tuesday at Sandown there was $21,326 wagered on the triactor in the 10th race and only $2,477 on win ($1,266), place ($772) and show ($439). In addition, more people wager on exactors on every other race than on win, place and show. On Tuesday, the first nine-race mutuel total was $86,459 with $64,778 being wagered on the exactors and $21,681 on win, place and show.

The total mutuel handle for the evening was $110,262 of which $86,104 was exotic wagering.

Sure, the risk is greater, but the lure of the big payoff is always there. And if people are going to go to the races, they are going there primarily to bet and to spend their money however they want. Not that exactor wagering is always the best bet, but who's to tell a punter what to do with his money?

★ ★ ★

Lately there have been stories suggesting that racing officials in the United States are taking a critical look at the types of wagers that have become popular in the last decade. Even some track owners, who profit directly from triactors, trifectas and other exotic bets, say they don't like them.

There are two basic arguments against them. One is purely economic. Race tracks (and governments) depend on the circulation of money through their betting windows; triactors, it is said, take money out of general circulation and put it into the hands of a few. Because so few people win triactors or trifectas, tracks are knocking some of their customers out of the action.

Another objection is that big payoffs encourage dishonesty. (The St. Valentine's Day fix that rocked Maryland racing occurred in a triple race. Much of the larceny masterminded by self-confessed race-fixer Tony Ciulla occurred in trifecta events.

However, the economic arguments against exotic wagering are misleading and even bogus. Tracks obviously would not offer triactors if they were not good for business. While they may take some money out of circulation, the gimmick bets also lure people to the track who wouldn't come otherwise. So give them what they want. That's the key.

One Florida dog track offers its customers a full smorgasboard of betting opportunities: win, place, show, quinella, exacta, trifecta on every race. That track finds that win, place and show betting accounts for about 10 percent of its handle. Trifectas bring in 40 percent of the business.

General manager Jim Keeling of Sandown is all for the gimmick bets, naturally, and next week local punters may get another option. It is planned to institute the daily double on the first two races which would be in addition to the exactors. Track officials want to see how it is received and, if it is popular, may use it at Cloverdale this fall.

As to the integrity of racing, that is the job of racing commissoners to supervise. They should judge the sport so that the public gets a fair shake and not ban exotic wagering simply because they don't know what else to do.

★ ★ ★

Meanwhile, for the numbers players, facts are that No 1 has been the most productive post with 70 winners in the first 41 days at Sandown and it also has been in the exactor the most, or 32.9 per cent of the time. No. 3 is right behind in the matter of victories with 68 with No. 7 the lowest at 21. No. 2 is next in exactor percentages at 32.4 with No. 4 at 31.6 and No. 3 at 31.3.

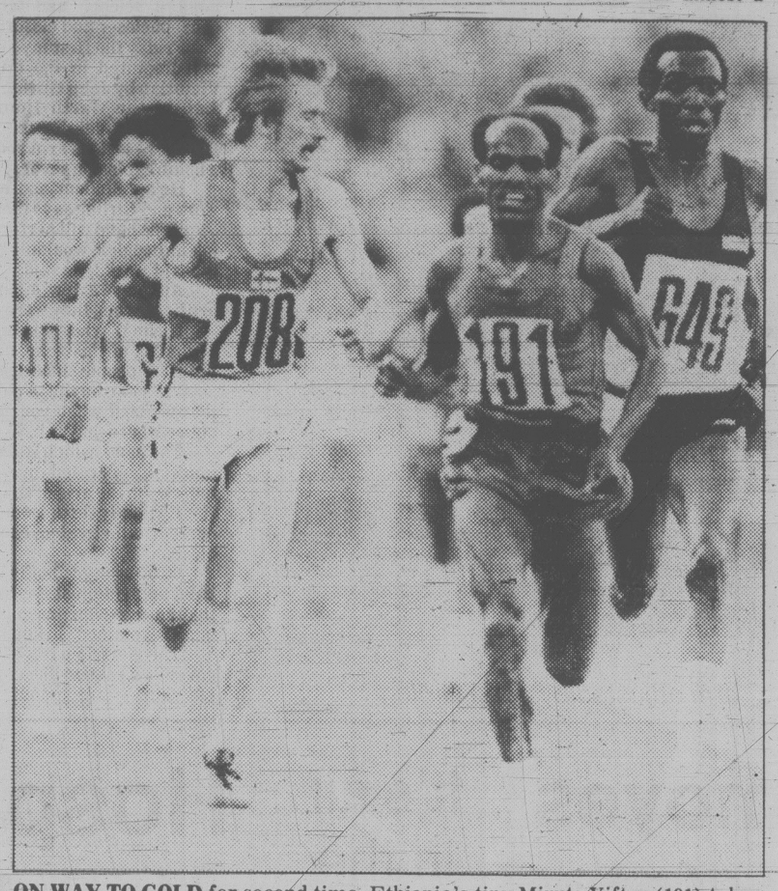
The obvious to be gleaned from this, of course, is that numbers players have a better chance if their favorite number is under 5.

As for winning exactor combinations, 1-3 has scored 15 times, 1-2, 2-3, and 3-4 14 times, and 3-1 13 times. That old bugaboo 8-7 had still to show earlier this week.

Nobody can tell from the figures, however, what an exactor (or a triactor) will pay. So do your thing your way, have fun and, as the man told you before:

Don't bet any more money than you can afford to lose.

G'nite all.



ON WAY TO GOLD for second time, Ethiopia's tiny Miruts Yifter (191) takes command in home stretch of 5,000-metre final Friday at Moscow Olympics. Yifter, who won 10,000-metre event Monday, was followed to tape by Tanzanian Suleiman Nyambui (649) and third-place Kaarlo Maanika (208) of Finalnd.

Sanderson leads Expos back to top

Times News Services

Scott Sanderson pitched a superb three-hitter Friday as Montreal Expos downed Atlanta Braves 4-1 in a National League baseball game before 30,168 appreciative Montreal fans at Olympic stadium.

The crowd accorded the 24-year-old righthander a standing ovation as he struck out pinch-hitter Biff Pocoroba to seal the victory, the Expos' fourth in a row.

The victory was Sanderson's 11th of the year, which tied him for the club lead with Steve Rogers, and was his sixth complete game of the season.

The victory moved Expos a fraction of a percentage point ahead of Pittsburgh Pirates, who were beaten 1-0 by a hot San Diego Padre team that ran its winning streak to six games.

(Standings, linescores on page 16).

Stevens' bat rings hot tune for Blues

Paul Stevens has been doing his share for Victoria and his 'Blues Brothers' now are surging back into contention in the Northwest Baseball League's Northern Division.

Acquired as a utility player and coach, the 25-year-old from Chicago has been a consistent producer at bat since joining the Blues a few weeks ago.

The switch-hitter, who has been hitting over .350 since joining the club, didn't hurt his average Friday. He went three-for-four with a pair of singles and a triple to drive in three runs as the Blues out-sluggged Central Oregon Phillies 13-8 at Royal Athletic Park.

It was an important victory. With Walla Walla Padres upsetting division-leading Bellingham 10-2 Friday, the Blues closed to within 5½ games of first place. Victoria kept a half game ahead of third-place Walla Walla.

The Blues, who concluded their series with the Phils this afternoon, appear to be building for a big, make-or-break week. Walla Walla moves into town for a three-game stand that starts Sunday evening and then the Mariners follow.

Playing-manager Jim Gattis is pleased with his team's play in recent days.

Stevens, of course, is one reason. But some of his Blues Brothers also helped.

Jack Uhey cracked a two-run double and Joe Lorenz cracked an equally-important two-run double, with two out, to highlight an eight-run fourth inning. The Blues never looked back.

Catcher Don Hyman contributed a pair of doubles to Victoria's 13-hit barrage.

Rip Rollins and Juan Samuel accounted for the brunt of the Phils' attack. Rollins cranked out a towering, three-run homer over the left field fence. There was no doubt about the authenticity of that blow.

Samuel, however, was credit with a line-drive, two-run homer in the eighth when the ball glanced off a light standard. Some of the Blues insisted, however, that the ball hit the post below the top of the fence and should not have been ruled a homer.

Mike Otto, with help from newcomer Rob Butler, took the pitching decision.

Desite their second straight win, the Blues are not without problems.

Outfielder Nick Belmonte, who had been hitting over .300 until injuring a knee, has been released and is expected to undergo surgery this weekend.

In addition, switch-hitting first-baseman Gary Humpston, also hitting around the .300 mark, is a worry. He also injured a knee last week and is to undergo a medical examination today.

(Linescore on page 16).

Weekend in sports

Continuing action in both the Northwest Baseball League and the softball Super Series form the main attractions for Greater Vicsports enthusiasts during the remaining portion of this holiday weekend.

Also on the schedule when the weekend sports load on television is not quite as heavy as usual, are automobile-racing action, harness racing and cricket.

TONIGHT

Victoria Budgets play Portland Ray Bristowes at Athletic Park at 7, meet them again on Sunday at 1 p.m. And in another **softball** Super Series doubleheader Monday, Budgets play Decatur, Ill., at 1 p.m.

Car racing at Western Speedway gets under way with stock cars and jalopies' time trials at 7 and racing at 8. Monday's meet also features superstocks and starts with time trials at 2 p.m. and racing at 4.

Television

Coverage of the North American Soccer league game between Vancouver Whitecaps and the Sounders in Seattle is on Channel 8 at 7:30.

SUNDAY

Victoria Blues, who played Bend this afternoon, tackle the Oregon team again at 7 p.m. at Athletic Park and open a three-game home series against Walla Walla at 7 Monday night.

Softball tournaments, which got under way today, resume with the men's Mayfair P.J. Novelty invitational at Reynolds Road Park and Victoria-Saanich intermediate A and senior B women's playoffs at Hyacinth Park.

Cricket fans get something to watch with Alcos playing Incogs at Windsor Park and Saanich meeting Castaways at Beacon Hill Park, starting at 1.

Television

There's baseball, with Detroit Tigers at Seattle Mariners, on Channel 5 at 10:30 a.m.

At noon, Sports Spectacular on Channel 7 shows the Talladega 500 auto race and the Timber Carnival Lumberjack championships.

Channel 5 at 1 p.m. features powerlifting on SportsWorld and at 5 p.m. on Channel 4 there's Can-Am Challenge auto racing.

Soccer Made in England is featured on Channel 9 at 5:30 and on the same channel at 6:30 the NASL soccer game between the Whitecaps and Seattle Sounders is shown again.

MONDAY

Harness racing continues at Sandown Raceway with first post at 1:30 p.m. and there's a meet Tuesday, starting at 5:30.

Budgets continue their "Super Series" **softball** weekend with a doubleheader at Royal Athletic Park against Decatur, Ill., starting at 1 p.m., while other local men's and women's teams continue their tournament and playoff battles.

THRILLS • ACTION • EXCITEMENT



AUTO RACING

SATURDAY, AUG. 2

★ Jalopies ★ Stock Cars

PLUS OLD TIMERS CAR RACING

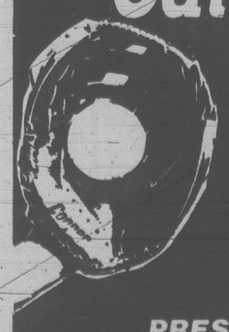
GATES OPEN 6 P.M. — ADULTS $4.50
TIME TRIALS 6:30 P.M. — STUDENTS AND O.A.P. $4.00
RACING 8 P.M. — CHILDREN 6-12 $1.50
PHONE 478-2148

WESTERN SPEEDWAY

SWAP and SHOP EACH SUNDAY 8 A.M.-3 P.M.

8-1

Catch the action



FASTBALL SUPER SERIES '80

PRESENTED BY CFAX 1070 and VICTORIA BUDGETS

ROYAL ATHLETIC PARK
VICTORIA BUDGETS vs. DECATUR, ILLINOIS
DOUBLEHEADER MON., AUG. 4, 1 P.M.
Tickets $4.50 O.A.P.'s $2.00 per doubleheader

8-2

Advance reserve tickets available at Memorial Arena and Hillside Mall Ticket Booth or purchase tickets at gate

WESTERN SPEEDWAY

THRILLS • ACTION • EXCITEMENT



AUTO RACING

MONDAY AFT. AUG. 4th

★ JALOPIES ★ STOCK CARS

★ SUPER STOCKS

12 ACTION-PACKED RACES

BRING THE WHOLE FAMILY

GATES OPEN 2 P.M. — ADULTS 4.50
TIME TRIALS 2:30 P.M. — STUDENTS and O.A.P. $4.00
RACING 4 P.M.
PHONE 478-2148 CHILDREN 6-12 $1.50

WESTERN SPEEDWAY

Sports of all sorts

Waiters will serve but still search

Times News Services

Tony Waiters, named to succeed John Best as president and general manager of Vancouver Whitecaps Sept. 1, says he'll also stay on as coach of the North American Soccer League club should the need arise.

Waiters, who is also the team manager, said the Whitecaps have been searching for a coach since Bob McNab was relieved of that job two months ago.

Waiters said he'd like to name a new coach by the end of the season but he has set no time limit.

"Looking is one thing," he said. "Availability is another."

★ ★ ★

Elsewhere in sport . . .

Houston Astros pitcher **J.R. Richard** remained in hospital in improved condition today, another chapter in a series of crises faced by the Astros pitching staff during its history.

Richard underwent emergency surgery Wednesday to remove a blood clot from the right side of his neck after he collapsed at a workout.

The National League's 1980 starting all-star pitcher had experienced weakness in his left arm and leg following the surgery but an Astros official said Friday the condition was improving.

The Astros pitching staff already had experienced its share of tragedies before Richard's collapse.

Don Wilson, who pitched no-hitters 1968 and 1969 and narrowly missed a third, was found dead in his car in the garage of his southwest Houston home in 1975. Police said death was the result of carbon monoxide poisoning.

Jim Umbricht acquired by the team when it was called the Colt .45s in the 1961 expansion draft, underwent surgery for a malignant groin tumor in early 1963. He died a year and a day after the surgery.

★ ★ ★

Players, coaches and others travelling with New York Yankees have been innoculated to prevent the spread of hepatitis.

Officials of the American League baseball club disclosed Thursday that third baseman **Graig Nettles** had contacted the contagious disease and, as a precautionary measure, everyone who might have been in contact with Nettles was innoculated with gamma globulin, a temporary protection from a number of infectious diseases, including hepatitis.

Nettles returned to New York today and will be admitted to hospital for tests and evaluation.

Nina, Wendy in semis of Canadian tourney

OTTAWA (CP) — Stephane Bonneau of Quebec City continued as the giant-killer Friday by bouncing top seed Rejean Genois and grabbing a spot in today's semi-finals in the Belisle Canadian tennis championships.

Bonneau, seeded No. 13, beat Genois, also of Quebec City, 7-6, 4-6, 6-4 and now faces Ottawa's Martin Wostenholme, the event's seventh seed who surpised Ottawa's fourth-ranked Dale Power 6-1, 6-1.

In the other men's semi-final, Toronto's Gregg Halder went against Francois Synaeghal of Montreal.

In women's singles, top seed Marjorie Blackwood of Ottawa faces No. 3 seed Toronto's Wendy Barlow, formerly of Victoria, in the semi-final round. No. 4 seed Karen Dewis of London, Ont., tests No. 2 Nina Bland of Victoria in the other match.

Bland, winner of the Ontario and Quebec open titles in the previous two weekends, downed Helene Pelletier of Quebec.

OLYMPIC RESULTS

Final events

TRACK AND FIELD

Men's 1,500 metres: 1. Sebastian Coe, Britain, 3:38.4; 2. Jurgen Straub, E. Germany, 3:38.8; 3. Steve Ovett, Britain, 3:39.0; 4. Andreas Busse, E. Germany, 3:40.2; 5. Vittorio Fontanella, Italy, 3:40.4; 6. Jozef Plachy, Czechoslovakia, 3:40.7.

Women's 4x100-metre relay: 1. E. Germany (Romy Muller, Barbel Wockel, Ingrid Auerswald, Marlies Gohr), 41.60 (World record; old record, 41.85, E. Germany, 1980); 2. Soviet Union, 42.10; 3. Britain, 42.43; 4. Bulgaria, 42.67; 5. France, 42.84; 6. Jamaica, 43.19.

Men's 4x100-metre relay: 1. Soviet Union (Vladimir Muravyov, Nikolai Sidorov, Aleksandr Aksinin, Andrei Prokofev), 38.26; 2. Poland, 38.33; 3. France, 38.53; 4. Britain, 38.62; 5. E. Germany, 38.73; 6. Bulgaria, 38.99.

Women's 1,500 metres: 1. Tatyana Kazankina, Soviet Union, 3:56.6 (Olympic record; old record, 3:59.2, Kazankina, 1980); 2. Christiane Wartenberg, E. Germany, 3:57.8; 3. Nadezhda Olizarenko, Soviet Union, 3:59.6; 4. Gabriella Dorio, Italy, 4:00.3; 5. Ulrike Bruns, E. Germany, 4:00.7; 6. Lyubov Smolka, Soviet Union, 4:01.3.

Women's discus: 1. Evelin Jahl, E. Germany, 69.96 metres (Olympic record, old record 69.00, Jahl, 1976); 2. Maria Petkova, Bulgaria, 67.90; 3. Tatyana Lesovaya, Soviet Union, 67.40; 4. Gisela Beyer, E. Germany, 67.08; 5. Martitta Pufe, E. Germany, 66.12; 6. Florenta Tacu, Romania, 64.38.

Women's 4x400-metre relay: 1. Soviet Union (Tatyana Prorochenko, Tatyana Goistchik, Nina Zyuskova, Irina Nazarova), 3:20.2; 2. E. Germany, 3:20.4; 3. Britain, 3:27.5; 4. Romania, 3:27.7; 5. Hungary, 3:27.9; 6. Poland, 3:27.9.

Men's 5,000 metres: 1. Miruts Yifter, Ethiopia, 13:21.0 (Olympic record; old record, 13:24.76, Lasse Viren, Finland, 1976); 2. Suleiman Nyambui, Tanzania, 13:21.6; 3. Kaarlo Maaninka, Finland, 13:22.0; 4. Eamonn Coghlan, Ireland, 13:22.8; 5. Markus Ryffel, Switzerland, 13:23.1; 6. Dietmar Millonig, Austria, 13:23.3.

Men's 4x400-metre relay: 1. Soviet Union, (Remigius Valiulis, Mikhail Linge, Nikolai Chernetsky, Viktor Markin), 3:01.1; 2. E. Germany, 3:01.3; 3. Italy, 3:04.3; 4. France, 3:04.8; 5. Brazil, 3:05.9; 6. Trinidad, 3:06.6.

Marathon: 1. Waldemar Cierpinski, E. Germany, 2:11:03; 2. Gerard Nijboer, Netherlands, 2:11:20; 3. Setymkul Dzhumanazarov, Soviet Union, 2:11:35; 4. Vladimir Kotov, Soviet Union, 2:12:05; 5. Leonid Moseyev, Soviet Union, 2:12:14; 6. Rodolfo Gomez, Mexico, 2:12:39.

Men's high jump: 1. Gerd Wessig, E. Germany, 2.36 metres (World record; old record, 2.35, Jacek Wszola, Poland, 1980, and Dietmar Mogenburg, W. Germany, 1980); 2. Jacek Wszola, Poland, 2.31; 3. Jorg Freimuth, E. Germany, 2.31; 4. Henry Lauterbach, E. Germany, 2.29; 5. Roland Dalhauser, Switzerland, 2.24; 6. Vaso Komnecic, Yugoslavia, 2.24.

EQUESTRIAN

Individual dressage: 1. Elisabeth Theurer, Austria, mount Mon Cherie, 1,370 points; 2. Yuri Kovshov, Soviet Union, Igrok, 1,300; 3. Viktor Ugryomov, Soviet Union, Shkval, 1,234; 4. Vera Misevich, Soviet Union, Plot, 1,231; 5. Kyra Kyrklund, Finland, Piccolo, 1,121; 6. Anghelache Donescu, Romania, Dor, 960.

CANOEING

Men's C-1, 500 metres: 1. Sergei Postrekhin, Soviet Union, 1:53.37; 2. Lubomir Lubenov, Bulgaria, 1:53.49; 3. Olaf Heukrodt, E. Germany, 1:54.38; 4. Tamas Wichmann, Hungary, 1:54.58; 5. Marek Lbik, Poland, 1:55.90.

Men's K-1, 500 metres: 1. Vladimir Parfenovich, Soviet Union, 1:43.43; 2. John Sumegi, Australia, 1:44.12; 3. Vasile Diba, Romania, 1:44.90; 4. Milan Janic, Yugoslavia, 1:45.63; 5. Frank-Peter Bischof, E. Germany, 1:45.97.

Men's K-2, 500 metres: 1. Soviet Union (Vladimir Parfenovich, Sergei Chukhrai), 1:32.38; 2. Spain, 1:33.65; 3. E. Germany, 1:34.00; 4. France, 1:36.22; 5. Australia, 1:36.45.

Women's K-1, 500 metres: 1. Birgit Fischer, E. Germany, 1:57.96; 2. Vania Ghecheva, Bulgaria, 1:59.48; 3. Antonina Melnikova, Soviet Union, 1:59.66; 4. Maria Stefan, Romania, 2:00.90; 5. Ewa Eichler, Poland, 2:01.23.

Men's C-2, 500 metres: 1. Hungary (Laszlo Foltan, Istvan Vaskuti), 1:43.39; 2. Romania, 1:44.12; 3. Bulgaria, 1:44.83; 4. Poland, 1:45.10; 5. Czechoslovakia, 1:46.48; 6. Soviet Union, 1:46.95.

Women's K-2, 500 metres: 1. E. Germany, 1:46.91; 2. Soviet Union, 1:46.91; 3. Hungary, 1:47.95.

JUDO

60 kilos: 1. Thierry Rey, France; 2. Jose Rodriguez, Cuba; 3. (tie) Aramby Emizh, Soviet Union, and Tibor Kincses, Hungary.

VOLLEYBALL

Men

1. Soviet Union; 2. Bulgaria; 3. Romania.

Medal standings

	Gold	Sil.	Br.
Soviet Union	77	59	44
East Germany	43	35	35
Hungary	7	9	12
Italy	7	3	3
Bulgaria	6	16	14
France	6	3	3
Britain	5	7	7
Romania	5	5	10
Sweden	3	3	6
Poland	2	13	11
Cuba	2	5	3
Australia	2	2	5
Finland	2	1	3
Denmark	2	1	2
Brazil	2	0	2
Ethiopia	2	0	2
Switzerland	2	0	0
Czechoslovakia	1	3	8
Yugoslavia	1	3	4
Spain	1	3	1
Austria	1	2	1
Greece	1	0	2
Belgium	1	0	0
India	1	0	0
Zimbabwe	1	0	0
North Korea	0	3	1
Mongolia	0	2	2
Tanzania	0	2	0
Mexico	0	1	2
Netherlands	0	1	2
Ireland	0	1	0
Jamaica	0	0	3
Lebanon	0	0	1



IT'S WARM WORK for Howard Twitty, who wipes brow on sleeeve as he keeps hot golf streak going Friday in Philadelphia Classic. Winner last weekend, Twitty fired 66 for 36-hole total of 130, 12 under par and good for a two-shot lead over Mark Hayes.

Last-minute goal gives Canada win

DALLAS (AP) — Mike Zacharuk of Vancouver scored with just less than a minute remaining in regulation time Friday night to give Canada a 1-0 win over Puerto Rico in the opening round of the Confederation of North and Central American and Caribbean Association of Football qualifying tournament for the world youth soccer championship.

Trinidad-Tobago and Jamaica played to a scoreless tie in the other match Friday in the tournament sponsored by the North, Central America and Caribbean Soccer Confederation.

Puerto Rico will play Trinidad-Tobago and Canada will play Guatamala on Sunday afternoon.

In other tournament play in Princeton, N.J., midfielder John Stollmeyer scored on a penalty kick to help pace the United States to a 5-0 victory over Barbados.

World medley record

IRVINE, Calif. (AP) — Bill Barrett of Alpharetta, Ga., set a world's record in the 200-metre individual medley preliminaries Friday before winning the final at the United States swimming championships.

Barrett, 6-feet 2 and and 185 pounds, was clocked in two minutes, 3.24 seconds, beating the record of Jesse Vassallo, who finished second in the final.

In the individual medley, competitors swim a lap of butterfly, backstroke, breaststroke and freestyle.

Tracy Caulkins, 17, of Nashville won her fourth race of the championships with a meet record of 2:14.64 in the women's 200-metre medley.

Second loss for Seasprays

BRAMPTON, Ont. — Victoria Seasprays have their work cut out for them if they hope to qualify for the semi-final round in the Canadian midget lacrosse championship.

Host Brampton clipped Seasprays 14-10 Friday. Victoria now has a 1-2, won-lost record with two games remaining in the 10-team, round-robin preliminary competition.

Twitty continues to race at sixty

PHILADELPHIA (AP) — Howard Twitty is getting a taste of what it's like to be a golf superstar as he continues his hot shooting pace this week at the $250,000 Philadelphia golf tournament.

"At least I know for a few weeks how Tom Watson feels every week," Twitty said after increasing his lead to two strokes Friday with a two-round tournament record 130, 12 strokes under par.

Twitty is on one of the hottest streaks of the Professional Golfers' Association tour this year, shooting in the 60s 13 of his last 14 rounds and posting 57 under par in his last 158 holes.

Despite his torrid shooting, Twitty, adding a five-under 66 to go with his opening 64, leads the Philadelphia tournament by just two strokes over Mark Hayes.

Twitty, who is 22nd on the money list with $109,981, said he wasn't impressed with his two-round record.

"I'm only interested in Sunday records," said Twitty. "That's what counts."

Gar Hamilton of Toronto shot a second-round 70 for a total of 137, seven strokes behind Twitty. The only other Canadian — Dave Barr of Kelowna — failed to make the cut after soaring to a 76 for a 150.

★ ★ ★

Howard Twitty	64-66—130
Mark Hayes	66-66—132
David Graham	65-68—133
Jack Renner	65-68—133
Fuzzy Zoeller	67-66—133
Dana Quigley	66-68—134
Mike Gove	68-66—134
Jim Colbert	68-66—134
Ben Crenshaw	64-71—135
Gary Koch	67-68—135
Bobby Cole	72-64—136
Lynn Loff	67-69—136
Frank Conner	70-66—136
John Cook	67-70—137
Gar Hamilton	**67-70—137**
Tom Kite	67-71—138
Roger Maltbie	69-69—138
Jerry Pate	68-70—138
Leonard Thompson	69-69—138
Ron Streck	68-70—138
Dave Barr	74-76—150

CHANGES DICTATED

SAN FRANCISCO (AP) — San Francisco Giants of the National Baseball League swapped catchers on their disabled list, taking Mike Sadek off and putting Milt May on. May has an injured rib cage and will be sidelined for 15 days.

Tour rookies impressive

WHEELING, W.Va. (AP) — Although Donna Caponi Young shot a sizzling 68 for the first-round lead, rookie pro Patty Sheehan gathered most of the attention as she made a strong Ladies Professional Golfers' Association debut.

The Reno, Nev., resident shot a 70 to stand just two strokes away from Young entering the second round today of the 54-hole, $100,000 LPGA tournament.

Brenda Lunsford of Winnipeg was also made a strong pro debut firing a 71, three strokes off the pace.

Sheehan is regarded by LPGA officials — and by current members of the tour — as a possible future star. She showed why Friday, although admitting to feeling unprepared for the sudden success.

"I haven't gotten into the routine of a pro yet," said Miss Sheehan, 23, who led the qualifiers in the recent LPGA qualifying school. "In fact, I don't know what a pro routine is."

Playing what she called a "very routine round", Young — who is having the best season of her 16 years on the LPGA tour — is a shot ahead of three tour veterans. A stroke off the pace entering the second round today after shooting 69s were Sandra Post, Patty Hayes and Joyce Kazmierski.

Post found a big improvement in her play from a year ago.

"My round this year was 10 shots better than the first round last year," Post said. "I was miserable here then."

The other Canadian in the tournament — Cathy Sherk of Port Colbourne, Ont., — shot a 76.

The first round proved less than successful for three former Wheeling winners. Jane Blalock, the 1976 and 1978 champion, soared to a five-over-par 77. Defending champion Debbie Massey was five shots off the lead at 73, while 1977 champion Debbie Autsin didn't even get to play. She was forced to withdraw because of an ankle injury that she sustained a week ago while jogging in New York.

Donna C. Young	34-34—68
Sandra Post	**36-33—69**
Joyce Kazmierski	34-35—69
Patty Hayes	35-34—69
Cathy Reynolds	35-35—70
Patty Sheehan	34-36—70
JoAnne Carner	33-37—70
Sandra Palmer	34-36—70
Brenda Lunsford	**36-35—71**
Marlene Hagge	36-35—71
Barbara Moxness	34-37—71
Bonnie Lauer	35-36—71
Vivian Brownlee	35-36—71
Silvia Bertolaccini	37-35—72
Lori Garbacz	37-35—72
Joan Joyce	40-33—73
Anne Marie Palli	36-37—73
Laura Baugh	38-35—73
Pat Bradley	38-35—73
Kathy Ahern	37-36—73
Eva Chang	35-38—73
Marlene Floyd	35-38—73
Debbie Massey	37-36—73
Cathy Sherk	**38-38-76**

METRO-TOYOTA STARS SOCCER CLUB
DIVISION V
will commence practise for 1980-81 season at
S. J. Willis Junior High School
All interested players are invited
Sundays at 5 p.m. commencing July 27
Phone: Wally 479-9240 (after 6 p.m.)
82

VICTORIA DISTRICT GIRLS SOCCER ASS'N
Coaches and Managers Meeting
August 6, 1980
Place: GEORGE R. PEARKES ARENA
2nd floor Meeting Room
Time: 7:30 p.m.

Cords MID-SUMMER ENGINE SPECIALS

	OVERHAUL	REBUILD
MOST POPULAR 4-CYL. AUTOS and TRUCKS	498.35	998.00
MOST POPULAR 6-CYL. AUTOS and TRUCKS	660.00	1343.00
MOST POPULAR 8-CYL. AUTOS and TRUCKS	770.00	1721.00

OVERHAUL INCLUDES: Valve grind, install new piston rings, gaskets, oil and filter, tune engine.
REBUILD INCLUDES: Remove and re-install engine, disassemble, clean and inspect, rebore engine, fit new pistons and rings, grind crankshaft and fit new bearings, resurface cylinder head, recondition cylinder head, grind cam shaft, install new cam bearings, install new timing chain, install new valve lifters, gaskets, oil and filter, tune engine.
THIS OFFER IS GOOD FOR MONTH OF AUGUST ONLY
Cords
FOR ALL YOUR MOTORING NEEDS
616 QUEENS AVE., Parts 388-4212 Shop 388-4334
DO IT YOURSELF — YOU BET! ASK FOR PRICES ON PARTS AND MACHINING
82

THE $1,000 TRIUMPH I.R.S.P.*
*INFLATION RELIEF SAVINGS PLAN.
Effective on all new TR7 automobiles delivered between July 1st, and September 1st, 1980.
There's a thousand dollars that say high interest rates can't rule your spirit of life in the fast lane.
The Triumph factory will send you a factory refund cheque for one thousand dollars when you purchase a new TR7 convertible or coupe.
The program is called the Triumph I.R.S.P. And all you have to do is come in and test drive the TR7. Choose your colour and options (we'll give you a terrific deal). Take delivery before September 1st, 1980, and Jaguar Rover Triumph Canada Inc. will send you a cheque for a thousand dollars. It's that simple.
Triumph TR7 extended service protection plan.
- Coverage up to 36 months or 60,000 km.
- Available across Canada.
- Ask your dealer about Supercare today.
SUPERCARE Extended Service Plan
ONE THOUSAND DOLLARS TRIUMPH I.R.S.P. TR7 INFLATION RELIEF SAVINGS PLAN


I.R.S.P. An inflation relieving offer from Triumph. And it's happening right now.
7-5
DEALER LIC. 5351
PLIMLEY 1010 YATES ST. 382-9121

Hudon pulling away

The race for driving honors in the harness meet at Sandown Raceway no longer is a race.

The meet's leading reinsman, Joe Hudon scored three triumphs for the second straight day Friday to boost his victory total to 8[1], 3[1] ahead of runnerup Grant Hollingsworth and 3[1] up on third place Keith Quinlan.

Hudon won with Who Don in the fifth, Little Pence in the seventh and Easy Van in the eighth.

In winning, both Who Don and Easy Van were guided to the fastest mile times of their careers — 2:06/2 and 2:05, respectively. Combat Osborne, with Tom Burke in the sulky, also raced to a new career mark (2:08) in winning the sixth.

Hollingsworth recorded his only win of the day when favored Governors Star Boy won the featured ninth race.

A total of 1,101 fans pushed $98,704 through the mutuels but could "strike it rich" in only three of the 10 races. Only Senga Maytime, the first-race winner who paid $15.20, Pason Ell Roy, returning $36.90 in the second, and Pop McKlye, paying $13.80 in the third, paid off in double figures.

Racing resumed this afternoon. Another afternoon session also is scheduled for Monday, B.C. Day.

Sandown harness results and entries

Friday's results

FIRST — $1000. One mile pace. Senga Maytime
(L Virag) $15.20 $4.10 $3.00
Dancing Duchess (N Marks) 3.10 2.50
Here I R (R Gemmill) 2.40
Time: 2:09/1. Exactor: 2&1 $37.60.
Also ran: Betting Birdie, Special Game, Ava Medicine.

SECOND — $800. One mile pace. Claiming. Pason Ell Roy
(J Gagnon) $36.90 $16.00 $7.20
Little Duster (D Guest) 4.20 3.30
Dianes Man (K Quinlan) 2.90
Time: 2:08/1. Exactor: 4&5 $136.60.
Also ran: Tommy Dancer, Kurts Tuxedo, Macs Glory, Senga Mason, Iron Clad.

THIRD — $800. One mile pace. Claiming. Pop McKlyo
(D Guest) $13.80 $5.60 $3.70
Assiniboia Brave
(A Bowman) 2.50 2.30
Battle Chips (W Urquhart) 2.80
Time: 2:09/2. Exactor: 5&3 $27.80.
Also ran: Hazel B Bow, Bosco Frank, Ceeiay Hathy, Outasight Margie.

FOURTH — $800. One mile pace. Claiming.
Wakaway (L Virag) $4.80 $3.70 $3.10
Valley Jim (M Vukelich) 5.20 3.20
Virden Boy (D Linford) 3.00
Time: 2:08/1. Exactor: 3&2 $24.30.
Also ran: Mid Royal, Tara La Belle, TV Pilot, Stop Watch.

FIFTH — $1050. One mile pace.
Who Don (J Hudon) $4.80 $2.60 $2.70
Jump Off Joe (J Hodson) 2.90 2.50
Invincible Image (L Virag) 3.00
Time: 2:06/2. Exactor: 5&3 $16.30.
Also ran: Holridge Gipsey, Senate Red, Maplebud.

SIXTH — $1050. One mile pace & trot.
Combat Osborne
(T Burke) $5.40 $4.80 $2.50
Dukes Dolly (C Sibiga) 6.80 3.00
Whistler Bamboo (J Bouvier) 2.80
Time: 2:08 New. Exactor: 5&1 $38.00.
Also ran: wise Jane, Spikes Duster, Napa Lady.

SEVENTH — $1100. One mile pace. Claiming.
Little Pence
(J Hudon) $4.40 $3.00 $2.70
Baron Lea A (D Jungquist) 5.20 4.30
Nevercantell (G Hollingsworth) 4.80
Time: 2:05/3. Exactor: 6&4 $28.20.
Also ran: Mr. Joe Kool, Irish Stadt, Open Range, Senga Bogey, Jimi Jude.

EIGHTH — $1300. One mile pace. Claiming.
Easy Van (J Hudon) $4.60 $4.40 $2.40
Holridge Go Skip
(E Arsenault) 4.80 2.70
Bethany Pegassus (P Matthews) 2.20
Time: 2:05 New. Exactor 5&3 $18.40.
Also ran: H. T. Brook, Shi Duke, Flirt With Pride.

NINTH — $1500. One mile pace. Claiming handicap. Governors Star Boy
(G Hollingsworth) $4.00 $2.80 $2.30
Conestoga Tiger (J Hudon) 2.70 2.70
Pride Bay (D Jungquist) 3.50
Time: 2:05/2. Exactor 3&6 $9.80.
Also ran: Zinger, Holridge Emily, Gil Counsel.
Holridge Emily claimed by J. Southern, Victoria.

TENTH — $1000. One mile pace. Claiming Handicap. Ben Quest
(K Quinlan) $3.80 $3.00 $2.30
Little Tamarack
(M Armstrong) 7.30 5.50
Speedy Bluebird (R Tutty) 4.80
Time: 2:07. Triactor 3, 1, 7 $759.30.
Also ran: Jet Seeman, Union Miss, K Cash Adios, Dustys Esther, Bay Bethany.

Attendance: 1101. handle: $98,704.

Monday's entries

Post Time: 1:35 p.m.

FIRST — One mile pace and trot. Purse $1000.
1. Palm Scratcher (Quinlan)
2. Peggy Bow (Hudon)
3. Rope Burn (Linford)
4. Lang Dominion (Bouvier)
5. Maple Molly (Wiseman)
6. Sea Stone (Haining)
7. Iron Clad (Arsenault)
8. Margie Bruiser (Rankin)

SECOND — One mile pace and trot. Purse $800.
1. Outasight Swede (Wiseman)
2. Hidden Time (Virag)
3. Successful Order (Arsenault)
4. Baroness Love (Tonkin)
5. Milt Rodney (Burke)
6. Loki (Matthews)
7. Bangor Scot (Quinlan)
8. Dante Tiger (Armstrong)
Ae1. Tea N Crumpets (Sibiga)
Ae2. Charms All (Olito)

THIRD — One mile pace and trot. Purse $800.
1. Lustre Stream (Vukelich)
2. Stopwatch (Matthews)
3. Hazel B Bow (Smith)
4. Mid Royal (Jungquist)
5. Ceeiay Hathy (Wiseman)
6. Pixie Leader (Kositsky)
7. Carlisles King (Hworth)
8. Ensign Win (Hworth)
Ae1. Tea N Crumpets (Sibiga)
Ae2. Charms All (Olito)

FOURTH — One mile pace. Purse $1000.
1. Ben Quest (Quinlan)
2. Von Von
3. Bee Bee Brook (Guest)
4. Cedarwood Champ (Hudon)
5. Habifant Eids (Armstrong)
6. Dancing Bye (Hworth)
7. Shadows Charlie (Arsenault)
8. Jet Seeman (Stymest)

FIFTH — One mile pace. Purse $1400.
1. Buck N (Hudon)
2. Deck Hand (Stymest)
3. Dance N Prance (Boyd)
4. Woodys Kat (Armstrong)
5. Senga Lark (Arsenault)
6. Adios Tee Maral (Rankin)
7. Plucky Dauber (Quinlan)
8. High Impact (Bowman)
Ae1. Pride Bay (Jungquist)

SIXTH — One mile pace. Purse $1700.
1. Recount Time (Quinlan)
2. Pardner Jove (Hudon)
3. Shady Hill Donna (Tonkin)
4. Holridge Gringo (Arsenault)
5. Maple Hills Smokey (Linford)
6. Smokin Ellen (Burke)
7. Eager Song (Bowman)
8. Kentucky Rain (Hill)

SEVENTH — One mile pace. Purse $1700.
1. Shady Hill Vicky (Hudon)
2. Holridge Duke (Ericssen)
3. Tangy Sue (Smith)
4. Nealies Fort
5. Call N Raise
6. Kalamea Brad (Rankin)
7. Tobies Fort (Hill)

EIGHTH — One mile pace. Purse $2100.
1. Handle Carefully (Smith)
2. Mark Doc (Hworth)
3. Loulabelles Choice (Hill)
4. Mr. Graham Belle (Hudon)
5. Red Tip (Bowman)
6. Holridge Elaine (Arsenault)

NINTH — One mile pace. Purse $2300.
1. Sweet Angie (Quinlan)
2. Shirley Mohawk (Boyd)
3. Commando Jove (Hudon)
4. Pegassus Ernie (Linford)
5. Winsome Adios (Hworth)
6. Matsqui Miss (Wiggins)

TENTH — One mile pace. Purse $1150.
1. Jimi Jude (Smith)
2. Holridge Cindy (Hayword)
3. Rays Golden Patch (Hudon)
4. Baron Lea A (Jungquist)
5. Noble Metre (Urquhart)
6. Our Boy Chester (Hworth)
7. Mediator Hanover (Quinlan)
8. Irish Stady (Bouvier)
Ae1. Saska Wind (Matthews)
Ae2. Senga Bogey (Bowman)



WINNER by technical knockout was junior middleweight boxer Wilfred Benitez. He won televised bout in Las Vegas when rival Tony Chiaverini failed to answer bell for start of ninth round.

Norman repeats as champ

BRAMPTON, Ont. (CP) — Moe Norman of Gilford, Ont., scored four birdies Friday to win the Canadian Professional Golfers' Association seniors title for the second consecutive year with a three-under-par 69.

The leader throughout the 54-hole tournament, Norman earned $1,000 with his five-under 211 total, finishing six shots ahead of Niagara Falls' Bill Kozak in the tournament for golfers 50 years and over.

Kozak, who closed with a 73 for his 217, wound up two shots ahead of Al Balding of Toronto, with a 74 Friday.

Host pro John Henrick and Jack Kay of Toronto had 223 and Norm Smith of Toronto finished at 226.

Savard appeal denied

Times News Services

The only hope Centre Square has of running in the $2,011,000 Woodrow Wilson Stakes at East Rutherford, N.J., next Wednesday is to first win a court case.

The two-year-old colt, owned by defenceman Serge Savard of the National Hockey League's Montreal Canadiens, lost a decision Friday before the New Jersey Racing Commission disqualifying the standardbred from the richest event in thoroughbred or harness racing history.

Centre Square's driver, John Kopas of Ilderton, Ont., said Savard indicated he would appeal to a civil court if he got a negative ruling from the state panel.

The ruling upheld a decision of Meadowlands track judges who said Centre Square impeded Joe G. Hanover in one of four elimination heats last Wednesday. Centre Square finished first in the $20,000 race, but was disqualified and placed fourth. Surmo Hanover, a 20-1 shot driven by Bill Herman, was declared the official winner.

"After reviewing videotapes and hearing testimony, I am satisfied that there was a violation, and the rulings of the judges and the state steward are affirmed," ruled commissioner Thomas Connery.

He said the decision was difficult, but he could not "ignore the testimony of the experts."

The track judges ruled that the outside wheel of Centre Square's sulky, driven by Kopas, passed under Joe G. Hanover's vehicle, causing driver George Sholty to drop back to avoid an accident.

Kopas was suspended for five days immediately after the race.

The judges indicated that even without a formal complaint, they would have made an inquiry into the race because of the sharpness in the way Centre Square cut through a pack of horses toward the outside.

Meanwhile, two owners of Niatross have filed suit in Buffalo to void contracts allowing a New Jersey stock broker to sell interests in the famed three-year-old pacer.

BASEBALL SCORES

NATIONAL LEAGUE

East	W	L	Pct.	GBL
Montreal	55	44	.556	—
Pittsburgh	56	45	.554	—
Philadelphia	53	46	.535	2½
New York	49	51	.490	7
St. Louis	45	56	.446	11½
Chicago	40	57	.412	14½
West				
Houston	56	45	.554	—
Los Angeles	56	46	.549	½
Cincinnati	53	50	.515	4
San Francisco	50	52	.490	5½
Atlanta	46	55	.455	10
San Diego	45	57	.441	12

St. Louis	000 010 000	0—	1 3 0
Los Angeles	000 000 001	1—	2 9 0

Forsch (7-7) and Simmons; Sutton, Goltz (4-7) (9) and Yeager, Ferguson (9). **HRs**: StL — Hendrick (21); LA — Johnstone (1), Ferguuson (5).

Chicago	020 210 000	—	5 8 3
San Francisco	000 000 300	—	3 8 0

Reuschel (7-9), Sutter (8) and Blackwell; Bordley (2-3), Rowland (4), Griffin (6), Holland (8) and Sadek. **HR**: Chi — Martin (17).

Cincinnati	000 100 000	—	1 10 0
Philadelphia	010 001 01x	—	3 9 0

Leibrandt (9-7), Bair (8) and Bench; Walk (8-1), McGraw (9) and Moreland.

San Diego	000 001 000	—	1 5 0
Pittsburgh	000 000 000	—	0 5 1

Mura (4-3), Shirley (9), Fingers (9) and Tenace; Bibby (13-2), Tekulve (9), Jackson (9) and Ott.

Houston	400 000 000	—	4 8 0
New York	000 001 31x	—	5 14 0

Forsch, Smith (1-4) (7) and Ashby; Pacella, Glynn (4), Miller (6), Reardon (6-5) (8) and Trevino. **HRs**: Hou — Puhl (11); NY — Henderson (6).

Atlanta	000 001 000	—	1 3 0
Montreal	300 010 00x	—	4 6 2

Niekro (8-14), Camp (7) and Benedict; Sanderson (11-5) and Carter. **HR**: Mtl — Cromartie (10).

AMERICAN LEAGUE

East	W	L	Pct.	GBL
New York	64	37	.634	—
Baltimore	56	44	.560	7½
Detroit	54	44	.551	8½
Milwaukee	54	47	.535	10
Cleveland	49	48	.505	13
Boston	50	50	.500	13½
Toronto	44	55	.444	19
West				
Kansas City	63	39	.618	—
Oakland	52	52	.500	12
Texas	50	51	.495	12½
Minnesota	47	55	.461	16
Chicago	45	56	.446	17½
Seattle	39	63	.382	24
California	37	63	.370	25

Boston	201 100 010	—	5 14 1
Texas	202 010 11x	—	7 12 1

Torrez, Remmerswaal (2-1) (3), Drago (6), Burgemeier and Rader; Mesich (9-5), Kern (6), Darwin (8) and Sunberg. **HR**: Bos — Lynn (11).

Kansas City	102 100 000	—	4 12 0
Chicago	200 000 010	—	3 7 0

Gura (15-4), Quisenberry (8) and Porter; Burns (10-9) and Kimm. **HR**: Chi — Morrison (9).

New York	701 100 000	—	9 13 0
Milwaukee	010 003 000	—	4 9 0

Guidry (12-6), Bird (8) and Cerone; Travers (9-5), Flynn (2), McClure (6), Castro (8) and Moore. **HRs**: Mil — Thomas 2 (23), Money (15); NY — Gamble (5), Money (15).

Minnesota	002 000 000	—	2 5 2
Baltimore	000 100 02x	—	3 9 0

Erickson, Corbett (7-3) (8) and Wynegar; Flanagan (11-8) and Graham.

California	033 010 100	—	8 15 1
Toronto	000 303 111	—	9 11 0

Knapp, Hassler (6), Clear (7-9) (7) and Whitmer; Jefferson, Kucek (3), Buskey (4), Garvin (3-5) (7) and Whitt, Davis (7). **HRs**: Cal — Grich (11); Tor — Woods (12), Bonnell (10).

Oakland	000 110 000	—	2 7 0
Cleveland	000 010 000	—	1 4 0

Kingman (6-11), Jones (7), Lacey (7), Beard (9) and Essian; Waits (7-10), Monge (9) and Hassey, Diaz (8). **HR**: Cle — Hassey (4).

Seattle	000 000 000	—	0 6 0
Detroit	000 000 001	—	1 4 0

Bannister (6-10), Rawley (9) and L. Cox; Morris (12-9) and Dyer.

Second Game

Seattle	001 000 001	—	2 10 0
Detroit	050 000 00x	—	5 8 1

Dressler (1-5) and Stinson; Petry (6-6), Underwood (8), Lopez (9) and Wockenfuss. **HR**: Sea — Roberts (9).

NORTHWEST LEAGUE

Northern Division	W	L	Pct.	GB
Bellingham	28	16	.636	—
Victoria	21	20	.512	5½
Walla Walla	22	22	.500	6
Grays Harbor	20	22	.476	8
Southern Division				
Salem	24	20	.545	—
Eugene	22	22	.500	2
Cent. Oregon	19	24	.442	4½
Medford	16	28	.364	8

TODAY'S GAMES: Salem at Eugene, Walla Walla at Bellingham, Grays Harbor at Medford, Central Oregon at Victoria.

Central Ore.	000 302 120	—	8 13 4
Victoria	011 800 12x	—	13 13 0

Jim Darnell, Dale Drew (4) and Jerry Willard; Mike Otto, Rob Butler (7) and Don Hyman. **HR**: Ore — Rip Rollins, Juan Samuel.

Eugene 11 Salem 10
Walla Walla 10 Bellingham 2
Grays Harbor 14 Medford 7

PACIFIC COAST LEAGUE

Spokane 10 Portland 8
Tacoma 2 Vancouver 1
Tucson 8 Ogden 3
Albuquerque 6 Phoenix 5
Salt Lake 3-5 Hawaii 2-2

IMPERIAL PALACE
LAS VEGAS JUNKET

We will be running two V.I.P. gambling junkets to the new Imperial Palace Hotel on the following dates:

September 4-7, 1980
October 2-5, 1980

(Special Flight Junket "Mohammed Ali vs Larry Holmes". Tickets are limited, please book early for this trip.)

the Hotel is located on the strip and has 1100 suites and rooms, 6 Restaurants, 4 Cocktail Bars and showroom featuring Bravo Vegas
For information, call our B.C. Representatives Richard & John Lock at (604) 684-5331 or (604) 980-2791 (24 hrs.)

IMPERIAL PALACE

Candide
Cushioned Corlon
by Armstrong

Reduces fatigue with underfoot comfort

Spills, spots, stains bounce off its tough, non-porous surface, wipe up at the touch of a cloth. Seldom needs waxing!

SYNTHETIC TURF
For patios and balconies.
Full range of colors.

Phone 598-4441
After Six: call 598-7024 for an estimate
Capital City Carpet & Lino
1920 OAK BAY AVE.

QUESTION: What can a Crisis Line worker do about the isolation and loneliness callers sometimes feel?

ANSWER: NEED Crisis Line volunteers are specially trained to listen in a caring and supportive manner to callers who feel there is no one around to share their concerns with. By talking openly about loneliness, callers are often times helped to look at areas in their life where they can find support. NEED Crisis Line wants to be a support for you.

QUESTION: Who uses NEED Crisis Line?

ANSWER: We get calls from all kinds of people, all age groups, both men and women. We are here for everyone, and we want everyone to know that. People just like you call NEED!

NEED
Victoria's Crisis Line
386-6323
SPONSORED BY SANDS

PROPANE



You don't just cook with it!

Propane can make your vehicle fleet operations more profitable. Benefit from longer engine life, reduced maintenance and outstanding performance. Propane is readily available and competitive in price.

Let us convert your pickups, vans, trucks and forklifts now. Our installations meet all codes and safety requirements, Experienced conversion mechanics install IMPCO systems — recognized as the world's finest LPG carburetion. Come in today for a free estimate and compare the benefits.

WESTCOAST CARBURETION INC.
6793-B Kirkpatrick Crescent (off Keating X Rds.)
Victoria, B.C. V8X 3X1
ROGER BAIN 604-652-2814 DAN EVANS
"In Southern Vancouver Island's fastest-growing Industrial Area"
8-2

WHY ARE WE LOCKED OUT?

Local 280 Vancouver Island Brewery Workers wish you to know

We took a strike vote some weeks ago but did not serve our notice as we wished to then, and still wish to bargain a settlement but the Companies who chose to act through a mediator and not bargain face to face with us then chose to break off talks by serving lock out notice.

The Company has said the Union Members were denied their right to vote on the offer. On Friday, July 25, 1980 Local 280's Committee took the package before a special meeting when a secret ballot vote was taken and the package rejected. This rejection was supported by 100% of the membership.

While inflation is now over 10% and rising the wage offer is 9.9% in the first year, 9% in the second year and 8.2% in the third year. This offer is not being made to all employees of the Company.

The Company is seeking to freeze the probationary employees wage rate of 1978 until 1983. We feel that for us to sign an agreement with this clause in it, would be unfairly representing this group of employees. We feel that equal pay for equal work.

The Company also seeks the right to tell any employee that he has to work overtime whether he wishes to or not, no matter how much it would infringe on an employees free time.

The employees have already worked seventy days since the end of the last contract and the Company has said there will be no retroactive pay for this period.

The pension plan as offered would give a reduction in an employees pension cheque as compared to our present plan. The Company was asked for an explanation of this and as yet has not come forward.

Restrictions to help save salmon stocks

New restrictions on sports anglers and commercial salmon trollers will be imposed starting Aug. 15 and continuing until Oct. 31 in the outside waters off the Nitinat Bar where the Juan de Fuca commercial net fishing zone starts.

Commercial salmon fishing will be closed in the area from Tsusiat Falls to a fishing boundary sign one mile east of the Nitinat Bar (around the surf line where the net area starts) and inside a line running from Pachena Point to Carmanah Point.

In that same area, sport anglers will be restricted to two chinooks a day longer than 30 inches in length, or no more than four salmon in the aggregate.

The action is taken in the interests of conservation of chinook salmon stocks in the Nitinat watershed.

Other Nitinat sport and commercial fishing closures include the Nitinat Bar area and Narrows from Aug. 4 until further notice; Nitinat Lake at the Campus Creek area; and all tidal and non-tidal waters of the Nitinat River from Aug. 10 until Aug. 31, plus the usual existing closure of the Nitinat River from Sept. 1 to Oct. 20.

In Alberni Inlet all salmon fishing has been closed in Nahmint Bay and Nahmint River from Aug. 1 to Oct. 31 in the interests of conservation of Nahmint River chinook salmon stocks.

Powell captures Mayhew Trophy

Alf Powell of Uplands fired a net 65 on his home course Friday to capture the Mayhew Trophy in the Vancouver Island Seniors Golf Association's annual Bob Mayhew tournament.

Frank Unwin, also of Uplands, was second with 66.

Low gross honors went to Harry Donaldson of Gorge Vale, who rebounded from a front-nine 44 with a par 35 on the back nine. His 80 placed him one shot ahead of Russ MacFarlane of Royal Colwood and a pair of Victoria Club members, Gord Verley and Bill Thompson.

Other division winners and runnersup.

A: gross — 1. Gordon Verley, Vic 80, 2. Bill Thompson, Vic 80; net — 1. Don McCormick, RC 81-12—69, 2. Fred Switzer, Up 81-11—70.

B: gross — 1. Arnold Lawson, GV 80, David Nelson, GV 85; net — 1. David Keys, SS 82-14-68; Maury Johnston, RC 85-15—70.

C: gross — 1. Bernie Brackenbury, GM 87, 2. Leif Erickson, Up 88; net — 1. Hugh Sim, RC 85-16—69, 2. Gordon Ross, Up 88-18—70.

D: gross — 1. Harry Tobin, GM 84, 2. Walt Hislop, Up 87; net — 1. Phil Eldridge, RC, 86-18—68, 2. Ken Brown, Up 87-18—69.

E: gross — 1. Leo Strutt, Up 88, 2. Jim Thompson, GM 90; net — 1. Peter Shannon, Up 90-21—69, Don Floyd, RC 91-20—71.

F: gross — 1. Dick George, GM, 87; 2. Al Paterson, GV; 2. Bill Plenderleigh, Up 91-24—67; Lew Horne, GM 91-22—69.

Seattle U plans hoop schedule

SEATTLE (AP) — Seattle University, which is stepping down from the National Collegiate Athletic Association because of financial reasons, will play a 24-game, small-college men's basketball schedule in the 1980-81 school year.

VANCOUVER RESULTS, ENTRIES

Friday's results

FIRST — $2,600, 1 1-16 miles
Second Out (Williams) 9.10 4.40 2.60
Rumbler (Owen) 3.80 2.40
All Spice (Wilkinson) 2.70
Time: 1:48 3-5.
Pass The Gold, Saanich Mist, Bluenose, Minor Detail, Pago Perion, Mr. McCarthy also ran.

SECOND — $2,600, 6½ furlongs
Dark Summer (Wilms) 17.70 9.30 7.00
Hoodlum (Hoverson) 4.80 3.80
My Son Eclipse (Owen) 7.60
Time 1:19 4-5. Quinella (3-5) paid $70.50. Daily Double (9-5) paid $138.90
Brigadier Ted, Fielder Frank, Western Ben, Ruken's Rookie, It's Impossible, Haydn's Choice, Grey North also ran.

THIRD — $2,600, 6½ furlongs
Balance Up Gold (Lsth) 11.50 3.60 3.50
Paf's Memory (Mena) 3.10 2.60
B. C. Elk (Melanson) 6.00
Time 1:22 4-5. Quinella paid $13.60
Cajun Fiddler, Smoken Sue, Bingo Jet, Ghost Ship, Dodge Ahead, Ros To O'Cafion also ran.
Scratched: Come On Figonero.

FOURTH — $2,600, 6½ furlongs
Lori's Charity (Wlknsn) 12.90 5.50 4.10
Do Attend (Williams) 3.50 2.90
Antique Coin (Hoverson) 4.80
Time 1:20 2-5. Exactor (5-1) paid $41.90.
Lady Occo, Azulila, Proserpine, Favorite Star, Langley's Sanya, Kimberly Royal, Pass The Wire also ran.

FIFTH — $2,600, 6½ furlongs
Copper Tay (Johnson) 4.90 3.30
Poona Shot (Arnold) 4.20 2.90
Best The Bell (Owen) 4.10
Time: 1:19 4-5. Quinella: $13.70
Foxarelli, Ole Conkie, Citizen's Award, Beachmaster, Fire Ball, God's Penny also ran.

SIXTH — $3,500, 6½ furlongs
Nurse's Bet (Williams) 5.50 3.80 3.00
Champagne Mist (Krasner) 6.40 4.50
Jesta Streaking (Wolski) 3.80
Time: 1:19 1-5. Exactor: $57.20
Copper Island, Imberlate, Hazelmere Lady, Miss Hobo also ran.

SEVENTH — $3,200, 6½ furlongs
Fast Gambler (Mena) 29.40 11.10 5.00
Jet Castle (Loseth) 5.90 4.30
Weedonal (Krasner) 10.40
Time: 1:19 3-5. Quinella: $46.40
Welcome North, Ticket Count, Spirit Perch, World Of Ability, Balsam Leaf, Gallant Dave, First Attempt also ran.

EIGHTH — $3,800, 6½ furlongs
Parkhd Prince (Wilms) 19.90 12.70 7.00
Lucky Canuck (Creighton) 7.80 4.70
Bengie's Jade (Loseth) 4.70
Time: 1:19 4-5. Exactor: $264.90
Catlow, Coureur Temeraire, Little Rogue, Great Shanty, Medical Bender, Honour Jim, Battle Fighter also ran.

NINTH — $17,350, 6½ furlongs
Summer S. (Crghtn) 15.90 5.50 4.30
Lady Khalife (Demerest) 4.80 4.60
Northern Event (Gold) 5.50
Time: 1:21 1-5. Exactor: $46.10
Blushing Minstrel, Salt Treaty, Sukey Tawdry, Extra Honey, Zeballos, Cheeky Charm, Beat A Small Drum also ran.
Scratched: Super Strength and Queen's Faith

TENTH — $4,000, claiming, 3 year olds and upward, 1 1-16 miles
Babaction (Creighton) 22.90 8.90 5.10
Pitman (Loseth) 6.50 4.50
Lord Occo (Johnson) 5.60
Time 1:47 Quinella: $84.30
Energy Ace, Sultan's Command, Just Facts, Big Midget, Sinful Lad, Alder Bug, Travelling Wind also ran.
Attendance: 7,987
Mutuels: $993,172

Monday's entries

First — $2,600, claiming, 3 year olds and up, 6½ furlongs
Vicalino (Mena) 119
Elky Jr. (Wilkinson) 119
Royal Lord (Carrasco) 119
In Strong Hands (Carter) 122
Tuff to Bluff (Patzer) 109
Joseph F (Munoz) 122
Major Market (Johnson) 119
Worring Joe (Hoverson) 122
Piff Meadows (Arnold) 119
Just a Winning (Bodnard) 114

Second — $3,500, claiming, 3 year olds and up, 6½ furlongs
Hacker (Williams) 117
Cool Class (Arnold) 116
Northern Dandy (Loseth) 114
Oscar Valentine (Creighton) 114
Barb's Knight 116
Freedom Charger (Patzer) 109
Jo Jo's Mac (Krasner) 119
Town Prowler (Johnson) 114
Shy Shot (Carrasco) 114
Wily Will 114
Also eligible
Our Soldier (Bodnard) 114

Third — $4,500, allowance, 2 year olds, 6½ furlongs
Algonquins Flame (Creghton) 115
Another Purchase (Krasner) 120
Clocker's Corner (Arnold) 120
Incumbent Victory (Lbseth) 115
Waltz Me Away (Williams) 115
West Court (Demorest) 115
Sam's First (Owen) 110
Sir Regal (Hoverson) 110
Vimy's Champ (Gold) 120

Fourth — $5,400, claiming, 3 year olds and up, 1 1-16 miles
Concilliator (Loseth) 122
Andy's Star (Mena) 113
Jungle Image (Krasner) 110
Iron Plains (Williams) 116
Win Em All (Demorest) 117
Marching Willie 117

Fifth — $3,800, claiming, 3 year olds and up, 6½ furlongs
Strike Again (Arnold) 114
Un Espoir (Gold) 116
Alberta Green (Krasner) 119
Top Sport (Mena) 114
Orlies Jet (Demorest) 113
Morroco 114
Partisipaction (Johnson) 116
Tinge of Blue (Carrasco) 116
Captain Courage (Creighton) 114

Sixth — $5,800, claiming, 3 year olds, 1 1-16 miles
Ryans Run (Stein) 105
Saginaw Harry (Williams) 115
Tudor's Chance 114
Instant Command (Arnold) 115
Victor E 110
Harry Jerome (Krasner) 115
Sarcee Brave (Creighton) 113

Seventh — $6,200, allowance, 3 year olds, 6½ furlongs
Easter Maizie (Hoverson) 115
Burn the Paper (Gold) 115
Dark Blue Cheese (Owen) 110
Home Run Gal 115
Pass the Wine (Loseth) 115
Triple Quick (Creighton) 120
Royal Scam (Mena) 120
Miss Brymark (Krasner) 115
Cutie Swope (Carrasco) 120

Eighth — $7,000, allowance, 3 year olds and up, 6½ furlongs
Power Cell (Krasner) 116
Mick A Rooney (Johnson) 115
San Marino (Hoverson) 120
Paladin 116
Easters Memory (Williams) 117
K.D.'s Knight (Loseth) 116
Coaltown Ghost 108

Ninth — $15,000, claiming, 1 1-8 miles
Jaquimon (Hoverson) 117
Incorporator (Munoz) 122
Power Like (Krasner) 109
Gallant Purchse (Johnson) 111
Making the Mark 109
Fowl Supper (Williams) 122
Buddy Lea (Carter) 115

Tenth — $5,900, claiming, 3 year olds and up, 1 1-16 miles
Eagle Gamest (Carrasco) 114
Crimson Point (Creighton) 112
Tasia (Melanson) 111
Flawless Performer (Wolksi) 109
Dorest Place (Demorest) 111
Sly Gesture (Mena) 110
Cobblestone Queen (Loseth) 114
Contributory (Krasner) 118
Call Me (Stein) 111
Hustling Annie (Johnson) 112

Sub Race — $4,300, claiming, 3 year olds and up, 6½ furlongs
Multnomah Spring (Loseth) 112
Little Bit of Nana (Wolski) 112
Woodmont Clare (Carrasco) 112
Featherly Pass (Hoverson) 114
Bonnie Lois (Krasner) 112
Northern Balsam (Johnson) 114
Undercover Hero (Stein) 112

Fan count climbs

MISSION, Kan. (AP) — More than 30 million fans attended college basketball games in 1980, an increase of nearly 700,000 over 1979, the National Collegiate Athletic Association has announced.

'Bellies triumph

NEW WESTMINSTER (CP) — Dave Thornhill scored three goals to lead New Westminster Salmonbellies to a 9-7 victory over Burnaby Cablevision in Western Canadian Junior Lacrosse League action Friday.

Paul Kirkpatrick and Dean Malcolm each scored two goals for the 'Bellies while Lyle Robinson was Burnaby's best with three.

Ron MacIsaac blocked 40 shots for Salmonbellies while Burnaby's Paul Lahti stopped stopped 28.

Cablevision led at the end of the first period 4-2 but trailed 6-5 at the end of 40 minutes.

MESTON'S AUTOBODY SOCCER CLUB
—PREMIER DIVISION
Now practicing for 1980-81 Season
at BRAEFOOT ELEMENTARY
Tuesdays & Thursdays at 6:30 p.m.
All interested players are invited
Coach: Howie Anderson 721-3008 Manager: Tony Pacheco 383-3280

OAK BAY SOCCER CLUB
Practice commences Wednesday, Aug. 6, 1980, at Central Junior High School — 6:30 p.m.
All interested players welcome


Associate Dealers
Settle and Doherty
708 DISCOVERY ST.
and
925 JOHNSON ST.
382-4222
TIDY CAR
MON. to FRI. 8:30-5:30
TRANSPORTATION AVAILABLE
PRESERV-A-SHINE™
NEVER WAX YOUR CAR AGAIN
Guaranteed $89.95
MEDIUM and FULL SIZE

THE U.N. IS WRONG —
THE WEST BANK BELONGS TO ISRAEL

"And in that day will I (God) make Jerusalem a burdensome stone for all people: all that burden themselves with it shall be cut in pieces, though all the people of the earth be gathered together against it." Zechariah 12:3.

Unfortunately the United States voted for the U.N. resolution which condemned Israel's settlements on the West Bank. It calls on Israel to "dismantle the existing settlements" in the territories acquired in the 1967 war. This would also include the Jewish quarter of old Jerusalem. Later, President Carter said he did not realize Jerusalem was involved in the resolution.

The U.N. debate was prompted by an Israeli decision to move Jews into Hebron. What irony: Hebron is one of the four "Holy Cities" of Judaism which for close to 4000 years sustained a continuous Jewish settlement that was nearly decimated by Arab terrorists in 1929. Who could question the Jews historic right to settle there?

Some facts of history must be restated. Jordan, contrary to the 1947 U.N. partition plan for Palestine, seized the West Bank and old Jerusalem during the 1948 war in which 7 Arab nations failed in their attempt to destroy the new Israeli State founded by the U.N. When Jordan attacked Israel during the 1967 war, the Israelis took the West Bank and old Jerusalem, which were never legally Jordan's.

In 1922 the League of Nations recognized the legal, moral, and historic right of the Jewish people to a national home in Palestine, including the West Bank and Jerusalem. Since then vast oil reserves were discovered in Arab lands. If the Jews had a right to the West Bank Jerusalem in 1922, that right is valid today. But the nations are compromising Israel's rights for their own oil interests. But there is a higher dimension in this issue — Divine Providence. The new Israeli State is a miracle of history prophesied in the Bible. It's boundaries, which include the West Bank, were foretold (Gen. 15:18-21, Jer. 16:13-15, Zech. 10:9-10). It's reclamation of waste lands (Amos 9:14), climatic changes (Zech. 12:5-6) were prophesied. Eventually the Arabs will recognize Israel's rights. Then Israel shall be "a blessing in the midst of the earth." Isaiah 19:24.

For a free copy of the booklet "**Time To Favor Zion Has Come**" write to: Divine Plan, P.O. Box 373, Duncan, B.C. V9L 3G7

Advt.

PNE '80 Fun for All
Aug. 16 - Sept. 1

ONCE A YEAR LET YOURSELF GO

It's that time again — time to gas up the car, cut out with the kids, head for the ferry and come to the PNE. Where else can you join a parade, bet a deuce on a horse, tap your feet to the music, crave a candy apple, love a llama, ride a wild mouse, and catch a star . . . all at the same time?

. . . ONLY at the PNE!

GRAND PARADE — SATURDAY, AUGUST 16
Marching Bands, Gorgeous Floats . . . it's a fantastic kaleidoscope of color and sound.

AGRICULTURE/HORSE SHOW
Take a walk through the West's biggest Livestock Show. With prize-winning beef and dairy cattle, swine, sheep, goats, poultry and 4-H exhibitors from your home town, agriculture has a very special place at the Fair.
PLUS — All the excitement of the Horse Show.

MIDWAY MAGIC
Take a fun fling through the midway. From side shows to ferris wheels, from corn-on-the-cob to cotton candy, you'll love it.

THE BEST — IS FREE!
Miss PNE Contest, Demolition Derby, Timber Shows, Creative Living, Esso Talent Festival, Dairyland Petting Zoo, Outdoor Theatres, Guinness Record Attempts and so much more!

$2-PROGRAM — $300,000 IN PRIZES!
There's a car a day and an appliance a day waiting to be won all 17 days of the Fair. Best of all there's a $200,000 Grand Prize Home. Make sure you fill out the coupons in your $2 Grand Prize Program.

SIX FOR THE SHOW! — THAT'S SHOWCASE '80!
Catch a first class performance — LIVE!
PRISM — August 16
THE CHARLIE DANIELS BAND — August 17
JOHNNY CASH — August 24
JOHN DENVER — August 30
BURTON CUMMINGS — September 1

PLUS
Special Added PNE Attraction
STAR TREK — August 21-23

Tickets: Vancouver Ticket Centre Outlets, all Eaton's Stores on Vancouver Island, Hillside Shopping Centre Information Centre. All shows at 8 p.m. in Pacific Coliseum (except Star Trek — 2 p.m. & 7:30 p.m.)

Pacific National Exhibition
Vancouver, August 16th-September 1st

SAFEWAY
Canada Safeway Limited
Sunday Features at SAFEWAY
Stores Open 10 to 5
Prices Effective: Aug. 3rd
In All Your Safeway Stores in Greater Victoria, Colwood and Sidney

Frozen Frying
Chicken Legs
Approx. 3 lb. (1.36 kg) bag ($1.74 kg) ..... lb. 79¢

Skylark
Hamburger Buns
or Hot Dog Buns Package of 12 ..... 59¢

Party Pride
Potato Chips
Assorted Flavors 200 g package ..... 59¢

SHOP AHEAD
All Safeway Stores CLOSED
B.C. Day, Mon., Aug. 4th

Snow Star
Ice Cream
Assorted Flavors ..... 4 litre pail $2.99

Town House
Apple Juice
Serve Chilled 5½-fl.-oz. tin ..... 4 for $1.00

Safeway
Briquets
Hardwood (9.07 kg) ..... 20-lb. bag $3.69

California Grown
Cantaloupe
Size 21s No. 1 Grade ..... ea. 39¢

We Reserve the Right to Limit Quantities. Sales in Retail Quantities Only.
Everything you want from a Store ... and a little bit more
SAFEWAY
CANADA SAFEWAY LIMITED

'Free' Iran shah's dying wish

CAIRO (AP) — The deposed shah of Iran, in deathbed instructions to his wife, named Crown Prince Cyrus Reza to the Peacock Throne and asked that his own remains be entombed with those of his slain generals "after the liberation of Iran," Egypt's Middle East News Agency reported Friday.

It quoted former empress Farah Diba as saying in a statement, "In his last days, as he lay sick, he at various times said words I took as recommendations, and wrote down in the form of a message" to the Iranian people.

Mohammad Reza Pahlavi, forced to flee Iran in January, 1979, at the climax of a revolution directed by Moslem fundamentalist Ayatollah Khomeini, died Sunday Cairo.

The agency said Farah Diba reported that in one of his final statements, the ex-monarch said: "I commend the great Iranian people into the hands of the crown prince. God protect him. And this is my last wish."

Hundreds of officers in the shah's imperial army were executed following the revolution and scores of others have gone before firing squads in recent weeks because of an alleged plot against Khomeini's government.

The Cairo news agency reported the ex-shah told his wife he was "in exile, feeling the whip of fate," and added:

"What a strange coincidence: My heart stops beating as the hearts of the brave officers who were trying to save the land were being exposed to the hail of bullets from the enemies of Iran.

"I explain this coincidence as the solid spiritual relationship that exists between me and this army . . . . To maintain this relationship ever glorious, I recommend that my remains be buried with them, in their tombs, after the liberation of Iran."

Crown Prince Cyrus Reza, 19, joined Egyptian President Anwar Sadat in leading the mourners through the streets of downtown Cairo on Tuesday in his father's funeral procession. He was a student this year at Williams College in Williamstown, Mass., and received military flight training in the United States. He was named crown prince 12 years ago.

The news agency quoted Farah Diba as saying Pahlavi urged the crown prince to remember Iran's independence was founded on nationalism and freedom of religion.

Meanwhile, in Otisville, N.Y., 172 pro-Khomeini Iranians arrested in Washington entered a federal prison quietly at dawn today to wait for the government to determine whether they are in the United States illegally.

The scene at the correctional facility in southeastern New York differed from earlier displays by the Iranians, who were among 193 demonstrators apprehended Sunday in Washington while celebrating the death of the deposed shah.

At the urging of state department officials, the city of Washington on Friday dropped disorderly-conduct charges against the Iranians and turned them over to immigration authorities to determine whether they should be deported. They will be detained until a decision is made, officials said.

Actor Martin dies at 61

THOUSAND OAKS, Calif. (AP) — Actor Strother Martin, a grizzled sourdough from 30 years of westerns who was perhaps best known as the prison warden in *Cool Hand Luke*, died in his hometown Friday after suffering a heart attack, the Ventura County deputy coroner said. He was 61.

It was Martin's sneery line to Paul Newman and other prisoners — "What we have here is a failure to communicate" — that most film fans remember best about his role in *Cool Hand Luke*.

Martin also appeared in *True Grit* and *Rooster Cogburn* with John Wayne, *Shenandoah* with James Stewart, *Butch Cassidy and the Sundance Kid* with Newman and Robert Redford, *Slap Shot*, again with Paul Newman and *The Man Who Shot Liberty Valance*.

Martin, who often played a grizzled drifter in westerns for 30 years, was born March 23, 1919, in Kokomo, Ind. He is survived by his wife, Helen.



MARTIN

'It's an eerie quiet' say Orlando police

ORLANDO, Fla. (AP) — Downtown streets were calm early today and police returned to routine patrols in the west side neighborhood that was racked by racial disturbances earlier this week.

"I just hope they're not lulling us into a false security," said Ben Crabbe, a reserve officer with the Orlando police department.

Authorities early today and late Friday reported only a handful of the complaints they normally get on weekend nights.

"It's an eerie quiet," said police spokesman Rick deTreville. "This has been a quieter Friday night than most. I think we could document that by the number of service calls we had."

A 20-block barricade remained posted Friday night.

DeTreville said police have arrested about 60 people since early Wednesday when violence broke out following the arrest of a grand-larceny suspect by white policemen at a bar in the black section of downtown Orlando. A policeman's car was set ablaze and gangs of roving blacks took to the streets hurling rocks and bottles at passing cars and pedestrians. No shots were fired in connection with the disturbance and the only injuries reported were minor.

Slugfest at snail pace

ELMA, Wash. (AP) — When Elma throws a slugfest, it's not a prize fight. It's a race, the 2nd Annual International Slug Race.

The oddsmakers' favorite is Grant Miller, who squirmed past Ick and Super Slick last year.

Police are cordoning off the main street in this southwestern Washington community for today's race. And the slimy snail-without-a-shell speedster that slithers across the finish line first will get the city's Derby trophy.

Eight slugs in the centre of a one-metre circle of moistened plywood will compete, and the racer nearest the edge after five minutes is declared the winner.

Cuban sentenced for 1970 hijack

MACON, Ga. (AP) — A Cuban refugee woman was sentenced Friday to 20 years in prison after she pleaded guilty to air piracy for the hijacking of a Delta Air Lines airplane to Havana in 1970.

U.S. District Judge Wilbur Owens imposed the sentence Friday on Graciela Quesada Zomara, who fled Cuba during last May's exodus of refugees to the United States. But it will be up to a Federal Paroles Commission to determine how much, if any, of the sentence the 38-year-old woman serves.

Mrs. Zomara was arrested in May by FBI agents at a refugee camp at Fort Chaffee, Ark. She had confessed that she was wanted for the skyjacking.

According to a federal indictment, Mrs. Zomara hijacked the plane at gunpoint May 25, 1970, and forced the crew to fly to Cuba. She was indicted by federal authorities in Georgia after it was determined that the skyjacking occurred over central Georgia.

Mrs. Zomara had originally fled to the United States from Cuba in 1966. During her arraignment July 2, she said she commandeered the plane 10 years ago in a desperate attempt to see her family after both U.S. and Cuban authorities denied her permission to return to her homeland.

BOAT INSURANCE
WE OFFER EXCELLENT RATES!

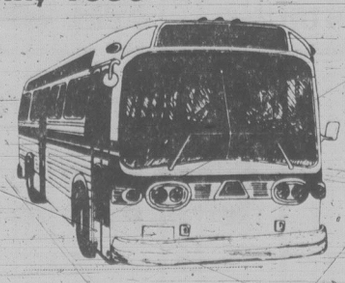


PROTECTION ON YOUR
- CABIN CRUISER
- SAILBOAT
- MOTOR BOAT

Ker AND Stephenson LIMITED
Please come in and enquire
680 Broughton Street 385-3411

Capital Region Transit System
BUS SERVICE
B.C. DAY
August 4th, 1980

Metro Transit Bus Service in the Capital Region.
— All Urban and Suburban Routes will operate on Sunday and Holiday Service on Monday, August 4th, 1980, B.C. Day.



For Bus Information Call:
Metro Transit Operating Company
382-6161

Capital Regional District — Urban Transit Authority

Zellers
STORE HOURS 9:30 - 5:00 P.M.
B.C. DAY HOLIDAY SALE
ONE DAY ONLY MONDAY AUGUST 4th
Limited Quantities No Rainchecks

CIGARETTES
Most popular brands
Canadian only
Regular and Kings
Limit 2 cartons per customer
Reg. 8.29 and 8.39 7.47

EARLY BIRD BREAKFAST
Served from 9:30 a.m.
to 11:00 a.m. only
2 eggs, 2 slices of bacon, 2 slices of toast and jam
Reg. 1.33 SALE 99¢

LADIES' SUMMER DRESSES
Assorted Selection
UP TO 50% OFF

SELECTED TOY CLEARANCE 1/2 PRICE

CLEARANCE MEN'S KNIT TOPS
Assorted Styles, Sizes and Colours
5.00

BIKE
HI RISE COASTER BIKE
BOYS OR GIRLS
STAR CLIMBER
Reg. 84.99 69.97

POTTING SOIL
20 lb. bag
Reg. 1.99 SALE 1.47

ADIDAS SPORTS BAGS
Assorted Colours
Reg. 10.99 SALE 8.97

ELECTRONIC GAMES
HOCKEY
Reg. 35.99 SALE 29.97
BLIP
Reg. 16.99 SALE 13.97

5 Stranded Web LAWN CHAIR
Reg 8.97 SALE 6.97

CANNING JARS
1 qt. size
Box of 12
Reg. 4.99 SALE 3.77

BRADFORD TOASTER
2 slice, gold and white
Reg. 21.99 SALE 18.97

EXERCISE BIKE
Speedometer and Timer
Adjustable Tension
19 only
Reg. 74.99 SALE 59.97

CHINA CABINET
Simulated Pecan
Glass Shelves and Doors
Interior Light
Reg. 229.95 SALE 197.00

12" BLACK and WHITE T.V.
White Cabinet
Reg. 99.95 SALE 87.00

LOOSELEAF REFILL PAPER
500 sheets per pack
Reg. 1.67 SALE 1.47

CAR SEAT COVERS
Furlon
Extra Deep Pile
Assorted Colours
Reg. 19.99 14.97

PAMPERS
Toddler Size
Reg. 4.17 SALE 3.57

GARDEN HOSE
1/2" x 50'
Nylon Reinforced
Reg. 5.97 SALE 3.97

FREEZERS 10% OFF

Reg		Sale
7 cu. ft.	269.95	243.95
12 cu. ft.	299.95	270.95
15 cu. ft.	329.95	297.95

Almond color only

HIBACHI
Size 10" x 17"
Reg. 7.97 SALE 4.97

STRIP TEASERS
Most Sizes
Reg. 1.77 SALE 2/3.00

20" FLOOR FAN
Portable
2 speeds
Reg. 29.99 SALE 24.97

Zellers HILLSIDE SHOPPING CENTRE 595-2141
8-2
CHARGEX master charge

Carter admits giving cable to Billy

WASHINGTON (AP) — President Carter gave his brother a confidential U.S. state department cable after all and even added a personal note praising Billy Carter for "a good job under the 'dry' circumstances" on his trip to Libya in 1978, the White House says.

The disclosure late Friday night came just a day after White House press secretary Jody Powell said there was no indication the president had read government cables on the Libyan trip or given them to his brother.

Earlier Friday, Billy Carter recanted his denial and said he did have one state department cable and he assumed it came from "someone in the White House."

The cable, which Powell said was mailed to the president's brother Oct. 11, 1978, said there had been "no negative fallout from Billy Carter's visit to Tripoli."

"In fact we would rate it a very positive event."

On the upper right-hand side of the page, the president printed: "To Billy. You did a good job under the 'dry' circumstances! Jimmy."

The reference was to Libya's observance of the Moslem ban on alcohol and Billy Carter's fondness at the time for beer.

Powell said that as far as he could determine, the cable was the only one sent to Billy Carter.

Powell said the White House discovered late Friday afternoon "after extensive effort" that the president had given a copy of the cable to Billy Carter.

After inquiries from the White House, Billy Carter's lawyers — Henry Ruth and Stephen Pollak — sent the copy to the president's aides, Powell said.

The president was notified of the discovery shortly before he left for his Camp David, Md., retreat. He instructed his aides to release the information, Powell said.

The cable, from the U.S. charge d'affaires in Tripoli to the state department, was the only one of seven released by the White House on Thursday that had been classified "Confidential." Five others were marked "For Limited Official Use" and one was unclassified.

Powell said Carter broke no law by giving his brother a confidential cable. "The president has the authority, if he chooses, to declassify information," the press secretary said. "He can do it, as many other people in government do, in the action of relaying it to someone else."

In Plains, Ga., Billy Carter said: "If the cable I saw and the news I read was classified, then I would hate to see some of the s--- they have classified in Washington."

He said he had denied on Thursday receiving any cables because he didn't realize the one he had was anything more than a memo from a U.S. diplomat.

Powell said the cable was sent initially to the president's secretary, Susan Clough, from Tom Beard, a liaison officer between the White House and state department.

Powell said neither the president, Ms. Clough nor Beard "remembered the incident or the existence of the note prior to (Friday) afternoon."

Billy Carter was forced by the justice department to register as an agent of Libya on July 14. At the same time, he said that he has received $220,000 of what he described as a $500,000 loan from the radical Arab government.

Believe it or not Ripley is wrong

NIAGARA FALLS, Ont. (CP) — An Ohio tourist chose not to believe Ripley's Believe It Or Not and — believe it or not — the tourist was right.

It took two years homework but Ron Siebert, 35, a mathematics teacher from Rocky River, Ohio, has convinced Ripley's officials that a statistical puzzle exhibited in their 11 museums around the world is not as unbelievable as they claim.

The display, which involves five lettered children's blocks, said: "All the people on the earth working day and night for a million years could not arrange such blocks into all possible combinations.

Museum founder Robert Ripley made that claim more than 50 years ago but now officials plan to remove the displays.

It seems Siebert became inquisitive and after intense calculations at home, figured it would take only one person two years and four months to arrange the blocks.

French athletes plea for political jailed

MOSCOW (UPI) — Four French athletes today handed a senior Soviet Olympics official a joint statement appealing for the release of all prisoners of conscience in Soviet jails.

Vladimir Popov, first deputy chairman of the Olympic Games Organizing Committee, said at a news conference later that he told the athletes there are no prisoners of conscience in the Soviet Union.

"If there are prisoners, they are, as in any other civilized state, in custody for their criminal actions," Popov said.

No specific prisoners were named during the discussion, he said.

"The nature of the discussion was very frank and sincere," Popov said.

The French party was led by middle-distance runner Jose Marajo of the French Antilles, who had announced before the Games that he would make some kind of political protest during the Olympics.

His unspecified protest was expected to concern last December's Soviet invasion of Afghanistan, which led to a partial boycott of the Games by Western nations, led by the United States.

"The question of Afghanistan was not raised by either side," Popov said, however.

The other members were women's relay runner Laurence Grandrieux, sprinter Joseph Arame and relay runner Philippe Dupont.

Adam, Eve, not Steve preacher chides gays

MEMPHIS, Tenn. (AP) — A convention of 500 homosexuals in this Bible Belt city has generated bomb threats, protest letters, a barrage of phone calls and aroused the ire of a Baptist preacher who says: "God did not make Adam and Steve, God made Adam and Eve."

"As American citizens, they have the right to have this conference, but just because they have the legal right, they do not have the moral right," said Rev. Charles Britt, pastor of the Thrifthaven Baptist Church.

Britt planned to stage an anti-homosexual rally today near the Holiday Inn-Rivermont where the three-day Southeast Conference of Lesbians and Gay Men was being held.

The conference opened Friday amid increased police security. But gay spokesman Bill Johnson said: "We are not expecting any trouble."

Johnson said the convention-goers won't pay much attention to the protest. They will be attending seminars and lectures about religious teachings on homosexuality and legal rights of homosexuals, among other issues. The meeting also included religious services.

Zellers

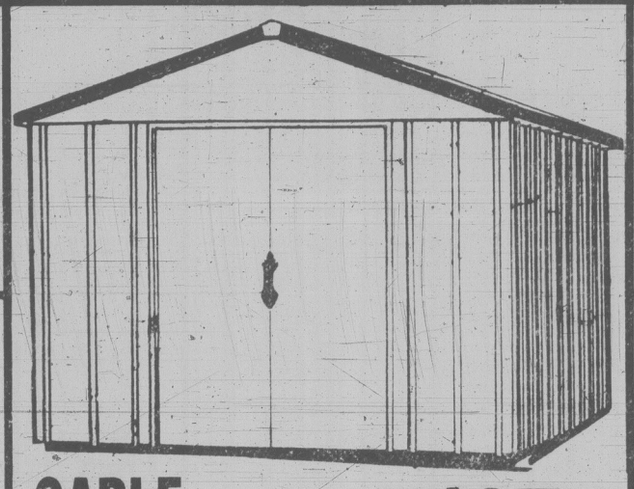
B.C. DAY HOLIDAY SALE

STORE HOURS 9:30-5:00 P.M.

ONE DAY ONLY — MONDAY, AUG. 4th

Limited Quantities
No Rainchecks

PLASTIC GAS CAN
2½ Imp. gal.
Reg. 6.99 SALE 5.97



Men's TUBE SOCKS
Fits 9 - 14. Assorted colours. 3 pair pack
Reg. 5.47 SALE 4.77

Heritage SHOT GUN SHELLS
12 ga. 2¾ inch
Reg. 4.97 SALE 3.97

GABLE STORAGE SHED 8'x7' APPROX. 167.00
Reg. 219.97
ON THE OUTSIDE
- Made of fully galvanized steel
- All parts painted
- Doors operate on ball bearing rollers
- Inside door tracks for weather protection

ON THE INSIDE
- Solid construction for years of service
- Illustrated instructions for easy set-up
- Durable interior paint finish
- Heavy gables for overhead roof strength
- Heavy duty door frame supports wall panels

Mount Ranier SLEEPING BAGS
24" x76", 3-lb. fill
100% Dacron fill II
Reg. 44.99 SALE 34.97

TURTLE POOL
SLIDE and SPLASH POOL
60"x54"x10" approx.
Reg. 21.99 SALE 17.97

AIR MATTRESS
28" x 80" approx.
Reg. 17.99 SALE 15.47

GARBAGE BAGS
26" x 36" approx.
10 per pack
Reg. 99¢ SALE 77¢

UMBRELLA STROLLER
Unpadded
Reg. 27.88 SALE 23.97

KITCHEN STEP-ON CAN
Gold, almond, white.
Reg. 9.97 SALE 7.97

MOD ART PILLOWS
FOAM PILLOW
16" x 23" approx.
Reg. 2.97 SALE 2/4.00

BEACH TOWEL
26" x 52" approx.
Assorted colours and designs.
Reg. 4.99 SALE 3.00

SAFE-T-RYDER BABIES CAR SEAT
Vinyl
Reg. 39.88 SALE 34.97

CLEARANCE
Infants and Children's
SUMMER CLOTHING
UP TO 50% OFF

Quaker State OIL
10w30
1 litre
Reg. 1.67 SALE 1.27

SELECTED DRAPES
Assorted sizes and colours.
25% to 50% OFF

CRIMPKNIT
100% polyester, 150 cm wide.
Plains and prints.
Reg. 1.97 m SALE 1.47 m

BOYS KNIT TOPS
UP TO 40% OFF

Selected ASSORTED PAINT
Interior and exterior.
Gallons only.
BUY 2 GALS, GET 1 AT NO EXTRA CHARGE

Clearance
LADIES SUMMER SPORTSWEAR
UP TO 50% OFF

PATIO TABLE
Sturdy plastic.
Assorted colours.
Reg. 6.49 SALE 4.97

PHOTO ALBUM
20 pages.
Assorted covers.
Reg. 4.39 SALE 3.77

CALCULATORS
Discontinued stock only.
25% OFF

Zellers
HILLSIDE SHOPPING CENTRE
595-2141
8-2
CHARGEX
master charge

OWNER OPERATED 100% A CANADIAN COMPANY

THRIFTY FOODS
1590 FAIRFIELD RD.

Prices effective Sun., Aug. 3, Mon., Aug. 4, Tues., Aug. 5

CANADA GRADE "A" BEEF
ROUND STEAK boneless full cut ..... lb. 2.19

OLYMPIC
WIENERS bulk.. lb. 79¢

RED ROSE TEA BAGS 120's 3.49
ALPHA CREAMED HONEY 2 lb. tub 1.99
HILLS BROS. COFFEE 1 lb. tin 2.99
PAULIN'S SODA CRACKERS 1 lb. pkg. 99¢

WE ARE OPEN B.C. DAY MONDAY AUG. 4, 10-6

NAIRN'S SCOTTISH OAT CAKES 170 g 59¢
FRESH CLAREMONT EGGS Lg. dozen, Grade A 1.05
NIAGARA FROZEN PINK or REG. LEMONADE 2 12 oz. tins 79¢
ROBIN HOOD CAKE MIXES 500g pkg. 79¢

B.C. NEW CROP
TYDEMAN APPLES ..... lb. 29¢

OKANAGAN, NO. 1 FIELD
CUCUMBERS ..... lb. 29¢

IMPORTED, HAWAIIAN
PINEAPPLES ..... ea. 99¢

1590 FAIRFIELD RD. VICTORIA, B.C.
We reserve the right to limit quantities
STORE HOURS Mon.-Fri. 9-9 Sat. 9-6, Sun. 10-6

Doing the Town

With DOROTHY FRASER

New Albert Nipon dresses at Gibson's . . .

There's a new vitality at every level in the Albert Nipon dresses for fall which were put on display at Gibson's this week . . . Fresh new colors . . . Tomato Red . . . Eggplant Purple . . . Spinach Green . . . a vegetable garden of colors, in fact! . . . Separates are pulled together . . . There are plaids . . . striped . . . Starched collar dressing . . . Pretty prints with chemise look can be worn with, or without, their accompanying belts . . . Two-piece striped dresses with tucked fronts are superbly put-together separates . . . Tops can be worn as blouses with your suit or trousers . . . A detachable starched white collar is a striking feature on a tucked front dress . . . and for a different look there's a mandarin collar underneath . . . Polyester chiffon, polyester and cotton, and silk and acetate are the fabrics used for these beautifully simple Albert Nipon dresses . . . See them soon . . . you'll like them! . . . New at Gibson's, too, are the cleverly-tailored stretch corduroy pants from France, bearing the Gerard-Pasquier label . . . These come in Black Forest Brown and in Honey Almond Cream . . . colors to blend with every top you own! . . . And as for fit . . . well, all we can say is SUPERB! . . . **Gibson's, 708 View St., 384-5913.**

Exciting new home fabric collection . . .

We realize we wrote about Standard Furniture's Drapery Dept. a couple of weeks ago . . . but at that time they hadn't yet received their "New Country Gear" collection from the U.S. . . . Now that it's here we share their excitement about it and we're sure you will too when you see it! . . . Drapery dept. Mgr. Mr. Bader ordered the collection when he was in New York this spring, really pulled a coup because this is exclusive to Standard right now . . . not only in Victoria but in all of Canada! . . . The collection consists of six distinct patterns and a plain in Scotchguarded 100% cotton . . . all of which co-ordinate with each other and with the heavier cotton and rayon upholstery fabric . . . Standard has selected three color families for these . . . Beige tones, blues and rose . . . This design-on-design concept is one of the biggest things in the U.S. today . . . and from the New Country Gear collection really exciting groupings can be put together in the same color fabrics . . . Draperies . . . slipcovers . . . bedspreads . . . upholstery . . . (You might even make a stunning skirt from one of the prints!) . . . All these fabrics are exceptionally well priced . . . just $12.95 for the prints . . . $11.95 for the plains . . . and $28.95 for the upholstery fabrics . . . Go see them and plan a terrific new look for your home from the New Country Gear Collection . . . **Standard Furniture Co., 737 Yates St., 382-5111.**

More bargains in sheepskin coats! . . .

Another shipment of luxurious sheepskin jackets . . . along with a few full-length sheepskin coats . . . has just been unpacked at Alcheringa . . . and our advice to you . . . if you crave one of these beautiful coats from New Zealand . . . is to run, not walk, to Alcheringa because there are some fantastic bargains at last year's prices! Although the average price is just under $400 . . . there are several in the $225 range . . . so this is clearly the time to buy! . . . Hats and mitts to match most coats to complete the outfit . . . We also saw one or two sample coats made of deer suede with an incredibly soft feel . . . and almost as incredible, they're actually washable . . . will give many years of hard wear while retaining their soft luxurious feel even after repeated washings! . . . Semi-fitted style with covered buttons and tie belt, in different deer shades of brown . . . We also noticed a 3-pce. washable deer suede suit which would be delightful to own! . . . And some soft and cuddly white lambskin vests, one with a hat to match . . . There are still a few sheepskin vests on sale . . . And for people who appreciate artifacts . . . a fantastic assortment of masks and figures, etc. from Papua, New Guinea, at . . . **Alcheringa, 616 Trounce Alley, 383-8224.**

Pumps step out prettily for fall . . .

Now that Munday's summer sale is over . . . the store has taken on an exciting appearance with its display of new shoes for fall . . . This week we concentrated on the Amalfi pumps which have just arrived . . . All new patterns this season . . . they have the traditional Amalfi elegance . . . and the little unexpected touches which make Amalfi shoes stand out in a crowd . . . "Trevis" is a high-heeled V-throat pump in either wine or black suede . . . with a tiny leaf trim at the back of the heel . . . $120 . . . "Lou" is the same pattern with a sling back . . . in either fawn or black kid, priced at $110 . . . Same price for "Zimarro" a rolled edge pump in navy or black kid, with two different heel-heights . . . either high, or the lower continental heel . . . "Diga" is a dressy two-tone suede pump with scallop trim on vamp and side of heel . . . In two shades of grey, or fawn and brown combinations . . . $120 . . . "Camerino" is a sportier pump in pig suede with leather sling back an lower stacked heel . . . Wine and Impala . . . priced at $95 . . . Another sling with scallops on one side of the vamp and continental heel is called "Walli" . . . Fawn or wine suede . . . $120 . . . "Merv" . . . also with continetal heel . . . has scallops across the vamp . . . comes in wine, navy, chocolate brown and black, at $120 . . . See these beautiful shoes soon at . . . **Munday's, 1203 Douglas St., 383-2211.**

Autumn fashions with flair . . .

Our visit to Eaton's Signature Shop last Monday certainly proved to be rewarding! . . . We saw some delightful hand-crocheted Vali sweaters in muted tones . . . A 2-pce. black silk taffeta Vali Design dress . . . size 10 and the only one of its kind, priced at $335 . . . Swingy grey pleated skirts at $165 . . . and a dreamy oyster polyester chiffon blouse with lace cuffs and jabot . . . all of these from Vali . . . From Auckie Sanft there's a wrap coat in brown or raspberry tweed . . . A semi-fitted black wool coat with velvet mandarin collar . . . both tagged at $385 . . . And a double-breasted grey coat with mandarin collar, side detailing and separate scarf, is $450 . . . New Auckie Sanft suits include a single-breasted brown tweed, priced at $375 . . . Ditto a grey flannel at $395 . . . and another single-breasted grey flannel with a pleated skirt . . . $425 . . . Two lovely wool boucle coats from Dejac of Paris . . . These have braid piping all around as well as around the armhole . . . $595 . . . A wool and cashmere coat in either red or grey, is priced at $495 . . . and there's a very good looking suit in brown-black-grey paisley polyester, with quilted jacket and pleated skirt . . . A "one-only" size 14 with a $525 price-tag at . . . **Eaton's Signature Shop, 382-7141, loc. 242.**

Fall Bleyles now at Charmante's . . .

And now's the time to see them and make your selection because Bleyle garments have a way of disappearing fast once the good word gets out! . . . Charmante's 100% wool Bleyle co-ordinates for fall come in grey, camel and bark . . . this latter a nice dark brown . . . Plus tone-on-tone checks in camel and bone and bark and bone, in skirts only . . . styled with a wrap-over slit in front . . . Skirts in the plain colors are very prettily styled with two deep tucks creating a front panel effect flattering to any figure . . . The two-button blazer . . . in camel or bark . . . is a bit shorter than in previous years . . . Very trim and smartly tailored . . . Slacks come in each of the plain colors . . . Nothing tops off a Bleyle outfit like a Hooper blouse . . . and some beauties have also arrived in this shipment . . . Colors, of course, are perfect matches or complements for the Bleyle blazers, skirts and pants . . . There are shirt style blouses in champagne and bark . . . A pretty style with an eyelet collar and eyelet shoulder detailing . . . A shadow striped champagne blouse with mandarin neck, and two styles of print blouses . . . a classic shirt with shallower collar, and a tailored blouse with a tie neck . . . **Charmante's, Hillside Shopping Centre, 595-1555.**

Spend Christmas in the Bahamas! . . .

Want to have a really different Christmas this year? . . . Then visit Paulin's and ask them to tell you about New Horizon's one and two-week holiday packages in Nassau . . . capital city of the Bahamas, and a tropical paradise if ever we saw one! . . . Several years since we were there ourselves, but we've fond memories of this lively, historic, cosmopolitan city on a tropical island ringed with fine beaches . . . And the Shopping on Bay St. still makes us drool! . . . Christmas departure date from Vancouver is Dec. 20 . . . while the New Year's Bargain Departure on December 27 allows you to deduct $120 per person from the regular package price! . . . There's a choice of six hotels to stay in, and the cost of the holiday depends upon which one you select . . . Costs . . . which range from $807 to $1199 for one week, two sharing a room . . . include roundtrip transportation by scheduled services from Vancouver . . . Greeting at Nassau Airport and transportation to and from your hotel or villa . . . 7 or 14 nights at the accommodation of your choice . . . Breakfast daily except at the Coral Harbour Beach Villas . . . but there's a U-Drive car for 2 days with a 7-day holiday, or 4 days with a 14-day holiday at this latter . . . And those travelling on Dec. 20 or Dec. 27 will be invited to a special Welcome to Nassau Luncheon! . . . **Paulin Travel, 532 Broughton St., 382-9168.**

Advertisement

Piggybacking a plus for pupils



WALL

By AB KENT

They call it piggybacking the classroom load or two teachers for the price of one.

And it's growing in popularity as pupils decline in Greater Victoria School District.

For the past three years there has been class-sharing in District 61, says assistant superintendent of personnel Glenn Wall.

Wall said about 20 teachers now work half-time filling 10 elementary school jobs.

"It's working out perfectly. In a period of declining enrolment you are able to employ that many more people," he said.

For some teachers, half-time work is all they want in the first place.

But for those with little seniority facing lay-off, half-time work is better than none at all.

Last year three full-time jobs were shared by six teachers.

An example, Wall says, are those teachers returning from maternity leave who don't want to work full-time.

School principals like the arrangement because it raises the energy level.

Instead of one teacher who must stretch his output over a full day of teaching, a class gets two fresh teachers a day and a more dynamic atmosphere.

In some cases it has been found the morning teacher remains in the school for at least part of the afternoon preparing for the next morning's classes, a kind of bonus for the youngsters.

"The children get the best of both worlds," Wall said.

Class-sharing occurs almost entirely at the elementary level — kindergarten to Grade 8 — because timetabling in the secondary grades does not lend itself to the practice.

Doubling has aroused the interest of other school districts like the Gulf Islands, where trustees are considering a proposal from the teachers' association.

The proposal is backed by the suggestion that having two teachers share a class could help reduce stress, one of the hazards of their profession.

wonderful world of animals

Cairn dogtrots but setter lags

By Dr. FRANK MILLER

Dear Dr. Miller

When I jog with my cairn terrier and my Gordon Setter, the cairn does a dogtrot but the setter only a fast walk. Is the cairn getting too much exercise? Is the setter getting enough?

C. F.

Dear C. F.:

Consult with your canine's doctor to find out. Probably, though your answer would depend upon the physical condition of your dogs and how far they went. If they were both completely healthy specimens to begin with, then certainly the cairn would be tired first. A fast walk can be excellent exercise however. And if the setter happens to be generally more sedate for reasons of age or physical condition, anyway, then by happy coincidence both canines can be receiving the right workout.

Dear Dr. Miller

Before coming to bed at night she's got to stop and count her canary's droppings! She said this was your idea. She read it in your column. What's going on here?

J. F.

Dear J. F.:

While it doesn't necessarily have to be done before bedtime, or on special occasions at all, counting caged bird droppings is indeed desirable. By making such a count once or twice a week, or more frequently if there's any question about the bird's general condition, the owner's able to determine whether the eliminations appear normal and whether the bird is eating a normal quantity of food. If the daily dropping count averages 40 and it dwindles down to 20 or less, the bird is obviously eating less and therefore a checkup is indicated. The counting chore then is ot an exercise for eccentrics but one of the most efficient ways of keeping track of a pet bird's health.

★ ★ ★

Dogs aren't the only pets affected by hot humid weather. Cats, too, particularly long hairs or those with shortened muzzles such as Persians, can become dangerously overheated. Cats don't normally pant to hold down body temperature. When you see a pussycat panting, it's likely overheating and needs help in finding a cool spot, a cold shower or some other aid in getting its own body temperature down. Some tend to be overly casual about supplying their cats with water, particularly since some cats seem to drink so little most of the year. During really hot weather however most felines need the extra fluids to keep from dehydrating, so keep clean water constantly available.

knit & chat with may maclean

Knitting patterns often had interesting story to tell

The Isles of Aran which are off the west coast of Ireland and on the edge of Galway Bay are well known even today for their intricate knitting patterns.

For years the stitches and patterns were never written down, but handed on from mother to daughter by word of mouth. In this way, certain stitches and patterns became associated with certain families. Life in those days was very hard for a fisherman, many were swept overboard in storms, and very often it was only by means of the sweater that identifications could be made.

The stitches sometines have very interesting names and reasons for them. The cables of course represent rope and for a number of yeats were actually known as rope stitches. Zig-zag stitch stemmed from the paths up the cliffs or for lightning; double zig-zag was known in Scotland as "marriage lines" or "ups and downs".

Diamonds, usually worked in reverse stocking stitch, or in seed or moss stitch, represents the mesh of the fishing nets; while "print o' the hoof" — hoof marks in the sand, is the double plait or braid stitch. "Hit and miss" is a double moss or seed stitch, while sand or shingle is the single seed or moss stitch that we know today.

Many of the designs in the old days could be associated with certain parts of the country, or even a particular town, and particular patterns and stitches could be associated with certain families.



On the east coast of Yorkshire in England, the people are descended from Viking stock (many hundreds of years ago), but many of the words used until quite recently showed this heritage. "Mask" is the Norwegian word for stitch, and herring-mask and net-mask are the names of two stitches that have been used for hundreds of years.

Knitting needles are still called "pins" even to this day; stitches are referred to as "loo-ups" and are reckoned by "t'score".

This week's pattern is a beautiful crochet shawl for wear over your summer dresses and to look glamorous during the festive winter season. It truly is a lovely work of art and one that will be admired by all your friends.

Simple filet crochet is easy to do andyou'll find this shawl very quick to crochet. The deep fringe sets it off to perfection.

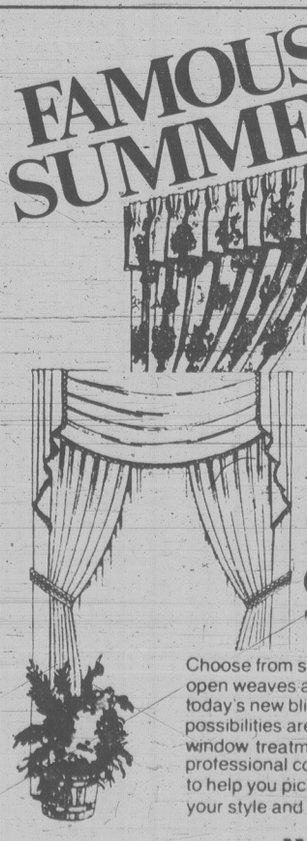
To order Leaflet No. 7670, send 75 cents *plus* a stamped self-addressed return envelope, a long one if possible. If you do not have a stamp or envelope, please enclose an extra 25 cents to cover the cost of handling and print your name and address. Send to May E. MacLean, *Knit & Chat*, 486 Montford Dr., Dollard des Ormeaux, Que. H9G 1M6.

Please be sure to state pattern numbers correctly when ordering. My Catalogue including information on art needlework supplies can be obtained from the same address, price 75 cents, plus a stamped return envelope.

They build — and fly own planes

BELLEVILLE, Ont. (CP) — Ron Nethercott, one of the 32 members of the Bay of Quinte Aeromodellers Club, builds and flies his own planes, from Second World War vintage planes to gliders. He has lost track of how many he has completed and currently has 20 in his home. Nethercott says dedication and precision are required to build planes that fly, some of which take up to two years to complete.

FAMOUS SUMMER SALE



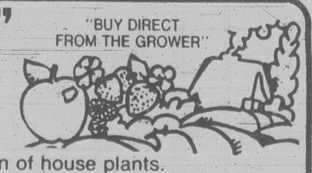
10% to 40% OFF CUSTOM-MADE TREATMENTS

Choose from sheers, satins, velvets, linens, boucles, open weaves and beautiful prints. You'll save on today's new blind styles and woven woods too! The possibilities are virtually limitless with a custom-made window treatment from National Drapery. One of our professional consultants will come to your home, to help you pick the window look that suits your style and budget.

call 382-3243
for shop at home service

National Drapery
we know all about windows

"Le COTEAU FARMS"
304 WALTON PLACE OFF OLDFIELD ROAD
10 miles from city centre
"BUY DIRECT FROM THE GROWER"



BRIGHTEN YOUR PATIO WITH . . .
TUB and HANGING BASKETS
full of bloom.
ALSO, we have a large selection of house plants.
We sell Top Quality healthy plants and give you advice to keep them that way.
● COME and SEE US, you'll be pleased!
658-5888
Open 8 A.M. to 6 P.M. Daily
JULY RED APPLES
CANNING TOMATOES
AVAILABLE DAILY
8-2

OLD-FASHIONED CHARM.



PRESERVE THAT CHARM, AND SAVE ENERGY TOO!
● ROOFING
● INSULATION
● EAVESTROUGHS
● WINDOWS
● SIDING
● FLOORING

Serving Victoria for Over 30 Years
PARKER, JOHNSTON LTD.
1855 BLANSHARD ST.
477-5655 (EVENINGS)
PHONE 382-9181

Bicycle riders: Arrive alive

The Capital Region Safety Council is zeroing in on bicycle safety.

Courses are being offered at parks and recreation facilities, the Saanich public safety building and the Tom Thumb Safety Village, on a rotating basis during August.

Each course operates from 10 a.m. to 2 p.m. and involves traffic laws, rules of the road, maintenance and riding practice, says council manager K.J. Wyatt.

"The majority of bicycles checked are found to be unsafe, and many of them could be made safe if maintenance had been carried out on a regular basis. Parents should take a greater interest in ensuring their child's bicycle is safe," said Wyatt.

"Although the Safe Bicycling Course teaches the rudiments of safety, only practice and correction of faults will ensure that a youngster has the the knowledge and skills to safely operate a bicycle in traffic."

He said repeated training helps to reinforce knowledge and perfect skills but parents need to take an active part to ensure their children follow what they have been taught.

Wyatt said some of the common faults of children riding bicycles are a lack of concentration on being a safe rider, failing to stop at red lights and stop signs, riding on the wrong side of the road, failing to see road signs and failure to signal.

"Many seem to fail to realize the consequence of their actions if the motorist also is not concentrating on his or her driving task."

There are also many adult cyclists who blatantly contravene the laws when they should know better, he said.

"Some of these negligent adults seem to have little respect for motorists or little concern for their own safety."

He said if a bicyclist is to "arrive alive," he or she must practise defensive riding and do everything possible to avoid a collision with motorists — for a good reason: the cyclist always loses.



The Capital Region Safety Council is offering courses throughout August

Rising number of fallers

TORONTO (CP) — Dr. Robert Galway is seeing a particular type of patient these days — the do-it-yourselfer.

The Toronto orthopedic surgeon says he is worried about the rising number of serious ladder accidents. Ladder injuries have accounted for almost 50 of his patients in less than a year, 20 of them since mid-June.

One was a 77-year-old man who died from injuries sustained in a fall while inspecting his roof. The fall crushed his pelvis and internal organs.

Galway said the patients he has seen come from all walks of life and many are elderly. He suggested that rising costs combined with the difficulty of getting handymen encourages inexperienced people to try to do their own household jobs.

Another patient was Dr. Robert Stachula, a Toronto family doctor, who fell 1.5 metres from a ladder while painting his cottage.

The fall was enough for Stachula to fracture bones in both feet.

"It's the shock of suddenly being sick when you are so healthy," Stachula says. "I've always been healthy and all of a sudden I can't walk."

Stachula was lucky. He will be back to work in a few weeks. Some of Galway's patients weren't so fortunate.

Two patients are quadriplegics — men totally paralysed from the neck down who will never work again.

Capital Scene

Tuesday, August 5

Independent Order of Foresters, garage sale, 6 p.m. Tuesday, Aug. 5, Eastern Star Hall, Irma and Harriet.

Victoria Horticultural Society, program of workshops by special interest groups, 7:30 p.m. Tuesday, Aug. 5, hall, St. Matthias Church, 600 Richmond.

North American Interplanetary Society, meeting and films, 7:30 p.m. Tuesday, Aug. 5, small meeting room, Victoria Public Library, 735 Broughton. Film topic, *Aviation History and Space Exploration.*

Xchanges Gallery, wood carving sculpture show opening, 8 to 10 p.m. Saturday, Aug. 9, 981 North Park.

City of Victoria Department of Recreation, cinema, 9 to 10 p.m. Tuesday, Aug. 5, Cameron Bandshell, Beacon Hill Park. Featuring, *Evolution of Flight* and *Brazil.*

Camosun College, offers a non-credit summer college for women, 9 a.m. to noon, weekdays from Tuesday, Aug. 5 to Wednesday, Aug. 13, Lansdowne Campus, 1950 Lansdowne. Register at Ewing building at the Lansdowne Campus between 8:30 a.m. and 4:30 p.m. Monday through Friday. For information call 592-1281.

Old Age Pensioner's Association, general meeting, 1:30 p.m. Tuesday, Aug. 5, hall, 1600 Government.

Wednesday, August 6

Business and Professional Women's Club, dinner and business meeting, 6:30 p.m. Wednesday, Aug. 6, Imperial Inn, 1961 Douglas.

Victoria Minus One Club for Widowed, Separated, and Divorced, general meeting, 8 p.m. Wednesday, Aug. 6, upstairs, Elks Hall, 732 Cormorant.

Imperial Royal Astronomical Society of Canada, lecture meeting, 8:30 p.m. Wednesday, Aug. 6, Elliott Building, Room 168, University of Victoria.

The Law Centre, legal lecture, 7:30 p.m. Wednesday, Aug. 6, 510 Fort. Preregistration required call 388-4516. Topic, small claims court procedure.

Victoria Department of Recreation and Community Services, brown bag lunch concert, noon, Wednesday, Aug. 6, Centennial Square.

Canadian Cancer Society, breast prosthetic display, 1 to 3 p.m. Wednesday, Aug. 6, Victoria General Hospital, 841 Fairfield. Small displays are held from 9 a.m. to noon and 2 to 4 p.m. Tuesdays, Jubilee Hospital, 1900 Fort

Greater Victoria Public Library, childrens films, 2:30 p.m. Wednesday, Aug. 6, central library, 735 Broughton.

City of Victoria Recreation Department, jazz in the park, 7 to 9 p.m. Wednesday, Aug. 6, Cameron Bandshell, Beacon Hill Park.

Canada's mint short of cents

OTTAWA (CP) — A penny shortage has hit the Royal Canadian Mint, probably the fault of overflowing piggy banks.

The mint is three months behind in its penny coinage and can't keep up with orders from banks, a spokesman said Thursday.

She said demand for the one-cent pieces is heavier than usual this year.

ADRIAN'S DELI for Catering!



Party Foods sure to make yours a success!

● SHOWERS ● WEDDINGS ● FAMILY DO'S ●

meat platters
sandwiches
hors d'ouvres

YOUR COMPLETE PARTY FOOD HEADQUARTERS

Adrian's HILLSIDE DELICATESSEN

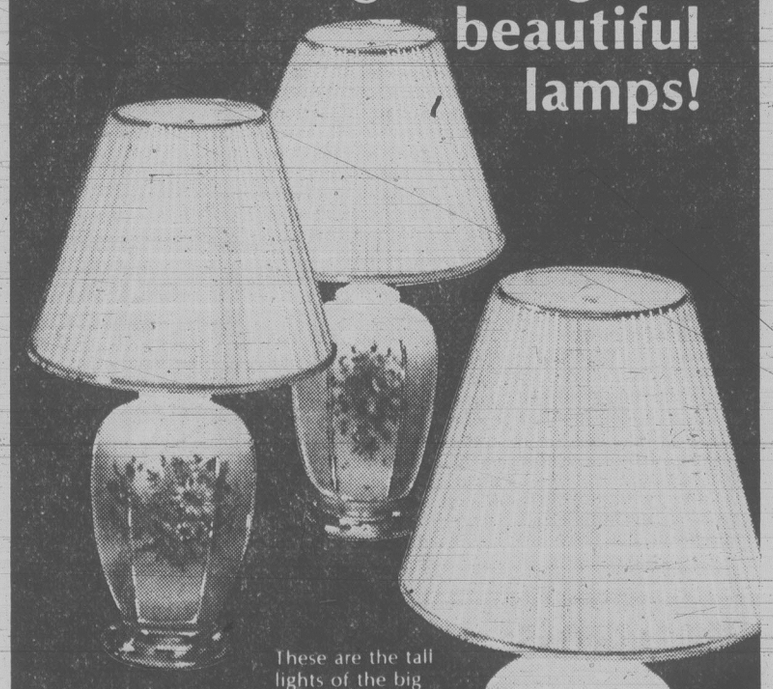
595-2022

SOCIALISM
MADE IN U.S.A.
☐ War ☐ Reforms
☐ Wages ☐ Love and War
☐ Violence ☐ Russia
☐ Socialism vs. Capitalism
☑ Topic and send to
P.O. BOX 4280
STATION 'A'
VICTORIA, B.C.

ADULTS
DRIVER EDUCATION
Next Course Starts
August 7th, 1980
Reasonable Rates — plus $50 ICBC Rebate,
Course Fee is Tax Deductible
Defensive Driving Stressed — Enroll Early.
(Each Class Seats 30)
Save money as a trained driver
WATSON'S 824 Johnson St. Phone 384-9824
For in car training in SIDNEY-COLWOOD
Please Phone 384-9222
TEENS

FABRICLAND
Canada's Largest Fashion Fabric and Drapery Distributor
COMING SOON TO VICTORIA
Watch for us!

Oh, what great big beautiful lamps!



These are the tall lights of the big city . . . hexagonal glass decorator lamps that stand a magnificent 32 inches high including their pleated silk-over vinyl shades. The model, above left, is beige with an orange, cream and white floral motif, and an eggshell shade. The lamp, above centre, is white with pink roses and a white shade. At right, the model is pale green, with a Bird of Paradise motif, and a white shade. Price includes both lamp and shade.

$69.95 each (or $125 a pair)
QUANTITIES LIMITED
BIRKS JEWELLERS
706 Yates St. Hillside Shopping Centre

SPECIAL!
A BIRKS SPECIAL EVENT
25% OFF
SALE ENDS AUG. 16th



Lead Crystal in the tall, elegant Gallia pattern

The following pieces in our exclusive, beautiful, cut and engraved Gallia pattern are on sale at 25% below regular prices.
Goblet ● Cordial (liqueur)
Claret ● Highball
Champagne ● Regular Old Fashioned
Cocktail ● Double Old Fashioned
Hock ● Brandy

Each reg. $19.95
SALE PRICE
$14.95

Also on sale: Wine Decanter, Reg. $65.00. SALE, $48.75
Liqueur Decanter, Reg. $60.00. SALE, $45.00

QUANTITIES LIMITED
BIRKS JEWELLERS
706 Yates St. 8-2 Hillside Shopping Centre


PAMELA

We will be
CLOSED for VACATION
from Aug. 1 to Sept. 2

Have a happy
and safe Summer

DRAPERY WORLD INTERIORS
2517 Estevan Ave. 595-3011
(IN THE SHOPPING CENTRE)

EKTACHROME
FILM PROCESSING
DUPLICATE SLIDES
24 HOUR SERVICE
city photo
Everything you'll ever need photographically that is
1227 Government 385-5633
CAMERAS • PROJECTORS • DARKROOM • RENTALS

SHOES SHOES SHOES SHOES
ODDS 'n SODS
SHOE SALE
STARTS TUESDAY, AUGUST 5th
while quantities last

LADIES'
Naturalizer
The shoe with the beautiful fit
SHOES
Assorted styles, colors and heel heights, in leather uppers, broken sizes. Reg. $38 to $43.
$20
$18
Man-made uppers
Reg. $32 to $36

CHILDREN'S
savage
SANDALS
Leather uppers in assorted colors, broken sizes.
Reg. $13 to $19
$10

NO REFUNDS OR EXCHANGES
ON SALE SHOES.
PERSONAL SHOPPING ONLY


ALLEN SCHLATTER
Owner
Thirty five Years of Shoe Experience to Serve You

SHOES FOR ALL THE FAMILY
Exclusive Oak Bay distributor for Ladies Naturalizer Shoes

NEW NAME OWNER SAME

The Island
Shoe Place
Formerly Oak Bay Tyke and Teen Shoes
2215 OAK BAY AVE. 595-1144
"Next to Oak Bay Hardware"
Tues. through Sat. 9 A.M.-5:30 P.M.
VISA master charge
8-3
SHOES SHOES SHOES SHOES

LAMP SHADES
Repaired or Made To Order
THE VICTORIA LAMPSHADE SHOP
493-B Burnside Rd. E. 383-1544

Canada Arts
Fine Graphic Art
Expert Framing
1732 Douglas 384-2042
7-12

JEWELLERY APPRAISALS
We sell quality estate jewellery at below wholesale prices.
G. W. Frank Gem Labs Ltd.
720 YATES 385-3021 385-8841

SEW COOL SUMMER FASHIONS AT A SPECIAL PRICE!
Starting Tues., Aug. 5 until Sat., Aug. 16 we will have a selected group of fabrics that will compliment your summer's wardrobe. A stunning array of Cottons, Stripes, Terrys, Dobby's, Quilted, and Plains especially priced for you at just
4.88 and 5.88 per yard
Reg. priced from 7.95 - 13.95 yd.
So do hurry down as yardages are limited.
FALL CLASSES
starting Aug. 25, 26 and 27
Available here
Bernina & Omega Sewing Machines
STRETCH & SEW
Fabrics® Centre
2541 Estevan Ave. 8-2 Phone 592-9622



abby

Dear Abby:

My beloved wife of 42 years recently died after a long and painful terminal illness. I feel that she was kept alive much too long after it became obvious that there was no hope for her recovery. If you had ever watched a beautiful 130-pound woman reduced to a 79-pound skeleton, you would understand my feelings. She begged for months to die, and we who loved her suffered with her.

How I wish my dear wife had signed the Living Will you mentioned in your column. When I told my doctor I wanted to obtain a Living Will instructing all those who loved me that they were not to keep me alive should I fall victim to a terminal illness and there was no reasonable hope for my recovery, he said, "You don't need one because California is one of the 10 states that have the Natural Death Act."

Is this true?

Planning Ahead

Dear Planning:

No. You need a document *specifically* pepared for the state in which you live because the law in each state differs slightly.

The 10 states that have the Natural Death Act are: Arkansas, California, Idaho, Kansas, Nevada, New Mexico, North Carolina, Oregon, Texas and Washington.

The society for the Right to Die, 250 West 57th St., New York, N.Y. 10019, has prepared forms and guidelines specifically designed for each of the above states. It will send you the proper form on request. There is no charge for the document, but the society is a non-profit organization, so please send a few dollars to cover the cost of the document and mailing.

If you live in one of the other 40 states (Many of which now have bills pending), you will be sent a Living Will declaration to sign as evidence of your wishes. Meanwhile your name will be recorded and the society will send you a proper form if and when the law is enacted in your state.

Dear Abby:

I have never seen a problem hike mine in your column, and it's a tough one. For the last two years my fiance and I have lived together, so it is assumed by everyone who knows us that we will be married. (We probably will, although no date has been set.)

The problem is his kid sister. More than once she has said, "When are you two getting married? I can't wait to be a bridesmaid."

Abby, how do I let her know that I am not planning to ask her to be in my wedding party? I hate to come right out and tell her because I don't want to hurt her feelings.

Thanks for a snappy comeback.

J.

Dear J.:

More than a "snappy" comeback, you need a gentle and diplomatic way of letting the "kid sister" down. It's unfair to let her assume that she'll be in the wedding party if she's not going to be.

The next time she mentions it, tell her the truth. The longer you put it off, the more disappointed she'll be.

Dear Abby:

I am 18 and very much in love for the first time in my life. Michael is 21, and a more honest and decent guy I've never met. He doesn't drink or smoke and he's working to put himself through college.

So what's the problem? My father doesn't like Michael. And why doesn't he like him? Because Michael doesn't look you straight in the eye when he talks to you.

Abby, Michael is shy and it's hard for him to look people in the eye, but that doesn't mean he doesn't have good character.

Don't you think my father is wrong for holding this against Michael?

Loves Michael

Dear Loves:

Yes! The world is full of charming crooks who can look you in the eye and lie through their teeth if there's something to be gained by it.

Abby loves to get your letters. Write directly to Dear Abby, 132 Lasky Drive, Beverly Hills, Calif. 90212. *Be sure to enclose a self-addressed stamped envelope if you wish a personal reply.*

'Young' MDs may be fine

your health

By DR. L.L. COLEMAN

My mother and father are both in their early 70s. They live in a senior citizens complex. Two young doctors are called in whenever anyone becomes sick. We have no way of finding out how competent the doctors are. Wouldn't it be better if a specialist in diseases of the elderly could be assigned to such projects?

Mrs. A.A.J.

Dear Mrs. J.:

I'm certain that the two "young" doctors who are affiliated with your parents' residence have undoubtedly been screened and have been found capable enough to handle the routine and emergency situations that will arise. It is easy to check on their qualifications and their training. Remember that doctors in such a situation almost invariably surround themselves with specialists in all fields who are on call when needed.

Because of the increase of the number of elderly people there has been an increased interest in the specialty of geriatrics. It is true that all physicians can usually handle most of the problems of the elderly, yet I believe that physicians who are specially trained in diseases of the aging are better equipped to handle both their physical and emotional problems.

Not all doctors have the "geriatric makeup." It really requires a very special attitude of sympathetic understanding and patience to handle the vexing problems of the elderly. When the pressures of practice become great, the elderly, with their multiple complaints, may be brushed off with a degree of casualness.

In the residency programs in my hospitals, I have found that there are some residents who simply cannot emphatically project themselves into the problems of the elderly. This may be due to their own psychological make-up. There are other young resident doctors who are tender and caring and patient and can be depended on to explore the patients' problems and to give them the comforting reassurance that is so necessary at this age.

If you get the feedback that your parents are being treated in an offhand way, then it becomes essential for you to explore all the possibilities in the community to supply them with the medical help you feel they deserve. There undoubtedly are available geriatric specialists who will offer them medical and emotional support.

Consider this important fact: The two "young doctors," you can be sure, have a special interest in the elderly. For, if they did not, they undoubtedly would have sought other areas to continue their practice. A direct discussion with them will probably give you the reassurance you need that your parents are in good medical hands.

Dr. Coleman welcomes questions from readers. Write to him in care of the Times, 2621 Douglas St., Victoria, V8W 2N1.

common cents
by kate macqueen

What to do with lumps of yellowish fat clinging to thighs, ribs, etc. of a plump fryer? Think of those lumps as adding a rich flavoring for poultry stuffing, soups, casseroles. Freeze the fat; when needed for rich chicken flavoring, simmer with water.

The most important step for growing tomatoes could be chosing a variety resistant to as many of the common diseases (wilt, nematodes, etc.) as possible. Some tomato types are even resistant to cracks and bursting caused when dry weather alternates with wet periods. A nurseryman knows the disease resistant seedlings.

A little rhubarb? A few fresh strawberries? And you can't eat them before they spoil? Freeze them uncooked. Wash a dry rhubarb pieces and place in an airtight container without sugar. Strawberries can be sliced and mixed with sugar (1 cup per pound of berries) and frozen.

Grey Friars House Ltd.
OUTFIT EARLY FOR 'BACK TO SCHOOL'
DUFFLE COATS 20% OFF



Special Selection of
MEN'S NAVY
DUFFLE COATS
Sizes 38, 40 and 44
NOW 69.95

Month of August only
Hours 9:30 a.m.-5 p.m.
Monday-Saturday
774 Fort Street 383-1413

It's SWEATER TIME
LYLE & SCOTT
HAWICK, SCOTLAND
"exquisitely fashioned knitwear in 100% super Lambswool"

THE TWIN SET IS BACK
Short sleeve pullover with matching long sleeve button cardigan in Thistle, Ancient Rose and Suede Brown.

LONG SLEEVE PULLOVER
Round neck with accent embroidery in Ash Green and Sahara.

BACK BUTTONED PULLOVER
With fashionable turtle/braid edge neckline in Harebell and Ancient Rose. Button cardigan in basic black. Mix and match with suits.

NAVY BLUE CARDIGANS $54.00
Wolsey Super Wash
Pure Merino Wool

Come early for best selection.

MPACTS 'n MPORTS
Centennial Square Off Douglas Street
12 CENTENNIAL SQ. 388-7023
8-2

WE WILL NOT BE UNDERSOLD

Highlight CUSHIONED VINYL
★ Handsome styling
★ Urethane finish
★ Velvet Brown, Bitter Sweet. 12 ft. wide,
★ Orange Amber, 6 ft. wide
Reg. 17.95
CLEAR AT ..... sq. yd. 10.77

Spring
★ Natural beauty and ease of care
★ Tough PVC ★ 6 ft. wide
★ Grey or White
Reg. 19.95
CLEAR AT ..... sq. yd. 11.97

CONGOLEUM SEAM SEALER
SU80 KIT FOR PVC SURFACES
Ea. 11.95
CONGOLEUM SEAM SEALER
SU102 KIT FOR URETHANE SURFACES
Ea. 14.50

DYNASTY
● PVC CHROMA BOND
● ARDEN MARBLE
● 12' wide
REg. 22.50
CLEAR AT sq. yd. ... 13.50

DYNASTY
● PVC CHROMA BOND
● CAMARILLO
12 ft. wide
Reg. 22.50
CLEAR AT sq. yd. 13.50

MULTI-PURPOSE ADHESIVE
GAL. 11.95
QT. 4.25
ADHESIVE SPREADERS
9" Each 1.39

FACTORY CLEARANCE SECONDS
These goods are classified as seconds. The imperfections are slight and not readily visible, nor will they affect the wear.

WE WILL PROVIDE INSTALLATION IF DESIRED, AT NOMINAL COST.
PHONE 386-6314

40% SAVING

Congoleum®

● 12 ft. wide
● Natural beige
● Tile design
Reg. 16.50
CLEAR AT sq. yd. 9.90

"VILLAGER"
● EXCLUSIVE CHROMA BOND FORMULA
● A DURABLE NO-WAX WEAR LAYER FOR LONG-LASTING BEAUTY and EASY MAINTENANCE
● SEAMLESS WALL TO WALL BEAUTY
● 12 FT. WIDE
● LIGHT AVOCADO
Reg. 16.50
CLEAR AT ..... 9.90 sq. yd.

● 12 ft. wide
● Burnt Orange
● Ceramic tile design
Reg. 16.50
CLEAR AT 9.90 sq. yd.

FASHION FLOOR
WESTBURY
● Inlaid cushioned vinyl
● Biscuit colour
● 6 ft. wide
Reg. 29.50 ..... 17.50 sq. yd.

FASHION FLOOR
UNION SQUARE
● Inlaid cushioned vinyl
● Coffee colour
● 6 ft. wide
Reg. 29.50 ..... 17.50 sq. yd.

FASHION FLOOR
UNION SQUARE
● Inlaid cushioned vinyl
● Terra Cotta
● 6 ft. wide
Reg. 29.50 ..... 17.50 sq. yd.

Fidelity
United Carpet
GORGE RD. and DAVID ST. PH. 386-6314

A GOOD SELECTION OF SMALL REMNANTS TO 5'6"x6'0"
AT UP TO 60% SAVING
Mon. to Fri. 8:30-5:30, Closed Sat.
8-2



FREE CARRY-IN SERVICE ESTIMATE
* TV * STEREO
* MICROWAVES
* VIDEO

$10 IN-HOME SERVICE CALL

USE OUR $10.00 IN-HOME SERVICE CALL

JOE CHOW
Service Manager

homark

* SALES * SERVICE * RENTALS

27 BURNSIDE RD. (WEST) 381-5622 9:00 to 9:00

your horoscope

By SYDNEY OMARR

Sunday, August 3, 1980

ARIES (March 21-April 19): Financial prospects improve. Questions are answered. Elements of timing, luck ride with you. Gemini and Sagittarius persons figure prominently. You get chance to expand base of operations. A "valuable" gift is on the way.

TAURUS (April 20-May 20): Lunar cycle high; take initiative, imprint style, make personal appearances and fresh starts. Judgment, intuition are on target — you select quality material and can rebuild on a more solid structure. Scorpio and Aquarius persons figure prominently.

GEMINI (May 21-June 20): Your qualities of perception surge to forefront. You know what is to occur — and instinctively you will do what is necessary. Accent on secrets, special meetings, visit involving individual confined to home or hospital.

CANCER (June 21-July 22): Family member makes gesture that means, "Let's stop hurting each other!" Be receptive, restore domestic harmony. Some of your fondest hopes and wishes could become realities. Recent business investment pays dividends.

LEO (July 23-Aug. 22): Emphasis on understanding full dimensions of project. Define terms, perceive needs of one willing to give you a "major opportunity." Pisces and Virgo natives figure prominently. Be realistic concerning promises — protect reputation, steer away from get-rich-quick schemes.

VIRGO (Aug. 23-Sept. 22): Favorable lunar aspect coincides with journey, education, philosophical concepts, publishing and ability to overcome language, distance barriers. Your position is strong — others know it and may attempt to disrupt your plans. Success arouses envy as well as admiration.

LIBRA (Sept. 23-Oct. 22): Close out old accounts. Take positive steps toward new goals, directions. Accent on leases, interest rates, stock transactions, financial rating of one who wants to "do business." Aries and another Libran figure prominently.

SCORPIO (Oct. 23-Nov. 21): Obtain valid hint from Libra message. You have chance to reach agreement which would guarantee you greater degree of independence. Emphasis on revising contract or "arrangement." You deserve a new deal!

SAGITTARIUS (Nov. 22-Dec. 21): Check inventory. Be aware of assets and deficits. Bring sense of direction into focus. Work, service, basic issues command attention. Cancer, Leo, Aquarius natives play significant roles. Individual who taught you in past makes reappearance.

CAPRICORN (Dec. 22-Jan. 19): Numerous activities prove stimulating, could also lead to scattering of efforts. Accent on emotional responses, speculation, holiday spirit and romance. Gemini and Sagittarius persons figure in your personal scenario.

AQUARIUS (Jan. 20-Feb. 18): Factual information dominates. Don't attempt to duck basic issues. Emphasis on home, property, long-term agreement. Escape hatch is available, but it would be more advantageous to work within rules and regulations. Respond accordingly.

PISCES (Feb. 19-March 20): Trips, calls, news which encourages creative changes — these dominate scenario. Exciting contacts, relationships prove stimulating. Gemini, Virgo, Sagittarius persons play important roles. Gain indicated through written word.

IF AUGUST 3 IS YOUR BIRTHDAY ... you have sense of showmanship and humor. You are creative, artistic and tend to have a weight problem. You travel, paint and write. You love luxury and often spend money as fast as you earn it. Gemini, Virgo, Sagittarius persons play important roles in your life. Current cycle points to a "new kind" of home life — also going into business for yourself. If single, marriage could be in picture. If married, there might be an addition to family. You are attractive; members of opposite sex find you a fascinating challenge. During August, you make fascinating contacts and could fall madly in love.

Monday, August 4, 1980

ARIES (March 21-April 9): You gain greater freedom of choice. You can dismantle base and rebuild, you can make inquiries and take a short journey. Aquarius, Scorpio and Leo persons play significant roles. Relative is bearer of good news.

TAURUS (April 20-May 20): Exchange of ideas could result in profit. Know it, present concepts in creative, graphic manner. Member of opposite sex becomes ally and sends your self-esteem soaring. Gemini, Virgo, Sagittarius persons figure prominently. Stick with number 5.

GEMINI (May 21-June 20): News regarding property values, family members and special gift purchase is highlighted. Accent initiative, originality, personal appearances and a confident, dynamic manner. Moon in your sign coincides with excellent timing and judgment that is on target.

CANCER (June 21-July 22): Much that occurs could be shrouded in mystery. Bring priorities into sharp, clear focus. Be positive of terms, legal agreements. You can get backing of one who rates high in special organization. Pisces, Virgo persons play key roles.

LEO (July 23-Aug. 22): Emotional involvement intensifies. Past commitments bear fruit. Money and love dominate your personal scenario. Cancer, Capricorn persons figure prominently. Moon position highlights friends wishes and fulfillment of aspirations.

VIRGO (Aug. 23-Sept. 22): You gain added recognition — superior lifts roadblock to progress. One you admire will seek your counsel. Aries, Libra persons figure prominently. Grand opportunity exists to improve distribution and display of product.

LIBRA (Sept. 23-Oct. 22): Make new starts in new directions. You encounter creative, stimulating individual who makes you appreciate your own positive qualities. Leo, Aquarius natives play significant roles. Imprint style.

SCORPIO (Oct. 22-Nov. 21): Decision due concerning home, career and direction. You sense what is going to occur; prepare accordingly. Be aware of basic issues, necessities and employment opportunities. Cancer, Leo, Aquarius natives figure prominently.

SAGITTARIUS (Nov. 22-Dec. 21): Avoid direct confrontations. Don't rush decisions, Know that waiting game works in your favor. A variety of relationships dominate scenario. Gemini, and another Sagittarian figure prominently. Long-distance communication verifies legal concept.

CAPRICORN (Dec. 22-Jan. 19): dig beneath surface indications; insist on quality and bypass bargain-basement material. Co-worker or one who shares interests will play prominent role. Special project proves "a winner."

AQUARIUS (Jan. 20-Feb. 18): Affair of heart dominates; relationship intensifies and you learn where you stand with member of opposite sex. Accent on young persons, significant changes and ways to complete long-standing tasks. Check small print.

PISCES (Feb. 19-March 20): Obtain hint from Capricorn message. Improve security measures. Remove any safety hazards in connection with current residence. Be specific, separate fact from fiction — obtain professional property appraisal.

IF AUGUST 4 IS YOUR BIRTHDAY ... you have sense of drama and confidence in your ability to "beat the odds." You are capable of expressing yourself in creative, unorthodox manner. You had a sense of destiny at a relatively early age. You might have been separated from one of both parents, in an actual or psychological sense. Many of your contemporaries consider you rebellious. You do not follow the crowd. You stand tall for principles and are willing to accept consequences. Aquarius, Scorpio persons play important roles in your life. Many of your views will be vindicated in August. Travel and accelerated social life indicated for you in September.

Tuesday, August 5, 1980

ARIES (March 21-April 19): Flurry of messages, calls and visits could dominate your personal scenario. Accent on change, travel and a variety of ideas. Member of opposite sex figures prominently and you will be dealing with Gemini, Sagittarius persons.

TAURUS (April 20-May 20): Come to financial terms with one who can aid in beautifying surroundings. Accent on basic values, family member who is willing to make major concession. Another Taurus, a Libra and a Scorpio play significant roles.

GEMINI (May 21-June 20): You get to heart of matters — you learn who has been telling truth and which versions have been "blowing smoke rings." Face facts as they are — steer away from any tendency towards self-deception. Pisces, Virgo natives play key roles.

CANCER (June 21-July 22): Organize material; utilize lessons learned in recent past. Special relationship bears fruit. You are given access to confidential data. You can now deal from position of strength. Know it and proceed with quiet confidence.

LEO (July 23-Aug. 22): Completion of cycle is indicated; you are praised, "reviewed" and you define perimeters of a relationship. Aries, Libra persons figure in scenario. Accent on desire, aspirations and fulfillment of major hopes and wishes.

VIRGO (Aug. 23-Sept. 22): Profitable new deal is on agenda. You'll have chance to be more independent, creative and daring. Leo, Aquarius persons figure prominently. Prestige is on upswing and your reputation is enhanced. One who "pulls strings" takes a liking to you.

LIBRA (Sept. 23-Oct. 22): Change of scenery proves beneficial. Gain new perspectives. Look beyond the immediate — perceive potential. A long-awaited decision affecting legal status will be favorable. Cancer, Capricorn, Aquarius persons figure prominently.

SCORPIO (Oct. 23-Nov. 21): Dig deep, go below surface indications. If persistent, you hit jackpot. Accent on locating what had been lost, missing or stolen. One close to you, including mate or partner, relates information which can be transformed into profit.

SAGITTARIUS (Nov. 22-Dec. 21): Be frank in presenting opinions to those who seek your counsel. You'll be asked numerous questions. Key is to be generous without becoming involved with one who "winks at the law." Read between the lines, detect subtle nuances.

CAPRICORN (Dec. 22-Jan. 19): Meaningful compliments received concerning style and manner of presenting views. Gain indicated from written word. Be ready for change, travel and a variety of opinions. In matters of speculation, stick with number 5.

AQUARIUS (Jan. 20-Feb. 18): Obtain valuable hint from Capricorn message. Accent on payments, collections and receiving credit long overdue. Emphasis on work, recreation and additional knowledge concerning diet, nutrition. Important domestic adjustment proves favorable.

PISCES (Feb. 19-March 20): Individual who seemed indifferent will now prove to be an enthusiastic supporter. You could receive a business or stock "tip" which should be seriously considered. Mystery clouds are removed — you perceive potential and are able to obtain excellent terms.

IF AUGUST 5 IS YOUR BIRTHDAY ... you are charming, active, perceptive and have an insatiable curiosity. You are able to express yourself through written and spoken word — many people rely on your counsel. Gemini, Virgo, Sagittarius persons play important roles in your life. A significant change occurs in October and could include travel. You are stubborn, sensual and willing to stand tall for convictions. You are attracted to the arts and could move in "circle of celebrities." In November, you remodel or beautify surroundings. During that month, domestic adjustment occurs and you might be considering a change of residence.

Stores yield on tags

TORONTO (CP) — Ontario supermarket chains have bowed to the will of the consumer and will keep individual price stickers on products, the Ontario consumer and commercial relations minister said Friday.

Frank Drea said the supermarkets — Dominion, Loblaws and Steinberg's (Miracle Food Mart) — had been asked to respond to a government survey that showed consumers basically support an electronic scanning system at the checkout desk but oppose the removal of individual price stickers.

Stickers are not needed by the scanning device, which records prices from markings on food wrappers. In stores using the system, prices appear only on the supermarket shelf.

Drea told the Ontario legislature in June that consumers oppose the lack of individual pricing because it makes comparison shopping difficult and prevents shoppers from keeping track of price changes.

PRELIMINARY NOTICE
ANNUAL GENERAL MEETING
Southern Vancouver Island Hospital Society
8:00 P.M. September 25, 1980
Newcombe Auditorium
675 Belville Street
New Members Joining Prior To 25 August 1980 (Membership Fee $2.00) Will Be Eligible To Vote At This Meeting.

SCHOOL DISTRICT NO. 62 (SOOKE)

SCHOOL BUS CONTRACT

Sealed tenders marked "School Bus Contract" will be received by the Board of School Trustees up to 4 p.m. August 12, 1980, for the supply and operation of a school bus for the following routes:

(a) Port Renfrew to Colwood and return.
150 miles daily.
72-passenger bus required.

(b) Elliotsville to Port Renfrew and return.
10 miles daily.
16-passenger bus required.

Tender forms and contract conditions may be obtained from the School Board office, 2227 Sooke Road, Victoria, B.C. or by telephoning 478-1781.

The lowest or any tender not necessarily accepted.

Address tenders to the undersigned.

Acting Secretary-Treasurer,
School District No. 62 (Sooke),
2227 Sooke Road,
Victoria, B.C.
V9B 1W9

McGill & Orme

HOLIDAY HOURS for PRESCRIPTIONS

For your convenience, the main McGill & Orme Dispensary will be open on the August 4th Holiday. For all your prescription needs, count on McGill & Orme, all the time.

Main Dispensary, 649 Fort St.
OPEN NOON 'til 8 P.M.
On Monday, August 4

FOR DELIVERY Please Call 384-1195

McGill & Orme LIMITED
649 FORT ST. at BROAD 384-1195
8-2

OXFORD FOODS
271 COOK STREET
We reserve the right to limit quantities
Prices Effective SUN., AUG. 3 to TUES., AUG. 5
(Open Mon., Aug. 4)

ALPHA CANNED MILK 2 tall tins 89¢
M.J.B. INSTANT COFFEE 10-oz. jar 4.89
BURNS CANNED HAM 1½-lb. tin 2.99
SWANSON MEAT PIES Chicken Turkey Beef 59¢
WEST BEST SOLID LIGHT TUNA 7-oz. tin 99¢
BEST FOOD MAYONNAISE 750 mL 1.49
ALLEN APPLE JUICE 48-oz. tin 99¢
SUCCESS SLICED PEACHES 28-oz. tin 79¢
McCAIN GREEN PEAS 2-lb. bag 79¢
SURF DETERGENT 6 litre box 2.29
8-2

FANNY'S FABRICS
20%
OFF ALL REGULAR (Black Ticket) ITEMS
ONE DAY ONLY
MONDAY, AUG. 4th
(B.C. DAY)
9:30 a.m. to 6:00 p.m.
Sorry, sale does not apply to notions, patterns, and items already reduced (red tickets)
* NOTE NEW STORE HOURS
* MON., TUES., SAT. 9:30 a.m.-6 p.m.
WED., THURS., FRI. 9:30 a.m.-9 p.m.
3090 'B' NANAIMO ST. 388-5132
FREE PARKING
8-2

UNIVERSITY OF VICTORIA □ INFORMATION □ ADMISSION □ REGISTRATION

If you are considering taking a course at UVic, but aren't sure what is available, come to:

THE UNIVERSITY CENTRE BUILDING ON
SATURDAY, AUGUST 9TH, 1980
10:00 AM - 3:00 PM

Representatives from the following areas will assist you in your educational plans —
ARTS & SCIENCE ADVISING □ EDUCATION ADVISING
COUNSELLING CENTRE □ MATURE STUDENTS CLUB
STUDENT FINANCIAL AID □ DEPARTMENT OF CREATIVE WRITING
DEPARTMENT OF HISTORY
DEPARTMENT OF HISTORY IN ART
DEPARTMENT OF VISUAL ARTS

SENIOR ADULTS □ University Extension staff will be on hand to discuss the particular needs of senior adult students and explain the wide range of credit and credit-free courses, workshops and conferences available.

ADMISSION FOR CREDIT COURSES □ If you wish to take courses for credit, come prepared to apply for admission with transcripts. First-time applicants are encouraged to bring secondary school and post-secondary (if applicable) transcripts. Former UVic students who have taken credit courses at another College/University since last registered are requested to bring transcripts.

MATURE APPLICANTS □ If you do not satisfy the normal admission requirements, come and talk about mature student admission.

FEES □ Credit — $42.00 per unit
Audit* (non-credit) — $21.00 per unit
*65 years or over — $7.00 per unit
Fees for credit-free University Extension courses may vary.

PARKING □ Free parking on campus on Saturday
Underground metered parking beneath the University Centre.

FOR FURTHER INFORMATION ABOUT

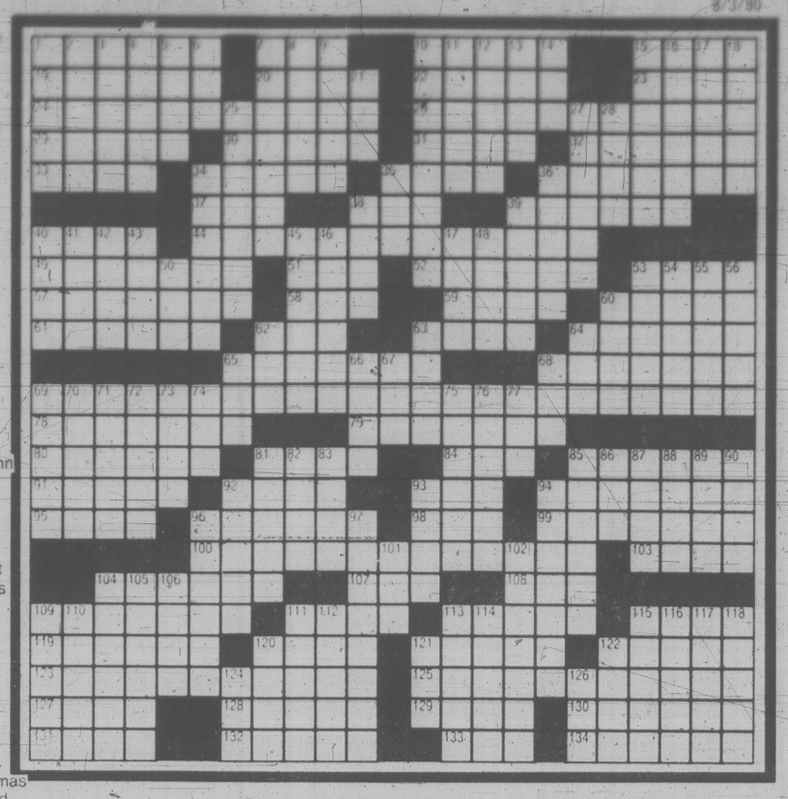
CREDIT COURSES □
Admissions/Records
477-6911, locals 4449, 4391

CREDIT-FREE COURSES □
University Extension
477-6911, locals 4802, 4803, 4804

UNIVERSITY OF VICTORIA

The Weekly Crossword

8/3/80

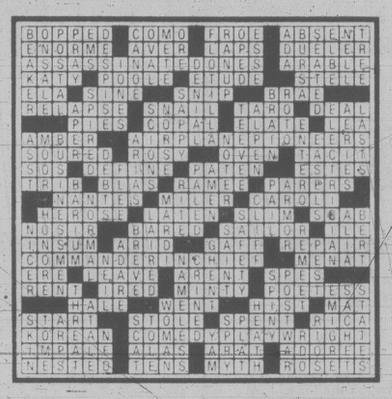


ACROSS

1 John Jacob and family
7 Unfavorable
10 Start of a toast
15 A Barrett
19 Sports palaces
20 City on the Oka
22 — ear and out
23 Historic periods
24 Tiny person
26 Echoes
29 Verdugo of movies
30 Picture puzzle
31 Lanchester
32 Cruel one
33 Cozy home
34 Philippine island
35 Smell —
36 Encouraging one
37 Egg: comb. form
38 Card game
39 Idolizes
40 Touch on
44 Orphan Annie expletive
49 Chewy confection
51 Cellular feature
52 Theater features
53 Faction
57 Tailor's concerns
58 Id —
59 — do well
60 Hindu ascetics
61 Include
62 Armada: abbr.
63 Tibetan gazelles
64 Abundance
65 Receiver of property
68 Humbug man
69 Nursery rhyme line
78 Hamlet's friend
79 Sucre's land
80 Carried on
81 Name for a dog
84 Insight
85 Here and there
91 Eastern Indians
92 Sly trick
93 Come in first
94 Pooh creator
95 River in Germany
96 Swiss abode
98 Hill dweller
99 Actors John or Jill
100 Popular American resort
103 Siouan
104 — a ghost
107 Take steps
108 Man of figures
109 Certain drinks
111 Fop
113 Adjust the lens
115 Skelton role
119 Capital of the Bahamas
120 Corn bread
121 Odalisk quarters
122 Popeye's love
123 Off limits, 125 Omitted
127 Despot
128 Boredom
129 Color
130 On the move
131 Bridge seat
132 Dutch painter
133 Certain football-ers: abbr.
134 Hit musical

DOWN

1 Cinereous
2 Wrap
3 Recordings
4 Toothed: comb. form
5 Terza —
6 Utter
7 Czech province
8 Antilles island
9 Take exception
10 Ireland, to poets
11 — Gay, WWII bomber
12 Waken roughly
13 Sicilian resort
14 Part of a min.
15 Taxpayer's hope
16 Praying figures, in art
17 Songwriter — Herb Brown
18 Suppliant
21 Weight units: abbr.
25 Goes abroad
27 Decorate sumptuously
28 Nostradamus was one
34 Grave
35 Suffer
36 Viper
38 Insect
39 Van Gogh painted here
40 Caustic substance
41 Curse
42 Major or Minor
43 Asian weight
45 Introductory event
46 Foot part
47 Violinist Francescatti
48 Cruising
50 Avril follower
53 Wicked biblical city
54 Arctic abode
55 San —
56 German city
60 Long ago
62 Epidemic disease
63 Rock expert: abbr.
64 Scottish expletive
65 Garlic, in the Southwest
66 Biblical mount
67 Tokyo, formerly
68 R.R. stop
69 Crowd number
70 Lay by
71 Pyle
72 Supply food
73 Residents: suff.
74 Relict: abbr.
75 Sea rover
76 Happenings
77 Japanese coin
81 Court decrees
82 Misfortunes
83 Profound
85 Cold-weather wear
86 Soul: Fr.
87 Storage building
88 Strip of wood
89 — uncertain terms
90 Persian of old
92 Commands to horses
93 Privation
94 Vacuum device
96 Angel
97 Makes a car deal
101 Winter hazard
102 Embraces
104 Macaroni and vermicelli
105 Categorize
106 Page
109 100-dollar bill
110 Sudan people
111 English poet
112 Excessive
113 Moslem mendicant
114 Gasket
115 Ham garnish
116 Claudius' grandmother
117 Ties
118 Join
120 Kick
121 FDR's successor
122 Fragrance
124 Faroe islands whirlwinds
126 Work unit



Saturday Prime Time

	7:00	7:30	8:00	8:30	9:00	9:30	10:00	10:30	11:00
2	Star Chart	Kind Of Family	Return of Saint		Film Festival: The Little Girl Who Lives Down The Lane				News
3	Winston Dans Les Iles		Cinema: Drame				Americans	Nouvelles	Cinema
4	Lawrence Welk		240-Robert		Love Boat		Fantasy Island		News
5	Rodeo		BJ and the Bear		BJ and the Bear		Follies	Good Time Harry	News
6	Celebrity Concert		Chips		Film Festival: The Little Girl Who Lives Down The Lane				News
7	Beauty Show	Family Feud	Universe	Movie: The Prince Of Central Park			CBS Reports		Movie
8	N. Perfect	NASL Soccer				Celebrity Con.	Hawaii Five-O		News
9	Nova		Monty Python	Good Neighbors	Movie: The Bells Of St. Mary's				
11	Kung Fu		Movie: The Horse Soldiers					Movie: Swiss Miss	
12	Full Gospel Business Man's Hour		Streets of San Francisco		Movie: Shalako				
13	Movie: King Of Kong Island				Love Boat		Fantasy Island		Sports Page

Sunday Prime Time

	7:00	7:30	8:00	8:30	9:00	9:30	10:00	10:30	11:00
2	Beachcombers	Muppets	Happy Days	Three's Company	Edward and Mrs. Simpson: Pt. 4		Summer Concert		News
3	Chez Denise	Beaux Dimanches		Beaux Dimanches			Beaux Dimanches	Nouvelles	Cinema
4	Galactica 1980		Movie: Bite The Bullet						News
5	Disney's Wonderful World		Chips		Movie: From Here To Eternity				News
6	Beachcombers	Alice	National Geographic		Edward and Mrs. Simpson: Pt. 4		Summer Concert		News
7	60 Minutes		Archie Bunker	Day at a Time	Alice	Jeffersons	Trapper John, M.D.		News
8	BJ and the Bear		Treasure Island: Pt. 1		Movie: From Here To Eternity				News
9	Soc.—in Pro.	Ben Wattenburg	Evening At Pops		Masterpiece Theatre		Images	Human Face of China	
11	Movie: Bronk			Probe	Contact	60 M.P.H.	Native Vision	700 Club	
12	Streets Of San Francisco		Creatures Great and Small		Horseman Riding By		60 Minutes		Doctor Down
13	60 Minutes		Movie: Death Race 2000			Jeffersons	Bang, Bang	Beatlemania	Sports Page

Monday Prime Time

	7:00	7:30	8:00	8:30	9:00	9:30	10:00	10:30	11:00
2	Happy Days	House Calls	White Shadow		M.A.S.H.	WKRP	News Mag.	This Land	News
3	Pistroli	A Contrepoids	Scenario	Cinema: Adventure				Nouvelles	
4	Anna Karenina: Pt. 7		That's Incredible		Movie: Intimate Strangers				News
5	Seattle Tonight	Tic Tac Dough	Little House On The Prairie		Movie: From Here To Eternity				News
6	That's Incredible		Little House On The Prairie		Stan Kann	Comedy Shop	News Mag.	This Land	News
7	Joker's Wild	P.M. Magazine	Flo	WKRP	M.A.S.H.	House Calls	Lou Grant		News
8	Circus		Flo	Headline Hunt	Movie: From Here To Eternity				News
9	MacNeil	Wilderness	Superstar Prof.	Old Friends	So You Wanna Be A Star		Movie: The Cowboy And The Lady		
11	Hogan's Heroes	Adam-12	Movie: King Kong Escapes				News		Benny Hill
12	Joker's Wild	Tic Tac Dough	Newlyweds	Merv Griffin			On the Buses	News	After Benny
13	Vancouver,				New Avengers		The Four Seasons		Sports Page

DOWNSTOWN



BUCK ROGERS



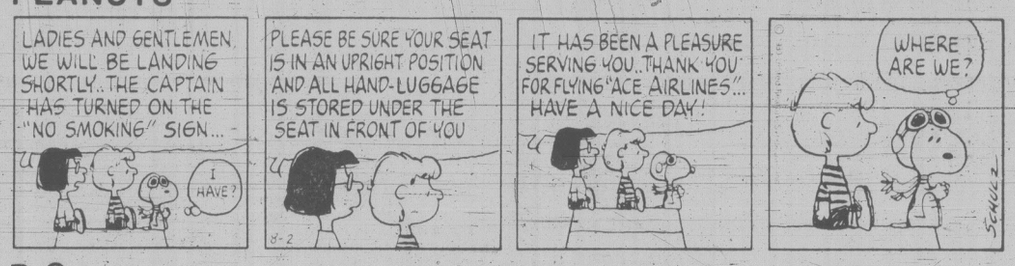
WINNIE THE POOH



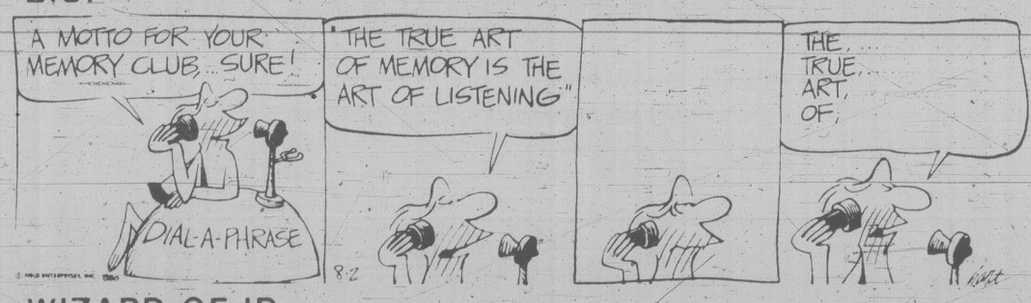
HAGAR



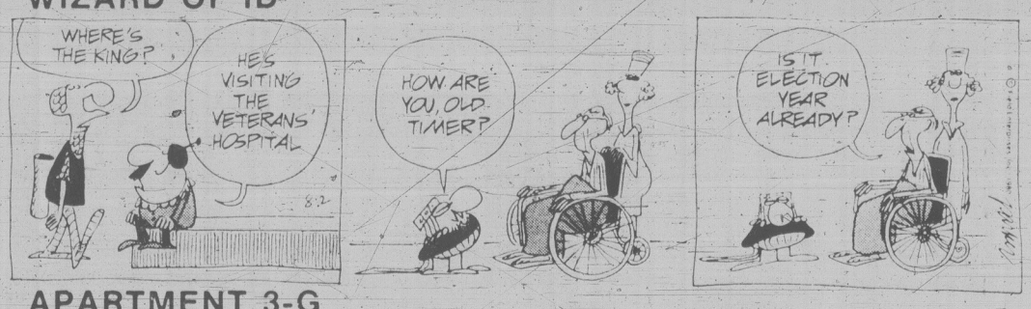
PEANUTS



B.C.



WIZARD OF ID



APARTMENT 3-G



NANCY



MARK TRAIL



Gardeners' August not all hammocks, picnics

garden notes
by helen chesnut

This past spring, many of us who garden fairly extensively thought of August as some remote point in the future when the island weather would be perfect and there would be a hiatus in the demands our plantings place upon our green thumbs.

But, lo, with the arrival of August we find there are many small backyard jobs that should be done to keep up the general health and beauty of the garden and to make the fall and next spring season a little more enjoyable. In short, this month isn't going to be all hammocks and picnics.

If those nasty weeds have got you down and you're contemplating the use of some sort of weed killer, stop for a moment and weigh the labor-saving advantage against the potential harm. Sprays will often drift about and many prized plantings at their peak right now will wilt.

Tomatoes are most often sent into a perpetual slump from drifting herbicies and even trees and shrubs can be adversely affected if they extend their roots where you are applying a spray.

If you have spots in your garden or patio or balcony containers that tend to dry out between waterings, see if you can scrounge some sort of mulch that will be easy and inexpensive. Lawn clippings are an old standby, placed in thin layers at a time between the rows or around the plants, but do make sure they haven't had a weed-killer treatment for at least the past two weeks. Other materials may include wood chips and sawdust, shredded bark or seaweed. The mulch will help retain moisture and keep the soil cool.

Of course, there's the never-ending task of keeping the old flowers picked off annuals to ensure a longer blooming display and if you never seem to get the time to do this conscientiously, it's a great jog for a youngster who is anticipating that allowance Saturday morning.

It is most important to keep your trailer perennials well supported. If you want those extra large, dazzling blooms, try your hand at a bit of disbudding — even if you disbud just one or two specimens, it would give you a good idea whether it is worth the results to you.

Of course, if you want masses of color in the garden, leave the buds alone. But for big, showy blooms on your dahlias and chrysanthemums (and peonies, earlier in the season), try a bit of disbudding. All you do is remove all the buds on the side of each stem, leaving only the terminal or top bud. All the stem's energy will go into producing a single gigantic bloom at the top of the stem.

Tomatoes should be cut off at the top, once five fruiting trusses have developed. Any furhter truss development will not likely have time to develop and ripen its fruits. And keep your tomato plants staked for larger and better fruit.

None of these little chores so far has been particularly onerous but to get into something just a mite heavier, now is a good time to clean up your strawberry bed. Keep it uncrowded and every few years it's a good idea to prepare a new strawberry bed in a new site.

Without destroying the old one, set up a couple of rows of first runners in a different spot. The new bed will be producing the spring after next at which time you can dig up the old bed without ever having missed a strawberry season. Besides, it keeps the slugs guessing.

Having destroying the old one, set up a couple of rows of first runners in a different spot. The new bed will be producing the spring after next at which time you can dig up the old bed without ever having missed a strawberry season. Besides, it keeps the slugs guessing.

Having dealt with the strawberry bed, it's as well not to ignore the raspberry plantation. First off, remove all raspberry canes that have fruited this season, best done as soon as picking is over.

If the canes are crowded, thin them out now and cut the tops off any that have grown unmanageably tall. This will give better air circulation to next year's fruiting canes and allow them to ripen and harden up for winter.

And at all costs do remember to keep the beans picked. If the pods are allowed to age, the plants will stop producing long before they would if properly attended to.



SO THAT'S WHY they're called boxer shorts, eh? Well, not really but as it happens in this case Bobby Sox, a boxer, is sporting shorts in what owner Kim Rath, 14, of Lethbridge calls a "precautionary measure."

the prairies

Dirty old Edmonton?

EDMONTON (CP) — Edmonton is very dirty. That's the verdict after a litter pollution reading by Outdoors Unlittered, a non-profit litter-prevention organization supported by the Alberta environment department.

An index of 10 means extreme pollution. The index for Edmonton was nine.

The reading will be taken daily until Aug. 8, says Cindy Kucey, project co-ordinator for Outdoors Unlittered. She said the campaign is to make people aware of their bad habits and stop them.

$95,000 missing

LACOMBE, Alta. (CP) — Mayor John Olthius has turned detective in an attempt to track down a missing $95,000 cheque from the Alberta 75th anniversary commission.

Town council is growing worried about the missing cheque, to be used to pay for anniversary projects in this town about 15 kilometres north of Red Deer.

Its disappearance has put a number of projects on hold.

"Firstly, we haven't got it," Mayor Olthius said, "and secondly, we were told the cheque had been mailed, and we put a tracer on it."

Without the money, the town can not pay its share of some anniversary projects. About $3,000 of the grant has already been spent.

New radio station

MORDEN, Man. (CP) — Manitoba's newest radio station, CISV, went on the air Friday.

The station is broadcasting from a new studio, about 100 kilometres southwest of Winnipeg, to listeners in the Pembina valley, including the towns of Winkler, Morden and Carman.

The station is operating with a power of 10,000 watts and transmits at 1530 kiloherz on the AM dial.

Unfortunate fraud

MORDEN, Man. (CP) — A local farmer was defrauded of $46,000 recently by a person claiming to be a fortune teller, Morden police said.

The farmer met the so-called fortune teller in Portage la Prairie where he was told he was possessed by an evil spirit, police said. He was told his money was the cause of his bad luck.

The fortune teller then instructed him to take his savings from the bank and deliver it to a Morden home which police said was rented.

The farmer was told to recover the money the next morning and his luck wold change. But, when he went to the home, the money and the fortune teller were gone.

Murray MacKay, our Canadian representative, and Henry Wyndham, our 19th Century European Painting Specialist from our New York office, will be in Victoria, B.C., on August 7th and 8th to appraise and advise you on 19th Century European Paintings you may wish to sell at auction. For an appointment please call our Vancouver office (604)685-2126 or The Executive House Hotel (604)388-5111 upon their arrival.

Christie's
Fine Art Auctioneers since 1766
2002—1055 West Georgia Street, Vancouver, B.C. Tel.: (604)685-2126



ALL ITEMS OFFERED ON SALE
Home Furnishings
For Every Room In Your Home!
Save 10% 30% 50% SOME ITEMS EVEN MORE

YOU'LL HAVE TO HURRY . . . TIME IS RUNNING OUT!
OPEN Sat. 'til 5:30 P.M.
SUNDAY NOON - 5 P.M.!
CLOSED Monday to Thursday for Stock Counting

IT'S NOT THE END OF THE WORLD - BUT THE FINAL OF THE TRADERS' YEAR-END CLEARANCE!

HUNDREDS . . . Too Many To List!
Sofas, Loveseats, Chairs and Sets
Brand New Factory Fresh SOFAS ..... As Low As $228.
Brand New Factory Fresh LOVESEATS ..... from $179.
Brand New Factory Fresh ARM CHAIRS ..... from $138.
Brand New Factory Fresh OTTOMANS ..... from $ 38.

BRAND NEW . . . FACTORY FRESH
SOFA and LOVESEAT
CHAIR and OTTOMAN ..... $549.95 4 Pc.

Best Selection Big Savings On
MATTRESS SETS
Spring Air, THER-A-PEDIC® and King Koil SPINAL GUARD
Rated Best in America!

KITCHEN * BEDROOM
DINING ROOM SUITES
Big Selection and Big Savings

Stereo Units
Really Big Selection Too!
All Reduced . . .
Some UP TO ½ OFF Regular List Price

COFFEE TABLE SETS
Super Big Selection. Super Low Prices

USE OUR SAVE NOW PAY LATER PLAN . . . OPEN AN ACCOUNT TODAY

Get More Life Out of Your FURNITURE
Ask Us About Scotchgard®
Fabric Protector

We're Locally Owned and Operated . . .
The Traders
Ph: 388-6264 715 Finlayson, Victoria

For Sale Too!
Trade-Ins and
All Used Goods
Must Be Cleared Now

Silver Threads events in region this week

Victoria

Tuesday-Friday—8:30 a.m., drop-in, cards, shuffleboard, pool, library.
Monday—11 a.m. to 4 p.m., drop-in; 7, whist.
Tuesday—8:30 a.m., tickets available for a mystery trip Sept. 4; 9:30, rods and reels; 11:30, lunch.
Wednesday—11:30 a.m., lunch, 1 p.m., chess club.
Thursday—11:30 a.m., lunch.
Friday—11:15 a.m., lunch; 1 p.m., duplicate bridge, bridge; 7, cribbage.
Saturday—11 a.m. to 4 p.m., drop-in, cards, shuffleboard, pool; 1 p.m., chess club; 1:30, whist; 7, 500 cards.
Sunday—1 to 4 p.m., drop-ins.
Long trips on sale now: Johnston Canyon, Sept. 6-12; Reno, Sept. 28 to Oct. 4. Call 388-4268 for information.

Saanich

Tuesday-Friday—8:30 a.m., billiards, shuffleboard, drop-ins, ping pong.
Monday—Centre closed (B.C. Day) except for bridge, drop-ins, billiards, 1-4 p.m.
Tuesday—9 a.m., carpet bowling; 9:30, lapidary; 11:45, lunch; 1:15 p.m., progressive whist.
Wednesday—8 a.m., Capilano Canyon trip leaves; 11:45, hot lunch; 1 p.m., films.
Thursday—9 a.m., carpet bowling; 9:30, lapidary; 11:45, lunch; 1 p.m., progressive bridge; 7, bingo, everyone welcome.
Friday—9 a.m., carpet bowling (beginners); 9:30, lapidary; 11:45, lunch; 1 p.m., carpet bowling; 1:15, jacko; 7:30, progressive whist.
Saturday—1:30 p.m., cribbage, billiards, drop-ins.
Tickets on sale for: Hope-Manning Park, Aug. 13; Parksville-Qualicum Beach, Aug. 20; P.N.E., Aug. 27; Bellingham, Sept. 3.
Tea and coffee served daily at 10 a.m., and 2:30 p.m. Volunteers needed to drive handicapped members to and from centre, phone 382-3151.

Sidney

MONDAY—FRIDAY—Centre open for cards, library, billiards, horseshoes, morning coffee and afternoon tea.
MONDAY—Open 9 a.m., Noon lunch; 1 p.m., swim club.
TUESDAY—Open 9 a.m., Noon lunch; 1 p.m., whist; 7, games night.
WEDNESDAY—Open 9 a.m. Noon hot dinner; 7 p.m., duplicate bridge.
THURSDAY—Open 9 a.m. 10 a.m., carpet bowling; noon lunch; 7 p.m., crib.
FRIDAY—Open 9 a.m. Noon lunch; 2 p.m., jacko; 7, evening cards.
SATURDAY-SUNDAY—Open 1-4 p.m.
Trip tickets on sale: PNE, trip leaves centre 9:15 a.m. Aug. 27.
Members are welcome to use the arts and crafts rooms through the summer, but there will be no instruction.

Esquimalt

Monday—12 noon, light lunch; 1 p.m., carpet bowling.
Tuesday—12 noon, light lunch; 1 p.m., chess, carpet bowling; 1-2 p.m., senior swim.
Wednesday—12 noon, hot lunch; 1:30 p.m., whist, drop-in, handicrafts.
Thursday—12 noon, light lunch; 1-2 p.m., senior swim.
Friday—10 a.m., carpet bowling; 12 noon, light lunch.
Vancouver Aquarium and Whale show tickets are on sale for Aug. 28.

Perspectives

By Rev. John A. Davidson

How many of us Canadians are as concerned about famine in Africa and in the Indian sub-continent as we are about rising food costs at home? Does not our fussing over weight-losing diets have ironical undertones in a world in which two-thirds of the people go to bed hungry every night?

Some people in Canada do not have sufficient food, but most of us have more than we need. Public health authorities have said that more of us suffer from obesity than from malnutrition.

The problem of widespread hunger has been with mankind since the beginnings of history, but in our time it has acquired a new dimension of challenge, for famine is now technologically obsolete. As John F. Kennedy said when he was president of the United States, now, for the first time in history, we have the technology to provide sufficient food for all persons in the world and it is only a question of the will to do so.

Hunger, with the threat of hunger, is one of the main causes of revolutionary discontent in our time. What kinds of political decisions would you make if you and your family and most of the people in your community suffered from chronic malnutrition? As Bertrand Russell once asked, "If one man offers you democracy and another offers you a bag of grain, at what stage of starvation will you prefer the grain to the vote?"

The most dangerous enemy democracy has today is in the acute, nagging, dehumanizing poverty of so many of the world's people. We have more to fear from widespread hunger than we have from totalitarian ideologies. The external aid and relief programs of our government, and similar programs of our churches and international charitable organizations, are probably more significant for our national security, in the long run, than all the things that can be done by our department of national defence.

But calculating self-interest—foreign aid given primarily as a sort of bribe to keep the restless natives docile—is morally indefensible and, as a matter of strategy, doomed to falure. Political realism may demand that we take that kind of motivation seriously, for it may be the only kind that appeals to some of the prosperous and over-fed. But a nation's foreign policy without a dominant strain of genuine compassion in it will be, in the end, and unproductive and evil policy.

The compassion to which we are called is not merely a matter of nice emotions and splendid rhetoric; it is a matter of action, action that must often by sacrificial. In these times compassion—the word means, literally, suffering with—demands that we sacrifice some of our affluence and comfort. We may have to take some of the raisins and cherries out of our fruitcake, perhaps even reduce our consumption of cake, if other people are to have enough bread.

"For when I was hungry you gave me nothing to eat." Those words (Matthew 25:42), words of divine condemnation, ought to shatter the complacency that settles so easily on the consciences of so many of us comfortable Christians.

(Davidson is minister of Dominion-Chalmers United Church, Ottawa.)

Givers of vision eye far horizons

Operation Eyesight Universal, the Canadian-based organization that has given the gift of sight to several hundred thousand destitute people, most of them children, in Asia, Africa and Latin America, is launching a new appeal to help it expand operations.

Local organizer Bish Bhagwanani said in an interview the organization, now represented by more than 30 projects in 11 countries, hopes to expand into Uganda and Equador this year.

IT RECENTLY was awarded a $10,000 grant from the provincial government's foreign aid fund, and hopes for another $25,000 this fall, but relies largely on individual donations which are matched dollar for dollar by the federal government.

Founded in Calgary in 1963 by businessman-turned-international crusader Art Jenkyns after he heard a speech by Canadian medical missionary Dr. Ben Gullison, who served blind destitutes in India for more than 40 years, the organization has grown from a tiny $1,000 a year operation to one with a budget of more than $1 million.

IN 1979, with the help of volunteers and six mobile eye units, the low-overhead operation opened more than 40,000 blind eyes and prevented many, many more thousands from going blind through education programs.

"But there are more than 40 million people in the poorer parts of the world who could receive the gift of sight if those of us who live in wealth and comfort could hear the pleas," said Bhagwanani in a recent interview.

"Can you imagine the joy of a child who sees his mother for the first time?

"THE STORY of OEU is a story of continued miracles. And miracles of sight cost little—$25 pays for surgery on both eyes, 10 days hospitalization and glasses. Here, the same operation costs well over $1,000.

"It is a shame that a person has to live his or her whole life in total darkness just for lack of this small amount."

He said Operation Eyesight is a person-to-person program, with the donors receiving cards giving the names and other details of those whose sight was restored.



FULL OF smiles now she can see is Padma (lotus flower) from South India.



MOBILE eye clinic bus donated by government and people of B.C.

THE B.C. government, through its international aid fund, has made major contributions to an eye clinic in the state of Gurjat in India, including equipping and maintaining a mobile van.

Sig Peterson, B.C. deputy minister of agriculture, who visited the project in 1979, said "Operation Eyesight was a great experience for my wife and me. On a personal basis you can count on our continuing support."

HE ADDED he would recommend that the B.C. government assist in the construction of new wards at the hospital.

Tax deductible donations can be sent to Operation Eyesight, Box 123, Calgary, Alberta, T2P 2H6.

Church's holiday club invites boys and girls

The Church by the Lake, Elk Lake, is sponsoring a holiday club for boys and girls Aug. 11-15, 9 a.m. to noon for ages four to 12.

The program will consist of Bible stories, crafts, songs and games. There is a registration fee of $1. Call 652-3676 or 652-4871 for registration details.

VICTORIA BAPTIST CHURCH
S.B.C.
3220 Cedar Hill — Cedar Hill Community Centre
fishers of men
Bible Study 9:00 a.m. 11:25 a.m.
Worship 10 a.m. 7 p.m.
Rev. Bo Brantley (Nursery Available) Phone 477-5474
"We Love, Because He First Loved Us" I John 4:19

Saanich Baptist Church
Royal Oak School, 4564 W. Saanich Rd.
10 a.m. to 12 Noon
FAMILY BIBLE FELLOWSHIP
REV. HENRY UNRAU
7 p.m. EVENING FELLOWSHIP HOUR
Pastor: Rev. Alex Shook, 479-0050

FIRST BAPTIST CHURCH
Quadra and North Park
11 A.M.—"DISCOVERING WONDERFUL THINGS"
Communion
John A. Watson and Cecil Barner
Organist and Choir Director: Mr. John Tunstoll

PASTOR: GORDON PATTERSON
WESTERN COMMUNITY BAPTIST CHURCH
MORNING WORSHIP—10:30 A.M.
PICNIC SUPPER—5:00 P.M.
VESPER SERVICE 6:30 P.M.
Phone Church for Details: 478-2525
2612 Sooke Rd., Colwood

Emmanuel
BAPTIST CHURCH
2121 Cedar Hill Cross Road Tel. 592-2418
Team Pastors:
Harold Lewis Edward Mackay
9:30 a.m.
"NO LOYALTY BUT TO GOD"
Pastor Edward Mackay
11 a.m.
"I BELIEVE IN PERSONAL FAITH"
Dr. Harold Lewis
1:30 p.m.—Mustard Seed Service at 552 Pandora Ave.
7 p.m.
"CHRISTIANS ARE TROUBLE MAKERS"
Dr. Harold Lewis

UNITARIAN CHURCH
106 Superior Street
10:30 a.m.
AMNESTY INTERNATIONAL
Berta Schmidt, Marguerite Campbell
Public Welcome

BERACAH BIBLE CHURCH
5550 Hamsterly Rd.
Sunday Services
10 a.m., 11 a.m. and 7 p.m.
Wed. Prayer Meeting 7 p.m.
FOY L. SPIVEY, Pastor
Independent Fundamental

CHRISTIAN APOSTOLIC CHURCH
Original Christian Doctrine
SUNDAY SERVICE & SUNDAY SCHOOL 11:00 A.M.
2663 Shelbourne St., Victoria

ELK LAKE BAPTIST
The Church by the Lake
5563 Pat Bay Highway
Minister Emeritus Harry Pike
Minister: J. C. A. Barton
10:30 a.m. Morning Worship
Nursery and Junior Church
Coffee Fellowship
A cordial welcome to all

Douglas St. Baptist
Meeting temporarily at 1402 Vancouver at Pandora
Pastors: Reed H. Elley, W. Jack Bingham
11:00 A.M. Rev. Reed Elley
7:30 P.M. Rev. Reed Elley
A friendly Evangelical Church

Saanich Community Church
MENNONITE BRETHREN
Pastor - Paul Unger
990 Falmouth Road 477-4387 or 384-8841
10 A.M.—MORNING WORSHIP
— We Welcome You —

Victoria Truth Centre
1201 Fort St. Dr. E. M. Smiley, Minister
11 a.m. — "TITHING IS TRUSTING"
"WHERE ARE YOU?"
Flo Bell and Lyn Neal

VICTORIA ALLIANCE CHURCH
of the Christian and Missionary Alliance
Pastor H. Orlin Craig — Telephone 592-1821
1792 Townley St. — (Across from Richmond Elementary School)
11 A.M. — "THE PLEASURES OF GOD"
7 P.M. — LARRY BEATTIE OF WORLD CONCERN
9:45 a.m. Sunday School Youth Fellowship Weekly As Scheduled
2:30 p.m. Chinese Service with Pastor Ho
7:15 p.m. Thursday - College & Career

FIRST CHRISTIAN REFORMED CHURCH
at Agnes off Glanford
10:30 A.M. MORNING WORSHIP
7:00 P.M. EVENING WORSHIP
Minister: Dan R. Tigchelaar, B.A., D.D.
— EVERYONE WELCOME —
Church of the Back to God Hour
Watch Faith 20 Sundays, 1 p.m., Channel 12

PENTECOSTAL ASSEMBLIES OF CANADA

華人神召會
CHINESE PENTECOSTAL CHURCH
800 Princess
SUNDAY 9:45 a.m. Sunday School
11:00 a.m. and 7:30 p.m. Worship Services
Prayer - Wed., 7:30 p.m. Youth - Fri., 7:30 p.m.
Pastor: Rev. Steve Wong 383-3878

NORTH DOUGLAS PENTECOSTAL TABERNACLE
Douglas at Canterbury Pastor: Rev. Harold Pendray
Visitation: Rev. G. Rowland Youth: Art Henkel
9:45 A.M. SUNDAY SCHOOL
For Transportation phone 479-1332
11 A.M. "PARTNERS IN PRAYER"
7 P.M. "THE ANCIENT LANDMARK"
— Everyone Welcome —

Glad Tidings
GOD'S WORD AS IT IS FOR MEN AS THEY ARE
PENTECOSTAL CHURCH
842 North Park St.
384-7633 384-0113
Pastor — E. E. AUSTIN Assistant — K. J. KUBRYN
9:45 A.M. FAMILY BIBLE SCHOOL
"A Class for Every Age Group"
● For free bus transportation call 652-2941 or Church Office
11 A.M. — FAMILY WORSHIP
"WHY ME, LORD?"
Rev. K. Kubryn
7:00 P.M. EVENING RALLY
● Mr. Harry Francis Guest Speaker
● Musically: Dave Mall, C.A. Trio
Find Reality in Christ at Glad Tidings

RUSSIAN-GREEK ORTHODOX CHURCH
3801 Cadboro Bay Rd.
SERVICES:
Sat., 7 p.m. and Sun., 9 a.m.
Weekdays as announced
(English Language)
Phone 477-8892

VICTORIA CITADEL CORPS
757 Pandora Avenue
Corps Officers:
Major and Mrs. John Wilder
9:30 a.m. Sunday School
"Make Sunday School a Family Affair"
11:00 A.M.
Holiness Meeting
7:00 P.M.
Evangelistic Meeting
Services conducted by:
Major and Mrs. John Wilder
8:15 P.M.
Fireside Hour of Fellowship
A Warm Welcome awaits you

CHRISTIAN SCIENCE
SUNDAY SERVICE AND SUNDAY SCHOOL 10:30 A.M.
Subject:
LOVE
★
WEDNESDAY TESTIMONY MEETINGS, 8 P.M.
★
FIRST CHURCH OF CHRIST SCIENTIST
1205 Pandora at Chambers
Victoria, B.C.
Elevator, Nursery, Parking
★
Reading Room Open Daily
1210 Broad Street
Welcome

Pastors: JOHN STONE, RON LEECH
trinity christian centre
949 FULLERTON AVE. 383-4185
A Charismatic Fellowship
10 A.M. MORNING WORSHIP
6:30 P.M. EVENING WORSHIP
Nursery provided for all services

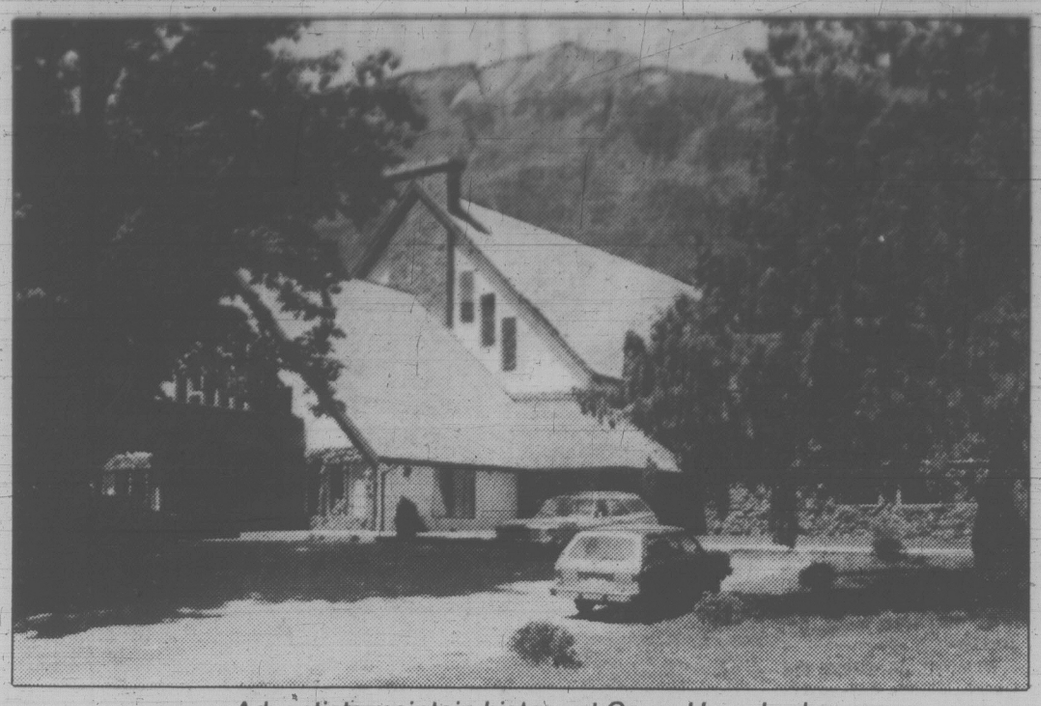
804 QUEENS AVENUE
382-7833 or 595-3782
Queens Avenue
APOSTOLIC CHURCH OF PENTECOST
REV. ALAN McLEAN
Pastor's Assistant: CHRIS CORMACK
11 a.m. MORNING MEDITATIONS
7 p.m. EVENING INSPIRATION

OPEN AIR SERVICE
BEACON HILL PARK
At Bandshell, Sunday, 7 p.m.
(Rain or Shine)
OAK BAY UNITED CHURCH
The Associate Pastor, Rev. Angus Jack
Mixed choir, vocal solos and duets.
Youth group singers with guitar accompaniment.
Musical prelude at 6:45
Auspicies: Park Services Interdenominational

THE CHRISTADELPHIANS
1396 McKenzie Avenue
Great News FOR THE World
7:00 P.M.
"FINDING GOD
P. Shrimpton
Bible Address Sunday 7:00 p.m.
Everyone Welcome No Collections
Sunday School 9:20 a.m. Memorial Worship 11:00 a.m.

Central
BAPTIST CHURCH
833 PANDORA AVENUE
PHONE — 385-7786
PASTOR: R. D. HOLMES
Preaching Christ Crucified, Risen, and Coming Again.
Worship Services
★ 8:45 and 11:00 a.m.
"A HOLIDAY TEXT"
★ 9:50 FAMILY BIBLE SCHOOL
A place for every member of the family
★ 7:00 P.M. "THE KING'S BANQUETING HOUSE"
(A Communion Meditation)
● Rev. Walter Tompkins at all Services
"Where Every Visitor Is an Honoured Guest"
VICTORIA'S DOWNTOWN FELLOWSHIP BAPTIST CHURCH

CHURCH of THE WAY
MEETING AT
LEONARDO DA VINCI CENTRE
195 BAY STREET
388-5334 Dr. Doug Roberts — Pastor
Christian Charismatic Fellowship — A Team Ministry
10:30 a.m. — FRED FARREN
7 p.m. — TED FOLLOWS
Mill Bay Church of the Way — 855 Shawnigan-Mill Bay Road
BILL JOHNS, Pastor — 743-5138



Adventists maintain history at Camp Hope Lodge

Camp meeting tradition holds lessons for today

The religious camp meetings of the early 1800s were a strange phenomenon on the U.S. frontier but they produced lasting results of great value.

Today's brick and blacktop megalopoli are such a far cry from a tent-and-wagon camp meeting that they seem to belong in a different world.

BUT FRONTIER camp meetings are so much part of North America that no one can fully understand the United States of today who neglects to study them.

Camp meetings did more to make Americans a people with high moral standards than did almost anything else in the 200 years of the nation's history.

Although historians have tended to treat the camp meetings lightly, a closer look reveals they were institutions which would have great significance in today's world.

MINISTERS OF all denominations flocked in from far and near. Each meeting was kept up night and day. Thousands heard of the event, and came on foot, on horseback, in carriages and wagons. Sometimes as many as 25,000 people attended a single session.

Stands were erected in the woods from which preachers of different churches proclaimed repentance to God and faith in Jesus Christ.

It was not unusual for four to seven preachers to be addressing the listening thousands at the same time from different stands erected for the purpose—a modern-day version of the Old Testament "heavenly fire" spread in almost every direction, it was said by truthful witnessess.

THE CAMPFIRES burned brightly through the midnight hours. The voice of a preacher pierced the mountain air, calling sinners to tremble before God, and come forward in repentance lest "the everlasting fires of hell engulf you forever."

Circuit-riding preachers were constantly in the saddle. They comforted the sorrowful, boldly denounced sin, and brought law and order to the frontier.

Camp meetings did much to establish the United States of America as a predominantly law-abiding church-going Protestant nation.

One begins to see why camp meetings were such exciting occasions, why the people came back year after year. And one begins to see, too, why the lessons taught at camp meetings sank into middle-class America and have persisted so long.

ALTHOUGH THE early fervor and the physical demonstrations of the frontier camp meetings have gone, various church denominations still find delight and a time for physical and spiritual refreshment in an annual drawing apart from the routine of day-by-day work, and join together with family, relatives and other church friends for a week to ten days in the summer months.

One of these denominations is the Seventh-day Adventists, who have a permanent campground complex in the hills near Hope, and the past two weeks the quiet campgrounds have taken on an atmosphere of hectic activity.

A wide range of 15 guest speakers from Canada and the U.S. are conducting the major services for the seniors, youth and children divisions, during the 10-day concourse which started last weekend and finishes Sunday.

THE SPEAKERS' roster includes such notables personalities as H.M.S. Richards Jr., speaker for the *Voice of Prophecy* religious radio and television program, accompanied by the King Heralds male quartet.

Throughout this week workshops were conducted each afternoon, for leaders and those who work with the children's divisions, called Sabbath School Workshop.

But all is not study and work. There was time for planned and free recreation, and a variety of choirs and musical groups and soloists which added pleasure to each program.

Colourful pagents by returning missionaries in native costumes of the countries where they have been serving, tell of the triumphs and heartaches of gospel work in foreign fields.

THERE WERE two mission families at this camp meeting, the Rainda family from Sopas Adventist Hospital in Papua-New Guinea, and the Moores family from Taiwan.

Throughout the week, campers' temporal needs were well supplied by the camp store, a well-equipped store of vegetarian foodstuffs, fresh and canned, fresh vegetables, fruit and dairy and bakery products.

A fully-stocked bookstore, business office, and an office staff to help the many problems which are always present in caring for a large number of people, and public telephone service were provided.

The Camp Hope Lodge houses more than 200 senior citizens, a modern complex with furnished rooms self-contained with modern conveniences, large spacious lounge rooms, chapel, office and cafeteria which serves a vegetarian menu.

VICTORIA CHURCH communications secretary, Kathleen Piper, said attendance was expected to surpass last year's record of 5,000 on the weekends, with those who are camping on the grounds reaching 3,000.

Two junior and teen-age camps had just finished, and following this general camp, another camp will convene immediately, for blind children of any denominaton. Those wishing information on this camp should call 477-6941.

Church Chronicles

The ninth in the summer series of gospel services in Beacon Hill Park at the Cameron Bandshell Sunday at 7 p.m. will be conducted by Oak Bay United Church, a new entry into the ranks of churches participating in these special services.

The service will be conducted and the gospel message delivered by the associate pastor, Rev. Angus Jack.

Music will be by a mixed choir under church organist Bob Kroeger, and singers in two solos, two duets, and a youth group with guitar accompaniment. A musical prelude will start at 6:45 p.m.

The Church of Jesus Christ of Latter-day Saints (Mormon) has set up a fund to help refugees of any religion throughout the world.

Since 1975 the church has helped its members and their families who became refugees from Southeast Asia but says that, with the over-all refugee situation worsening it is extending that service to others, regardless of religious affiliation.

That is the approach of most other church sponsorships and aid to refugees.

The Healey Willan Centennial recital series at Christ Church Cathedral today features Sacred Songs for High Voice and Organ. Norma Selwood will be the soprano. Norman Hurrle on organ will play the *Prelude and Fugue in C minor introduction* and *Passacaglia and Fugue in E-Flat minor*. Recitals are given at 4 p.m. each Saturday during July and August.

Iran's leader 'failure in faith'

Therefore proclaim to all a woeful doom, save those who embrace the true faith and do good works; for theirs is an unfailing recompense.

—KORAN 84:25.

How would you react if the federal government proclaimed that since the Bible contained no reference to automobiles, this form of transportation would be banned in Canada?

While this sounds absurd, there is a nation today experiencing this kind of religious fanaticism. That nation is Iran under the leadership of Ayatollah Ruhollah Khomeini.

IRAN IS more than an enigma—a throwback to an earlier age before the rise of modern science, technology and secularism.

Iran is a nation bent on a path of destruction and terror in the name of religion.

Like its sister religions, Judaism and Christianity, Islam is a tradition which emphasizes strict adherence to the will of God. Indeed, the very term Islam means surrender to God.

In Islam, God or Allah is viewed as both compassionate and merciful, a loving deity who created humanity and who steps into human history so that all can know and obey the divine will.

Although the Koran (the scripture for Muslims), contains many references to punishment, the loving nature of Allah is emphasized throughout.

WHAT WE see unfolding in Iran is a perversion of the ethos of historical Islam. Those who do not obey the Shi'ite religious leaders are dismissed as agents of the devil. The call is for all citizens to hand over their freedom to Khomeini, and the consequences of this are already well known.

First, those who were connected with the deposed shah were singled out for justice—Khomeini style. Many military, secret police and political leaders were executed. Socialists and Marxists came under persecution as did liberal democrats.

Religious and nationalist groups whose loyalty to the regime was suspected, along with Baha'is, Kurds and Arabs, have come under incessant attack.

The central artifact of the Baha'i faith has been destroyed, although the spirit of the modernist religion lives on.

WHO IS Khomeini and why has he been given such sweeping powers?

To understand the latter question, two factors should be considered: the former shah's regime and the tension between Shi'ite Islam and modern Western thought.

For over a quarter of a century, Iran was ruled by the shah. During this period, the nation received military and technical aid from the U.S.

Iran was propped up by the Americans to stem Soviet expansion. The shah's anti-communist stand was assured, as were Iran's oil supplies to the U.S.

In his desire to modernize Iran, the shah bought billions of dollars worth of U.S. military and technological hardware.

BUT IRAN had very serious problems that became evident as pressures on the shah to step down increased. An orthodox and conservative Muslim society was being forced to adopt Western technology and Western secularism. The shah's government brought reforms to a reluctant people who resisted the breakdown of family ties and social traditions. Cities such as Tehran grew in population at the expense of the villages.

Against the shah's modernization program and his terror stood Marxists, democrats, national groups and, of course, the religious leaders of Iran.

The head of the latter was Khomeini, who had lived in exile for 15 years. When the shah fled, Khomeini returned in triumph as spiritual leader. Immediately he became the driving force behind the new provisional government.

IN HIS zeal to destroy all vestiges of the shah's regime, Khomeini and his colleagues thrust Iran into new crises. Women were ordered to put on the traditinal veil in public. Such decadent pastimes as rock music and hairdressing were banned. Anything seen as contrary to the Koran was condemned and eliminated. With his tacit permission, some 50 hostages were seized and are still being held by Muslim militants.

No nation can turn back the clock to what it believes is a pristine state of innocence. Secularism cannot be challenged by the methods chosen by Khomeini and his followers. Women in Iran will not accept the reintroduction of the custom of *purda*, the veil worn in public.

Moreover, Islam as a vibrant, living faith cannot be reduced to handmaiden status by orthodox groups seeking radical changes in their society.

RELIGION CAN be one of the most, if not the most, powerful of all human feelings. Perhaps more than any other feeling, religion gives a person absolute meaning. It has provoked astonishing heights in understanding and love and is found in the depths of human experience.

But religion can also be used to provoke less noble actions. When coupled with the forces of nationalism, religion can produce terrifying results as we have witnessed in both Ireland and Lebanon.

When the current revolution in Iran fails it will not be due to the nature of Islam. Rather, it will be due to the perversion of the faith.

The author, Robert Gallagher, is an instructor in the department of religious studies of Capilano College, North Vancouver.

UNITED

FIRST UNITED CHURCH
Quadra at Balmoral
Rev. Hugh Hunter, M.A., B.D.
Dr. Arthur L. Anderson, S.T.M., D.D.
Mr. Lawrence E. Moon, C.C.
11 A.M.
MORNING WORSHIP
"On Eagle's Wings"
Rev. Geoffrey Smith
Organist: Corinne DuVal Brewin
Nursery and Toddler Facilities

METROPOLITAN UNITED CHURCH
Pandora at Quadra Street
For a Closer Walk With God
11 A.M.
"HELP OF THE HELPLESS"
Padre W. L. Howie
Child Care Facilities

CENTENNIAL UNITED CHURCH
Gorge Road and David Street
(Opp. Colony Motor Inn)
Rev. G. A. McMechan
11:00 A.M.
"FROM BLAH! TO AH!"
Rev. Frank Patterson
Soloist: Peggy Packard
Mr. Ernest Williams—Organist

ST. AIDAN'S UNITED CHURCH
Richmond at Cedar Hill X Road
Minister: Rev. J. Rae Allan
Choir Director: Mary Copland
Organist: Henry Pluym
10:00 a.m.
Summer Service Time
MORNING WORSHIP
Rev. J. Rae Allan
Hearing Aids Available
Creche Provided

CADBORO BAY UNITED
2625 ARBUTUS ROAD
Rev. John M. Davidson, 477-2715
10 a.m. Morning Worship
Coffee Hour Following Worship
Nursery Facilities Available
"A Friendly Church with a Warm Welcome to Visitors and Newcomers"

CORDOVA BAY UNITED CHURCH
5166 Cordova Bay Rd
658-5911
9:45
MORNING WORSHIP
Minister: Rev. Will Waddell

FAIRFIELD UNITED CHURCH
Moss Street & Fairfield Road
Minister: Rev. W. Joseph Price
Organist & Choir Director
Faith Webster, L.R.S.M.
11 a.m.
"THE STAGE IS SET"
Nursery Facilities Available

GORDON HEAD UNITED CHURCH
Rev. Russell K. Vickers,
Minister
477-0412, 477-6505
11:15 A.M.
DIVINE WORSHIP
Sunday School and Nursery at the same hour
Meeting at St. Dunstan's Church, Corner of Tyndall and San Juan

JAMES BAY UNITED CHURCH
511 Michigan Street
A friendly church serving the whole community since 1891
11:00 a.m.
Service of Worship
Minister: Rev. Bert Pomeroy
385-7475 384-5821

OAK BAY UNITED CHURCH
Granite and Mitchell
Pastors: Bill Van Druten,
Rev. Angus Jack
11 A.M.
Morning Worship
"MORE POWER TO YOU"
Rev. Angus Jack
7 P.M.
Service in Beacon Hill Park Cameron Bandshell
11:00 a.m. Nursery and Kindergarten
DIAL-A-PRAYER 595-3635

BELMONT AVENUE UNITED CHURCH
Belmont Ave. at Pembroke St.
Worship Service 11 A.M.
Nursery facilities available
Rev. R. F. McPherson, 595-4796

KNOX PRESBYTERIAN CHURCH
2964 Richmond Road
"A Friendly Church That Cares"
Minister:
Rev. David A. Smith, B.A.
Morning Worship for August
10 A.M.
Nursery Facilities
Visitors Most Welcome
Equipped for the Handicapped

TRINITY PRESBYTERIAN CHURCH
2964 Tillicum Road at Gorge Shopping Plaza
'The friendly church Close to Motels'
11 A.M.
"THE REV. J. LEWIS, W. McLEAN, D.D.
Nursery facilities available
Minister: Rev. G. D. Smith, M.A.

St. Andrew's Presbyterian Church
Downtown - Douglas St. at Broughton
SERVICES AT 11 A.M. and 7 P.M.
Nursery Care at 11 a.m. Service
12 Noon Fellowship/Coffee Hour in Kirk Hall
VISITORS WELCOME
Minister: Rev. Bruce Molloy
Deaconess Miss Ruth Dunbar

CITY AND DISTRICT CHURCHES

GOSPEL CHAPELS

OAKLANDS CHAPEL
Fernwood and Cedar Hill Road
SUNDAY
9:30 a.m. Breaking of Bread
11:15 a.m. Sunday School and Family Bible Hour
Speaker: Mr. R. McArthur
6:30 p.m. Evening Service
Speaker: Mr. John Sheppy
THURS. 8 p.m.
Prayer and Bible Study

VICTORIA GOSPEL CHAPEL
935 Pandora Avenue
SUNDAY
9:30 a.m. — Lord's Supper
11:15 a.m. — Sunday School and Family Bible Hour
7:00 p.m. Evening Service
Speaker at Both Services
Mr. Joe Gilmour
WEDNESDAY 7:45 P.M.
Missionary Prayer Meeting

BETHESDA GOSPEL CHAPEL
1900 Oak Bay Avenue
SUNDAYS:
9:30 a.m. Remembrance Meeting
11:15 a.m. Sunday School and Family Bible Hour
7:00 p.m. Gospel Service
Speaker: Mr. John B. Russell
TUESDAYS 7:30 p.m.
Prayer and Bible Study
Enquiries 595-4926 or 385-3273

SPIRITUALISM

OPEN DOOR SPIRITUALIST CHURCH
1600 Cook Street
SUNDAY 7:00 P.M.
Clairvoyance
Speaker: Rev. E. M. Ralph
WEDNESDAYS 7:30 P.M.
Healing
Pastor — Rev. E. M. Ralph
Attend The Friendly Church

THE FIRST SPIRITUALIST CHURCH
"The Church of Two Worlds"
3020 Quadra St.
SUNDAY SERVICE 11 A.M.
Pastor: Rev. Julian North
Organist: Grace Hawkins
Clairvoyance and Healing
VISITORS WELCOME

SOCIETY OF FRIENDS

SOCIETY OF FRIENDS (Quakers)
1831 Fern St. 595-3697
MEETING FOR WORSHIP
SUNDAY 11 A.M. (Summer)
VISITORS WELCOME

SEVENTH DAY ADVENTIST

SEVENTH DAY ADVENTIST CHURCH
983 Pandora Ave. at Vancouver St.
Sabbath School — 9:30 a.m. Saturday
Worship Service — 11:00 a.m.
Wednesday — 7:00 p.m.
Pastor: Lynn Baerg (721-3739)

LUTHERAN

LUTHERAN CHURCH OF THE CROSS
Cedar Hill and Cedar Hill Cross Roads
Alfred J. C. Johnson, Pastor, 477-3851
SUNDAY
10 a.m. Divine Worship Service
11 a.m. Sunday School and Bible Classes
The Church Where Families Worship Together
Evangelical Lutheran Church of Canada
(E.L.C.C. formerly A.L.C.)
Visitors Welcome

HOPE LUTHERAN CHURCH
MISSOURI SYNOD
1924 Carrick Street off Foul Bay
The Rev. L. M. Carlson, Pastor 592-2308
DIVINE WORSHIP SERVICES—
10 a.m.
Sunday School Bible Classes — 9:30 a.m.
A Church of "*The Lutheran Hour*" and "*This is the Life*"

GRACE LUTHERAN CHURCH
1273 Fort Street 383-5256
Minister: Rev. Ronald C. Nelson
Lutheran Church in America
(Across from Central Junior High)
10:00 a.m.
WORSHIP
Everyone Welcome

GOOD SHEPHERD LUTHERAN CHURCH
2815 Cedar Hill Road
Guest Speaker
10 a.m. English — 11 a.m. German
Everyone Welcome

REDEEMER LUTHERAN CHURCH
Corner Jacklin and Jenkins
10 a.m. Worship
Minister Herman Bickel, 478-8850

UNITY OF VICTORIA

UNITY OF VICTORIA
1161 Princess Ave.
Sunday Prayer Service—10:15 a.m.
Worship Service—11 a.m.
Nursery Care
Wednesday Healing Service—7:30 p.m.
Office and Book Room
2124 Chambers
Hours: 10-4 Mon.-Fri. 382-1613
Marvin and Kathryn Anderson, Ministers

ANGLICAN

christ church cathedral
Quadra at Courtney
2 blocks up from Douglas
8:00 a.m. Holy Eucharist
9:30 a.m. Family Eucharist
11:00 a.m. Sung Eucharist
7:30 p.m. Evensong
WEEKDAYS
Mattins 9:00 a.m.
Evensong 5:15 p.m.
Holy Eucharist:
Tues. and Wed. 11:00 a.m.
Thursday 7:30 a.m.,
Friday 12:15 noon
Sat. (Mattins & Eucharist) 9:00 a.m.

HEALEY WILLAN CENTENNIAL RECITAL SERIES
Members of the Amity Singers
Bruce Pullen, Music Director
Norman Hurrle, Conductor
Sat., Aug. 9 — 4:00 p.m.

SAINT JOHN'S
1611 Quadra near Pandora
8:00 a.m. Holy Communion
9:30 a.m. Family Service
11:00 a.m. Choral Communion
Preacher: The Rev. Daniel Noonan
Thurs. 10:30 a.m.
Holy Communion
Canon Robert D. MacRae
383-7169

ST. BARNABAS
Belmont and Begbie
7:30 a.m. Mattins and Communion
10:30 a.m. Procession and Sung Mass
7:30 p.m. Solemn Evensong
Fr. H. Emery
Holy Communion Daily
Archdeacon C. H. Butler—478-6603

ST. GEORGE THE MARTYR
Cadboro Bay Road and Maynard Street
Rev. Peter McCalman,
477-0705
8:00 a.m. Holy Communion
9:30 a.m. Family Eucharist
11:00 a.m. Choral Eucharist

St. Luke's
Cor. Cedar Hill and Cedar Hill X Rd.
Rector:
The Rev. D. Edward F. Moulden
8:00 a.m. Holy Communion
11:00 a.m. Holy Communion
THURSDAY
Holy Communion—10:30 a.m.

ST. MARY'S ELGIN ROAD
The Parish Church of Oak Bay
8:30 a.m. Holy Communion
9:30 a.m. Family Service
11:00 a.m. Choral Communion
Preacher: The Rector
The Reverend Robert Samson
7:00 p.m. Evensong

ST. MATTHIAS'
Richmond at Richardson
Rector:
Canon W. E. Greenhalgh L.Th., B.A.
Holy Communion
10:30 a.m.
Choral Eucharist
Nursery Facilities Available

St. Peter's
Quadra at St. Peters Rd.
REV. CHARLES A. HAMER
386-0111
9:00 a.m. Holy Communion
10:30 a.m. Holy Communion

St. Philip's
Neil Street and Eastdowne Road
Rector—Rev. D. Neil Robinson
8 a.m. Holy Communion
9:15 a.m. Family Eucharist
11:15 a.m. Choral Communion

ST. SAVIOUR'S
Catherine & Henry Sts.
(Turn onto Catherine St. at the first traffic light West of Johnson St. Bridge)
Father Walter Donald
EUCHARIST: 10 A.M.
Families with Children Welcome

ST. ANDREW'S CATHEDRAL (R.C.)
Blanshard and View Street Phone 388-5571
Sunday Masses: 8:00 a.m., 9:30 a.m., 11:00 a.m. 12:30 p.m. and 5:00 p.m. 5:00 p.m. Saturday
Confessions: Saturday 11 a.m. to Noon, 3 to 4 p.m. and 7 to 7:30 p.m.

Anglican Catholic Church of Canada
— Parish of St. Athanasius —
NOTE — NEW TIME for JULY & AUGUST
Sunday Mass — 8:00 A.M.
at Grace Lutheran Church, 1273 Fort Street
FR. P. D. WILKINSON FR. ROLAND PALMER, S.S.J.E.
Upholding Our Anglican Catholic Heritage

LAMBRICK PARK CHURCH
1780 FELTHAM ROAD PHONE: 477-9721
AUGUST 3rd
Sunday 11 a.m. Service
DR. KLAUS BOCKMUEHL
Professor of Theology and Ethics, Regent College, Vancouver. Formerly Chaplain to Students, Heidelberg University.

SAANICHTON BIBLE FELLOWSHIP
invites you to share a summer Sunday with us
9:30 we break bread (communion)
11:00 morning service
a non-denominational church meeting at Keating Elementary School 6843 Central Saanich Road
pastoral team: Ross Alton, David Rice, David Warner.
for information: 652-2669; 658-8340; 652-3381
7-19

COMING! ANNIVERSARY SALE AUG. 15-16
20% OFF ALL REGULAR PRICED STOCK
CHRISTIAN BOOK ROOM
631 Johnson St.
384-7534 8-2

ANGLICAN RENEWAL CENTRE
Prayer and Praise Service
Every Friday 7:30 p.m.
in
St. Saviour's Church
Cor. Catherine & Henry Sts.

Reformed Episcopal
CHURCH OF OUR LORD
Humboldt and Blanshard St., Victoria, B.C.
9:30 A.M.
SERVICE CANCELLED
11:00 A.M.
HOLY COMMUNION
Sermon: Rev. Gordon Walker
— All Welcome —
Minister — Rev. Charles W. Dorrington

Top-drawer 'Queen Mum' marks 80th birthday

By FRANK MacKEY

LONDON (CP) — Queen Elizabeth, the Queen Mother fondly called the Queen Mum by her subjects, celebrates her 80th birthday Monday.

That makes her the same age as Britain's Labor party but the tributes paid to her in pictures, speech and print clearly show her as the top drawer.

"It's very difficult to fall in love with committees or policies but the Queen Mother has shown a human face which has called out the loyalty and the sense of belonging without which a nation loses its heart and disintegrates," said the Archbishop of Canterbury, Robert Runcie, at a special service for her July 15.

Her "human face," particularly during the difficult days of the Second World War when she toured bombed areas and attended the sick and wounded with a smile, endeared her to Britons as the woman who was not about to let royal status starch the life, the fun and the easy grace out of her.

"You sure are a great queen picker," an American senator complimented King George VI during a 1939 royal tour of Canada and the United States, about his wife — born Elizabeth Angela Marguerite Bowes-Lyon on Aug. 4, 1900, eighth in a family of nine children.



King and Queen with their first-born, Elizabeth, in 1926

She and "Bertie," the shy and stammering Duke of York, were married April 26, 1923. The new duchess came down with whooping cough on their honeymoon — "so unromantic" wrote the duke to his mother.

They had no inkling then that 13 years later, by the famous abdication of the duke's older brother, King Edward VIII, to marry American divorcee Wallis Warfield Simpson, Bertie and Elizabeth would become reluctantly but dutifully king and queen.

Within a few years of that Dec. 11, 1936, abdication, the Queen who played the piano, loved gardening and fishing and who was to develop a royal taste for horse racing, was firing a .303-calibre rifle and .38-calibre revolver in the Buckingham Palace grounds. It was wartime.

She turned down a suggestion that her children, the present Queen Elizabeth, born April 21, 1926, and Princess Margaret, born Aug. 21, 1930, should be sent to safety in Canada until the war ended.

"The children cannot go without me," she said. "And I cannot possibly leave without the king and he would never go."

Equally memorable is her reaction to the enemy bombing of Buckingham Palace, Sept. 13, 1940. "I'm glad we've been bombed," she said. "It makes me feel we can look the East End in the face."

That quote was the headline on a tribute to the Queen Mother by actor-author David Niven printed in the Daily Mirror newspaper last week.

Niven's tribute was only one of scores of articles, books, magazines and newspaper supplements which have been published in her honor.

A favorite of painters and photographers, the Queen Mother is also the subject of an exhibition at the National Portrait Gallery, almost next door to Canada House, containing 149 photographs, 12 paintings and her wedding dress.

Widowed since 1952, the Queen Mother has nevertheless kept up a dizzy round of public appearances.

She spent last week at Sandringham and attended the Kings Lynn Festival, a spokesman at Clarence House, the Queen Mother's London residence, said Thursday.

She will spend her birthday at Clarence House and attend a ballet performance at the Royal Opera House in the evening.



The Queen with Elizabeth and Margaret in 1936

SAVE 10%

OUTSIDE STORM WINDOW
LIMITED TIME OFFER

EXPIRES 9 P.M. AUG. 13



WEATHERGARD STORM WINDOWS

A new idea from our factory! You can retain the charm of those old wood windows and still have them draft-free and energy efficient. We'll install our fixed outside storm windows and your home will be protected from those chilly drafts.

- Custom-made to fit exactly over your existing windows.
- Distortion-free float glass. Hi-quality finish.
- A fraction of the cost of conventional renovation replacements.
- Guaranteed in writing, one year labour, five years on materials.

save money, save energy!

TOP HUNG
WEATHERGARD STORM WINDOWS

If your older home has the opening top hung wooden windows, we can install an outside storm window, that not only opens but provides you with a screened opening for year-round versatility.

CALL US NOW AND WE'LL SHOW YOU HOW IT CAN COST LESS THAN YOU THINK TO IMPROVE YOUR HOME





ROOFING INSULATION GUTTERS

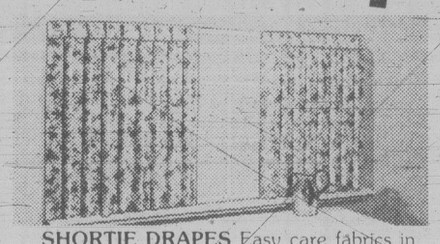
Phone now for a no-obligation, in-home estimate.

Weathergard Shop

DUNCAN: 748-4425
NANAIMO: 753-8611
VICTORIA 652-4411
2145 Keating Crossroad

6-28

WOODWARD'S BARGAIN STORE HOUSEHOLD NEEDS HOT SUMMER SALE



SHORTIE DRAPES Easy care fabrics in assorted prints. Approximate sizes. SALE:
72"W × 45"L 11.99 96"W × 54"L 15.99
72"W × 54"L 12.99 96"W × 63"L 17.99



COMFA-BAGS Unzipped: a comforter. Zipped: a slumber bag. Print polyester cotton covers with polyester fill. Sizes approximate. SALE: 58" × 60" 18.99
64" × 70" 21.99 70" × 82" 23.99

SHEET SETS Imperfects by Wabasso. 50% cotton/50% polyester no-iron fabric. Flat and fitted sizes. Assorted colors. SALE:
Twin 16.99
Double 21.99 Queen 25.99

BRAND NAME IRREGULAR SHEETS Imperfects by Dominion Textiles. 50% cotton/50% polyester no-iron fabric. Plains or prints. Flat and fitted.
Twin SALE 6.77 Double SALE 7.88
Queen SALE 9.99 Cases, Pair 4.77

FLANNELETTE SHEETS Soft and easy care cotton flannelette sheets in multi-check design. Flat and fitted:
Twin SALE 8.99
Double SALE 10.99

MATTRESS PADS Contour style. Adds comfort while protecting your mattress.
Twin or XL SALE 10.99
Double, XL or 3/4 SALE 12.99
Queen SALE 14.99

BLANKETS Lightweight warmth in 95% polyester/5% acrylic blend with 3" nylon binding. Choose from assorted plains.
Twin/Double SALE 7.44
Double/Queen SALE 9.99

BED PILLOWS Soft and plump, with polyester fibrefill and print cotton covers. Washable.
Petite SALE 4.77
Regular SALE 5.44
Queen SALE 6.44

PRINT COMFORTERS Warmth without weight. Assorted print polyester/cotton covers with polyester fibrefill.
Twin SALE 19.99
Double SALE 23.99
Queen SALE 26.99

TERRY TOWELS Imperfects by famous makers. Soft, thick and thirsty, in assorted colors.
Face SALE 99¢
Hand SALE 1.99
Bath SALE 3.44

On sale until Saturday, August 16th, while quantities last.

Woodward's bargain stores

LOCATED AT: DOWNTOWN (VANCOUVER), NEW WESTMINSTER, GUILDFORD, LANSDOWNE, SEVENOAKS, COQUITLAM AND VICTORIA

Personal Shopping Only • No C.O.D.'s, phone or mail orders • No deliveries

entertainment

rock



By ISSAC WILLIAMS

Fritz woke up with a start, he had dozed off at his desk again. "Must have been those martinis I had for lunch. I gotta learn to stop at three." He realized his intercom was buzzing.

It was The Boss and he sounded mad. "Fritz, get in here!"

As he crossed the hall to The Boss' plush office Fritz wished — as he usually did at times like this — that he was back selling shoes.

The Boss got straight to the point. (When you spend three weeks out of every month in Hawaii you have to work fast.)

"Fritz, I want some Canadian acts. My informants tell me that Canadian music is hot now, and head office wants some product to market down South. I want you to go out and sign up some of this *Canadian* talent."

"But Boss, I'm getting a little old to be running around listening to rock groups. Can't you send someone else in the A & R Department . . ." Fritz remembered that he was the last member of the A & R team — cutbacks had claimed the rest.

"What about that group that sounds like **The Beatles**, ah . . . **Klaatu** or something. They just finished a new album.

"I admit it is pretty boring music but the title *Endangered Species* should get the ecology crowd and we could start the Beatles-in-disguise rumors again."

"No Fritz. Klaatu has had it and I want some new bands — but no punk groups, you understand. They are just too messy and radio stations won't touch 'em. Now go!"

Fritz went straight to his favourite bar and told Joe the bartender his problems. Joe, still in his twenties, was young enough to be Fritz's son and he poured a mean martini and he also knew a lot about music.

"Canadian bands? Sure Fritz, we get them in here all the time. Tonight we got one that is just great. **Jenson Interceptor,** been playing in Alberta for years. Got two girl singers and sound just like **Heart** and you know how big Heart is. They can play some soft stuff for the evening crowd and then later on really let loose. Why don't you stick around and hear them tonight"

"No," said Fritz, "I got work to do — but tell them if they want to make an album to come out to the studio tomorrow. Any other tips?"

"Well there's one we had last week — a little raunchy though. Call themselves **Toronto.** They got two girl singers as well and sound like **Heart** singing **Foreigner** songs — and you know how big they are, eh? You want me to send them around as well Fritz?"

The next day in the studio, while waiting for **Jenson Interceptor** and **Toronto** to show, Fritz was approached by one of the members of the studio band — a group called **Straight Lines.**

"I hear you are looking for some Canadian music. Well, me and the boys have got a master already made and its great. Sounds just as good as **The Doobie Brothers** and **Toto** and you know how good they are!"

That night Fritz went home with a big smile on his face. In a big envelope he had the masters for three hot Canadian Albums, *Jenson Interceptor, Looking For Trouble* by **Toronto,** and *Straight Lines*. Unfortunately he stopped at the bar to celebrate and had one (or five) too many, and when he left he forgot the envelope. Later that night, when he was cleaning up Joe threw the envelope in the garbage . . .

Well, we can dream — can't we?

Movies moving into B.C.

By DEB van der GRACHT

BURNABY (UPC) — An abandoned Tudor-style mansion in Burnaby played host to some interesting guests recently — Capt. James T. Kirk of *Star Trek*, Dr. Kingsfield of *Paper Chase* fame and Helen Keller, among them.

Actually, it was William Shatner, John Houseman and Patty Duke-Astin, the actors who made those characters come alive, who wandered through the mansion's rooms for three weeks.

They were in town to shoot the latest of a growing number of movies to be filmed in British Columbia — ABC's made-for-television thriller, *The Babysitter*.

"It's the story of an 18-year-old girl who shows up at the home of a married couple with a child, offers to babysit and starts to control the family," explains producer David Garcia.

Shatner and Duke-Astin play father and mother to 12-year-old Quinn Cummings, the child actor that made her mark in *The Goodbye Girl*.

John Houseman, who in his own words plays "a snoopy doctor-friend of Shatner's," discovers the babysitter, played by 23-year-old Stephanie Zimbalist, is psychotic and has already killed another family.

The movie, which took three weeks to shoot at an estimated cost of about $1.8 million (U.S.), will be shown the week, if not the night, of Halloween.

B.C.'s popularity as a location for shooting feature and made-for-TV movies has soared in the last two years, "The Babysitter" is only one of some 25 films being shot in the province this year and expected to put nearly $200 million into the economy.

In the past two years, the province has provided the backdrop for some 364 feature films, television programs and commercials — more than anywhere outside of New York and California.



— John McKay photo

HOMEGROWN MUSIC SOCIETY will stage a free concert this Monday at Beacon Hill Park's Cameron Bandshell with an entertaining mixture of blues, reggae and bluegrass. The bands will be Uncle Wiggly's Hot Shoes Blues Band, Refugee and the Clams. Music for the society's fourteenth free concert will carry on all afternoon, say organizers. Musicians, clockwise in rehearsal at the bandshell from bottom left, are the Hometown Kid Eugene Evans, Stephanie Hamilton, Matt Vause, Richard King, Wayne Sheridan, Veronica Jones, Tim van Alstine and Desmond Phillips at the piano.

Kate Reid ties up strange new play

By JAMES NELSON

STRATFORD, Ont. (CP) — Kate Reid, Canada's most honored actress, almost single-handedly pulls together a strange play of pathos and wit, John Guare's *Bosoms and Neglect*, the latest production to open at the 28th Stratford Festival.

It is the double story of a proud, blind old woman afflicted with breast cancer, and her 40-year-old bookworm son Scooper, a man who has had many women in his life but no deep love.

Produced in both New York and Chicago last season, this first Canadian production is directed by Mel Shapiro.

U.S. critics have hailed Guare as a bright new star in American theatre, and though nothing is done to "Canadianize" this production except to use Canadian actors, the show raises a question about the differing tastes of Canadian and U.S. audiences.

Few Canadian audiences, it seems, manage to find enjoyable humor in physical or mental illness to the way U.S. audiences seem to do. This play has been described as a hilarious comedy by its promoters, but Friday night's opening performance in the 1,100-seat Avon Theatre was by no means rocking with laughter.

The story about Henny, played by Reid, is that she has concealed an ulcerous sore in her left breast for two years, and is suffering other ailments — "My bladder fell out," she says. Her son, played by Ray Jewers, insists on calling a doctor, who rushes her to hospital for emergency surgery.

Scene two finds Scooper in the apartment of a fellow-patient of a psychiatrist, an attractive girl who lives in the fantasy of the rare books she collects. They have been going to the same psychiatrist for years for essentially the same reason — to find why it is that neither of them can find a mate.

The scene turns nasty when in a fit of rage, Deirdre, played by Patricia Collins, stabs Scooper. All three, of course, wind up in the same hospital.

The play is oddly constructed, but Gare brings all the threads together in the hospital when Scooper finally begins to break down his mother's reluctance to talk about herself. The dramatic twist, however, comes only after Scooper has left the blind old woman's room.

Reid, who has been playing leading roles in Stratford Festivals off and on since 1959, has won award nominations for her work on Broadway and in U.S. films, as well as numerous awards in Canada, including membership in the Order of Canada.

Her depiction of the old woman hiding behind the curtains of her apartment, pinning her money to them with an assortment of clips so she'll know their worth by feel, is dead on.

In her hospital bed, she scowls or smiles like an angel to make her points as a demanding patient. Her eyes dart about, but in that unseeing fashion characteristic of the blind. And her dramatic timing with Guare's script is superb.

Jewers is in his first season here but has been a member of the National Arts Centre theatre company for three seasons, after playing in British and Canadian television. He plays Scooper with some of the marks of an overgrown lout given to cringing against the wall, or tucking his feet up in a chair, trying to hide himself from the realities of the world.

Miss Collins returns to the festival for the first time since 1974.

She is a slim, pert little Dierdre, dressed in business-like black as a book seller — but concealing a slit-to-the-waist sexy black underslip, which Scooper discovers in their first encounter.

Guare's script is modern, with a few four-letter Anglo-Saxonisms sprinkled through it quite naturally, and a proclivity for having two people on stage talking along quite different lines of thought, showing how their separate minds work, but not really connecting in conversation.

Some of the lines hardly come natural." How many people now actually say "Eight years, and all gone for naught?"

people

Actor **Tony Curtis**, like film star **Greta Garbo** in another era, "vants to be alone." Curtis, split from his third wife, is living a reclusive life. "I am completely alone," he said. I don't even have any help living in. If you can't face being alone, you wind up drunk or a drug addict and pretty sick. And still alone, thinking of suicide. I used to drink. I took drugs. Then I pulled myself back."

Playboy has a team of photographers in Toronto taking skin shots of model **Mandy Hallson** to accompany an article on Canada's film industry. Hallson, 18, will be making her screen debut in *Your Ticket Is No Longer Valid*, shot last year in Montreal starring **Richard Harris, Jeanne Moreau** and **George Peppard.**

The life of surrealist artist **Salvador Dali**, 76, seems as bizarre as his paintings. He is suffering from acute paranoia and sometimes crawls on the floor saying "I am a snail," some of his friends confirmed in northeast Spain. But his wife **Gala**, 89, said rumors are being spread about Dali because of "jealousy and stupidity."

Guitarist **Liona Boyd** is coy about her weekend aboard the Mediterranean yacht of billionaire sheik **Adnan Kahashoggi**. The Toronto musician was flown from Toronto to perform at a weekend birthday bash for a friend of the Saudi Arabian. But Miss Boyd, a favorite of prime minister **Pierre Trudeau,** conceded the week-end was "exotic," adding "the yacht is huge, it's beautiful; like a James Bond set — everything's run electronically.

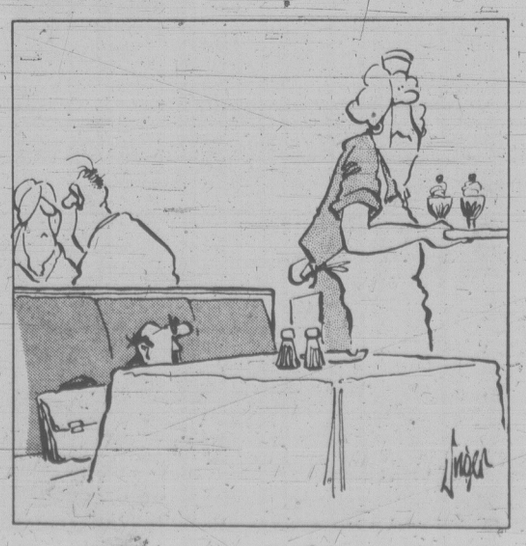


Curtis . . . a star in solitude

Toronto scriptwriter **Richard Alan Simmons** has an idea he hopes will pull the NBC-TV network out of the bottom drawer of the Nielsen ratings. Simmons has proposed filming 100 hours called *Gangster Chronicles* which NBC has snapped up. Simmons said the project is "the story of organized crime and how it came to America, and it's also the story of the very personal lives of families."

ABC has signed veteran political corresponent **Robert Trout** to team with the network's **Bob Walker** in coverage of the Democratic National Convention beginning Aug. 11 in New York ... **Francis Ford Coppola**'s next film, *One From the Heart*, will co-star **Frederoc Forrest, Teri Garr** and **Raul Julia** ... **Carol Lynley** will be in Toronto next week filming a production titled *Speak of the Devil* ..... **Goldie Hawn** is co-starring again with **Chevy Chase**, this time in **Neil Simon**'s *Seems Like Old Times*.

herman



"What do I have to do to get some service around here?"

Entertainment Guide

THE BUTCHART GARDENS — OPEN EVERY DAY — Gates open 9 a.m. to 11 p.m.

NIGHT ILLUMINATION — The entire 35 acres and the Ross Fountains are transformed into a fairyland at dusk.

ENTERTAINMENT — A SHOW BARGAIN — All listed entertainment included in regular admission to Gardens.

MON. THRU FRI. — "JUST FOR FUN" — Delightful outdoor musical revue. Songs, dances, laughter, with a full company of performers and musicians. 8:30 p.m. Mon. thru Fri.

MON. THRU SAT. — THE BUTCHART GARDENERS — 6 to 8 p.m. Mon. thru Fri. and Saturdays 7 to 9 p.m. Musical fun for children of all ages.

SATURDAYS — FIREWORKS! — "THEATRE OF FIRE" — a superb pyrotechnic spectacle devised in France expressly for the Gardens. With music. At dark. (Saturday, August 2 — 10:00 p.m.)

SUNDAYS — Grace Tuckey Puppets — 3:30 and 4:30 p.m. Enjoy the tranquility of the Gardens under the night illuminations. From dusk.

THE BUTCHART DINING ROOM — 11 to 7:30 p.m. Lunches and Teas until 4:30 — THE BENVENUTO BUFFET, 5 to 7:30 p.m.

THE GREENHOUSE RESTAURANT — Cafeteria style, 10 to 7:30 p.m. — COFFEE BAR SERVICE always available.

THE SEED AND GIFT SHOP — Always open.

35 ACRES OF GARDENS — The Sunken Rose, Japanese and Italian Gardens and The Ross Fountains.

STRATHCONA HOTEL — British Columbia's largest night-life centre, 919 Douglas St., 383-7137. Featuring "THE OLD FORGE" Nightclub with live music of "THE BROTHERS FORBES AND FRIENDS." 3 Discotheques — "THE STING," "THE CUCKOO'S NEST" and "IVY'S" and a unique lounge called "BIG BAD JOHN'S" featuring Hillbilly atmosphere. Luncheon served daily in "THE STING" and lunch and dinner served in the "CUCKOO'S NEST".

"Everybody knows who's Number One!"

CENTURY INN — "DECA-DANCE DISCOTHEQUE", "Our Pub", entertainment daily.

THE ROYAL OAK INN — 4890 Elk Lake Dr. — Invites you to your choice of entertainment nightly — THE STRATHMORE DINING ROOM, LE CHEVAL LOUNGE, THE THATCH(with rock 'n roll music, THE PUBLIC HOUSE and THE TOBY JUG COFFEE SHOP. 658-5231.

THE CRYSTAL GARDEN — Explore the exotic world of plants, birds and reptiles as displayed at the Crystal Garden, open 10:00 a.m. to 9:00 p.m. every day! Visit Gift Shops, Tea Room — and Restaurant.

STEWARTS — Nightly dining par excellence — Victoria's best — Louise Rose at the piano. 388-7021.

SHAWNIGAN LAKE INN — NOW OPEN TO EVERYONE! — Full outdoor facilities. Dine daily in the Hidaway with Live Entertainment nightly. Featuring Sat. and Sun Brunch. Just 40 minutes from Victoria. 743-2312.

INGRAHAM RODEWAY INN — Victoria's Country Music Spot — Featuring Nashville, B.C., in the Big 'I' Cabaret. Top Live Bands. Friday and Saturday, 9-2 a.m. This Friday and Saturday — Norm Watson and "Woodshed."

HURRICANE RIDGE — Adults $6.95 (U.S) Children $3.50 (U.S.) Daily departures from Port Angeles at 8:30 a.m., 1:30 p.m. and 6:30 p.m. For reservations — Marguerite Tours. 388-9383

OLYMPIC GAME FARM — Over 300 animals including endangered species. Approximately 3 hours. Daily departures from Port Angeles 8:30 a.m., 12:30 p.m., 4:30 p.m. Reservations — Marguerite Tours. 388-9383. Adults $8.75 (U.S.) Children $4.25 (U.S.)

OLDE ENGLAND INN — For a night to truly remember, dine by romantic candlelight and savour our fine English Menu — Roast Sirloin of Beef and Yorkshire Pudding — our Specialty. Nightly 5-9, 388-4353.

RECREATION: OAK BAY — Your place for fun and fitness! Swimming, roller skating, ice skating, tennis, socializing . . . for more information please dial 595-SWIM.

TOTEM LOUNGE — 1001 Wharf St. Open Tues.-Sat., Tues. — Jam Sessions, Wed. — Ladies' Night, Thurs., Fri., Sat. Regular Nights. This week Thurs. "Capital City Ramblers"; Fri. and Sat. Rock and Roll sound of "The Keys." Make your reservation now for BLUE NORTHERN, Opening Aug. 16.

HUNGARIAN VILLAGE suggests Bring the family for our
SCHNITZEL NIGHT
Every Sunday
- Schnitzel Cordon Bleu
- Wiener Schnitzel
- Paprika Schnitzel
- Gypsy Schnitzel
- Ukranian Schnitzel
- Parisienne Schnitzel
- Holstein Schnitzel

All dinners include our great salad bar or Hungarian goulash soup
Regular menu also available.
Your choice $8.95
1550 CEDAR HILL CROSS RD. (AT SHELBOURNE)
RESERVATIONS 477-3023
TUES. TO SUNDAY
DINNER FROM 5:00 P.M.
LUNCH TUES. to SATURDAY
11:30 a.m. to 2:00
George's Hungarian Village Restaurant

LEE'S DELUXE CHINESE
SMORGASBORD Open daily 5 p.m.
$6.25 per person
Free Home Delivery
Mon.-Thurs. 4-12, Fri. and Sat. 4-1, Sun. 4-10
1410 BROAD ST. 385-6764

IN ITS 28th YEAR
British Music Hall
Monday to Saturday
Now Playing until
September 6th.
IN THE EMPRESS HOTEL
8:30 P.M.
LIVE ON STAGE
The SMILE SHOW

LORIE CHARTERS
RESERVATIONS 383-3337

Transcendental Meditation™
Free Introductory Lectures
Weds. 12:30 and 8 p.m.
1270 Pandora Avenue
383-9822

LOBSTER NIGHT
EVERY TUESDAY!

FULL LOBSTER TAIL DINNER
9.95 SERVED WITH SALAD, RICE PILAF, VEGETABLE GARLIC BUN & HOT DRAWN BUTTER...
IVANHOES
1314 GOVERNMENT ST
CALL 383-0913 FOR RESV.

SOME PEOPLE JUST DON'T BELONG.

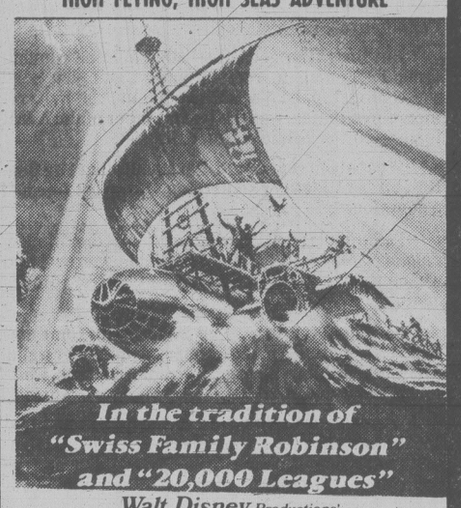
Caddyshack
MATURE
WARNING: Some coarse language; occasional nudity and suggestive scenes. (B.C. Director)
A Jon Peters Production
"CADDYSHACK"
KINTEK CINESONICS SOUND
CHEVY CHASE · RODNEY DANGERFIELD
Quadra at Hillside
382-3370
QUADRA
COMPLETE SHOWS NIGHTLY 7 and 9
TWO BEAUTIFUL SILVER JUBILEE HIT FILMS FOR THE LONG WEEKEND
SUNDAY, AUG. 3 AT 3 P.M.
"DHAKU AUR JAWAN"
STARRING: Sunil Dutt, Vinod Khanna, Reena Roy, Leena Chandavarkar, many others (color with English Subtitles) MATURE
MONDAY, AUG. 4 AT 3 P.M.
"TEESRI MANZIL"
STARRING: Shami Kapoor, Asha Parekh, Madan Puri, Premnath, Prem Chora and Helen. (color — MATURE)

ALL NEW AND DIFFERENT!
"THE WORLD FAMOUS"
GREAT WHITE STALLIONS
The ROYAL LIPIZZAN STALLIONS

SEE . . . THE ORIGINAL AND AUTHENTIC DANCING WHITE STALLIONS . . . MADE FAMOUS BY THE DISNEY MOVIE
"THE MIRACLE OF THE WHITE STALLIONS"
ON THEIR "WORLD TOUR"
• FANTASTIC ARRAY OF HORSES!
• THE AIRS ABOVE THE GROUND!
A GREAT FAMILY SHOW
PRESENTED BY THE CITY OF VICTORIA
VICTORIA MEMORIAL ARENA
TUESDAY, AUGUST 5, 8:00 P.M.
ALL SEATS RESERVED $6.50, $7.50
SPECIAL PRICES for O.A.P. and Children 12 yrs. and under $2.00 off regular prices
Tickets now on sale at Arena Box Office, Mayfair Mall, Hillside Mall, Brandywine—Hatley Park, Kev's Sound Centre—Sidney, 10:00 a.m.-5 p.m. daily except Sunday
•ONLY VANCOUVER ISLAND APPEARANCE•
7-21
THE WORLD'S GREATEST EQUINE EXTRAVAGANZA!

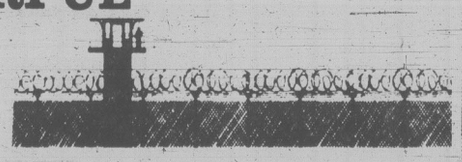
"A better film than 'Star Wars'..." TIME MAGAZINE
7TH RECORD WEEK!

STAR WARS THE EMPIRE STRIKES BACK
CHILDREN $1.50
PLEASE NOTE REVISED SHOWTIMES
Wed., Sat., Sun. — 1:30, 4:00, 7:00, 9:15
Other Days — 1:30, 7:00, 9:15 Only
ROYAL 805 BROUGHTON 383 9711
FREE LIST SUSPENDED
GENERAL

HIGH FLYING, HIGH SEAS ADVENTURE

In the tradition of "Swiss Family Robinson" and "20,000 Leagues"
Walt Disney Productions'
THE LAST FLIGHT OF NOAH'S ARK
Daily Showtimes: 2:00, 7.00, 9:00 p.m. — Children $1.50
OAK BAY 2184 OAK BAY AVE. 598 2213
GENERAL

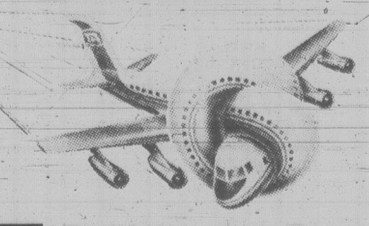
Fetice's DINING LOUNGE
WHILE DINING ENJOY THE SPECTACULAR VIEW OF VICTORIA'S BEAUTIFUL INNER HARBOUR.
"Member of the World Famous Italian Cuisine"

3 GREAT CHOICES
ALASKA KING CRAB WITH DRAWN BUTTER • DELICIOUS NEW YORK STEAK • POACHED PACIFIC COAST HALIBUT WITH BELLADONNA SAUCE
Reserve early for these super specials complete with Salad Bar, baked potato and fresh vegetables.
YOUR CHOICE $9.45
REGULAR MENU ALSO AVAILABLE
BUFFET LUNCH $4.95
Soup de jour, Salad Bar, Baron of Beef, Potatoes and Vegetables, plus other hot meal specials served TUES. to FRI. 11:30 to 2:00
OPEN DAILY LUNCH 11:30 to 2:00 Tues. to Fri. DINNER FROM 5:30 DAILY
1218 WHARF ST. 6-26 RESERVATIONS 385-4497

"POWERFUL" Richard Schickel TIME
5TH SMASH WEEK!

Robert Redford
"BRUBAKER"
FAMOUS PLAYERS theatres
CORONET 836 YATES ST. 383 6414
—SHOWTIMES—
Saturday-Sunday
1:45, 4:15, 6:45, 9:10 p.m.

WARNING: Frequent coarse language and some violence (B.C. Director).
MATURE

BRUNCH
$5.95
CHILDREN $3.50
11 a.m. to 2 p.m.
Over 20 Hot and Cold Dishes to Choose from. Including Baked Ham carved just the way you like it
Amity's RESTAURANT
Colony MOTOR INN 2852 DOUGLAS 385-2441
"Meet Your Friends Tonight at Amity's" 1-26

A COMEDY OF THE HIGH VARIETY FROM LANDMARK CINEMAS OF CANADA
What's slower than a speeding bullet, and able to hit tall buildings at a single bound?
ANS: CHICKEN MAN?
WRONG
CORRECT ANS: 'AIRPLANE'
What has 2 wings has trouble landing and carries nuts?
ANS: AIR FORCE ONE?
WRONG AGAIN!
YOU NEED TO SEE 'AIRPLANE'!
AIRPLANE!
MATURE
4th week
"IT LOOKS LIKE THE TOWNE'S GOT IT AGAIN THIS YEAR.
THE MOVIE IS 'AIRPLANE'! . . . . AND IT IS HILARIOUS!"
—Leith Fyfe, CFAX RADIO
SO THERE!

WARNING: Occasional nudity, some coarse and suggestive language (B.C. Director)
DEPARTS NIGHTLY AT 7:05 and 9:15—AFTERNOONS SAT. & SUN. FLIGHTS AT 2:15 P.M.
towne cinema
THEATRE INFORMATION CALL 382-5922—AIR CONDITIONED
DOWNTOWN AT 808 DOUGLAS STREET IN NOOTKA COURT MALL
Thank God it's only a motion picture!
THE ROCKY HORROR PICTURE SHOW MATURE
MIDNITE madness
TONITE AND SUNDAY: ONE SHOWING AT 12 MIDNITE
WARNING: A comic satire on sex; coarse and suggestive language (B.C. Director)

BRITISH COLUMBIA'S #1 MIDNITE MOVIE HOUSE PRESENTS A 'ROCKY HORROR' WEEKEND

MAIKO GARDENS

A unique dining experience in timeless Japanese style
Enjoy traditional dishes in the seclusion of your private Tatami Room.
MAIKO GARDENS 940 FORT ST. 383-3421

AT OUR DRIVE-IN
GATES 9 P.M. SHOW AT DUSK
Caddyshack AND Bruce Lee in "ENTER THE DRAGON"
CHEVY CHASE RODNEY DANGERFIELD
ADDED CO-HITS FOR SUNDAY DUSK-TO-DAWN SHOW:
3) Clint Eastwood in 'MAGNUM FORCE' 4) Monty Python's 'LIFE OF BRIAN'
MATURE WARNING: Some coarse language; occasional nudity and suggestive scenes (B.C. Director)
CHILDREN 12 and UNDER ADMITTED FREE— ADMISSION $3.50
746-7695
DUNCAN
DUNCAN DRIVE-IN LOCATED ON ISLAND HWY. NEXT TO THE THE GLASS CASTLE IN DUNCAN—CALL 746-7695

New Belfry outlook, director: a blend of moods

By AUDREY JOHNSON

James Roy cannot be described as settled in Victoria yet — his furniture and effects are still en route from Ontario. But he has already observed the local arts scene and likes what he sees.

"People back east told me, 'there's not much to do in Victoria' but I find them quite wrong."

"On the contrary" he says, "with two professional theatres and several non-professional; the university, Camosun college, symphony, festivals, opera, dance ... it's a busy scene."

The new young artistic director of The Belfry Theatre took over offically on Friday. But he has already done a good deal more than observe the situation.

Between a former visit early in the summer and his arrival a week ago he has defined a policy and set up Belfry's 1980-81 season, keeping it in character with what former artistic director Don Shipley had established during his tenure. That is, a blend of moods, some emphasis on Canadian work, one Broadway highlight and one musical revue show.

In detail the four productions are:

— *I'll Be Back Before Midnight*, a thriller by Canadian playwright Peter Colley (Oct. 2)

— *Ever Loving*, by Margaret Hollingsworth, a brand-new comedy-drama by the Vancouver writer (Nov.13)

— *On Golden Pond*, a bittersweet comedy that was a Broadway hit of last season (Jan. 22)

— A musical revue which has the working title, *Gershwin*, and which is based on the composer's music in general. Its production dates are early spring.

Of the thriller, which has been successfully produced in the east, Roy says that he considers it "more suspenseful" than *Deathtrap*, much as he enjoys that play. The Gershwin musical is to be done in a co-production situation with Western Canada Theatre of Kamloops. The two professional companies will share costs and have equal input in creation and production. It will preview in Kamlmops before moving to Victoria.

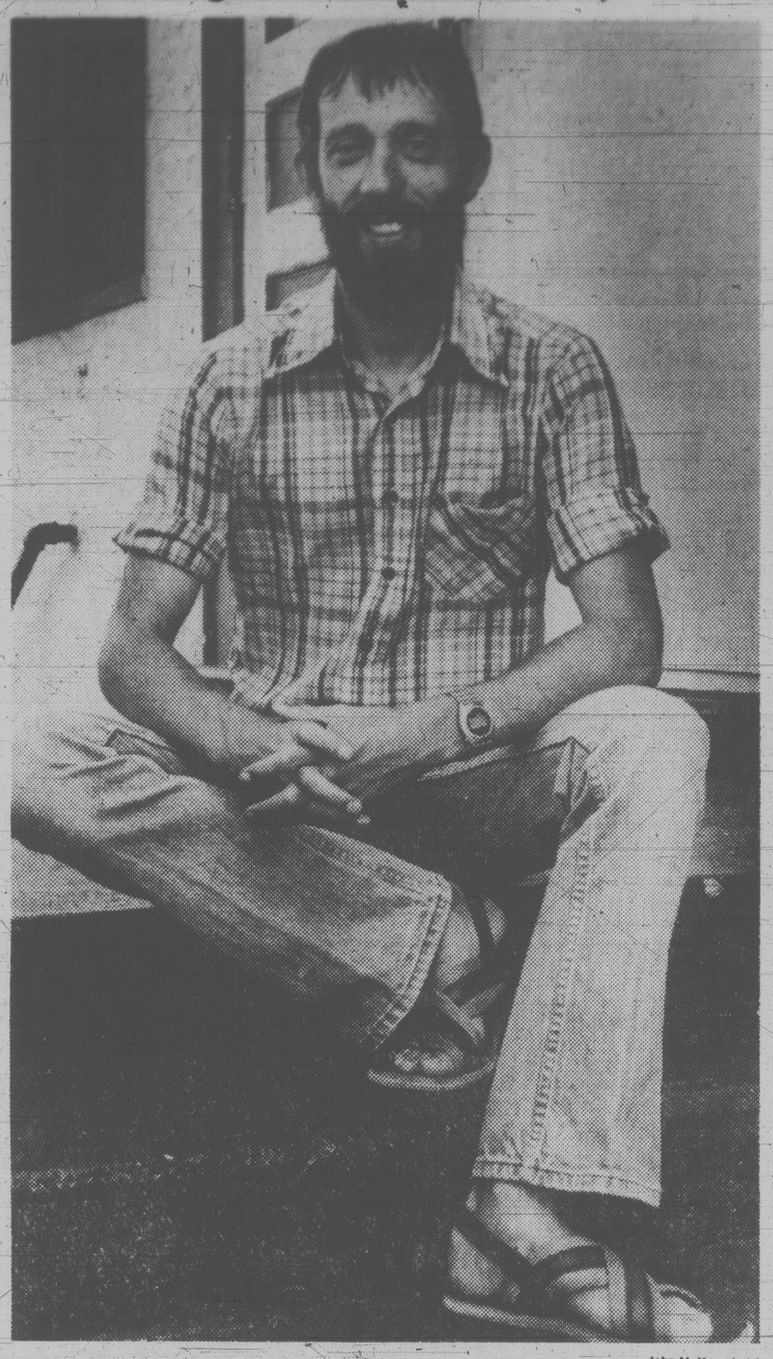
Roy is looking forward to tying Belfry into the general art activities of Greater Victoria.

"That will be my main area of pursuit for the next few years," he says. "There are for example a lot of good writers living here; it's great for a theatre to be able to work directly with writers.

"I'd like to do a musical with emphasis on dance, working possibly with Constantine Darling (Spectrum Dance Theatre's artistic director and choreographer.)"

Roy contemplates the idea of co-operating with University of Victoria and Camosun College theatre departments. Carl Hare has already come up with an idea that interests him.

Concerning the Belfry, a one-time church at the corner of Gladstone and Fernwood, Roy calls it an exciting space that will be challenging to work in.



— John McKay photo

James Roy . . . he finds that the critics were wrong

Installation of seats recently acquired from the demolished Capitol Theatre may lead to expansion, at least by 40 to 60 seats, he says. They will be installed in time for the fall opening.

Like many true-blue theatre people, James Roy is more than willing to settle for a space that has dramatic possibilities and an atmosphere of intimacy even if he has to cope with fairly serious problems. Like the backstage space at the Belfry. There really isn't any.

"One dressing room, and by placing the set a little forward we get a minimal cross-over; that's it."

But it doesn't phase him. He points out that the Belfry has coped with notable success in the past — many thanks to the ingenuity of designers and crew — and there is no reason why it can't continue to do so.

Those who saw the fine professional sets for *Private Lives*, *Da*, *Spoke Song*, for example, would agree with him.

Roy is a quietly confident person whose accomplishments up to this time, properly contribute to an assurance that is however, devoid of conceit.

Interest in theatre for this western Ontarian began with *The Glass Menagerie*, seen as a Grade 9 student. It was his first 'live' play and it made him an overnight theatre buff.

He followed up by participating in high school productions, studied design and directing at York University and achieved an Honors B.A.

A season spent in England working with the Duke's Playhouse company in Lancaster, introduced him to British theatrical tradition which in turn provided a perspective on what was happening in Canada.

Returning to Toronto Roy worked with Paul Thompson and Theatre Passe Muraille for a productive period before starting his own theatre in Blyth, Ont. That was in 1975.

Blyth was a tiny little town, population 900. But it had a real theatre that would accommodate slightly more than half that population.

Some people considered it a foolish venture but Roy went ahead with his plan, instituting a policy of quality plays and new material. The Blyth Festival took root and grew out of Roy's initial venture.

In 1979 20,000 people came to see the plays in a theatre that had been expanded and improved. "It has certainly made a great difference to the town in many ways," says Roy.

All over Canada theatre has moved rapidly ahead since it got going in the late '60s, he comments.

"At the present time there are about 160 professional theatres across the country.Something between 500 and 1,000 people are making a living in the theatre; not a good living but a tolerable one."

Roy is not only a dedicated theatre man; he has a clear philosophy concerning the theatre and is also a pragmatist.

"I don't believe theatre should exist in any ivory tower," he says. "It must never look down on its audience for the audience is the one reason for its existence.

"And when you speak of the audience you are also speaking of the community. It's really a two-way street. The community offers the theatre all kinds of experience — resource material — which the theatre uses and returns in the form of entertainment, exploration, insight. The interplay involves the schools in a very important way when theatre is brought to the schools and school classes attend the theatre."

James Roy is settling in Victoria with his wife.

"She writes plays," he tells you, "under her maiden name, Anne Chislett. She had one produced at this year's Kawartha Festival.

"We take it in turn to support each other. Last year she was supporting me. Now it's my turn to support her while she settles down to some solid writing."

Asked about directors for the coming season, Roy says that he plans to direct the first three plays himself. "About the musical, I'm not sure yet. I'd like to bring Don Shipley back to do that if possible."

There will also be some incoming shows but these are yet to be decided he says.



Used Cars

Trust us.

COLUMBIA PICTURES Presents "USED CARS" starring KURT RUSSELL GERRIT GRAHAM · FRANK McRAE DEBORAH HARMON and JACK WARDEN as THE FUCHS BROTHERS
Music by PATRICK WILLIAMS
"Used Cars" Lyric by NORMAN GIMBEL, Sung by BOBBY BARE
Written by ROBERT ZEMECKIS & BOB GALE
Directed by ROBERT ZEMECKIS Produced by BOB GALE
Executive Producers STEVEN SPIELBERG & JOHN MILIUS

MATURE

Song "Used Cars" on Columbia Records
1980 COLUMBIA PICTURES INDUSTRIES, INC. Columbia Pictures

WARNING: Frequent Coarse Language; Some Nudity and Some suggestive Scenes. Not Suitable for Children (B.C. Director)

MATS FRI., SAT., SUN.
1:30, 3:25, 5:20
NIGHTLY 7:15, 9:25

odeon 1
780 YATES STREET
383-0513

Cheech AND Chong's NEXT MOVIE

Starring CHEECH MARIN and THOMAS CHONG
Written by THOMAS CHONG & CHEECH MARIN
Produced by HOWARD BROWN
Directed by THOMAS CHONG

MATURE

A UNIVERSAL PICTURE
1980 UNIVERSAL CITY STUDIOS INC. ALL RIGHTS RESERVED

WARNING: Not Suitable for Children; Frequent Coarse Language; A Satire on Sex and Drugs (B.C. Director)

MATS FRI., SAT., SUN.
1:45, 3:30, 5:15
NIGHTLY 7:10, 9:10

odeon 2
780 YATES STREET
383-0513

THE BLUE LAGOON

COLUMBIA PICTURES Presents A RANDAL KLEISER FILM
"THE BLUE LAGOON"
Starring BROOKE SHIELDS
And Introducing CHRISTOPHER ATKINS
Music by BASIL POLEDOURIS
Director of Photography NESTOR ALMENDROS
Produced and Directed by RANDAL KLEISER

RESTRICTED limited admittance if under 18

WARNING: Frequent Nudity; Some Suggestive Scenes and Occasional Violence (B.C. Director)

LEO McKERN · WILLIAM DANIELS

MATS SAT., SUN.
1:30, 3:15, 5:05
NIGHTLY 7:10, 9:15

haida
808 YATES STREET
382-4278

Outrageous, zany humor...
JOHN BELUSHI — DAN AYKROYD

ARETHA FRANKLIN · HENRY GIBSON
THE BLUES BROTHERS BAND
Written by DAN AYKROYD and JOHN LANDIS
Executive Producer BERNIE BRILLSTEIN
Produced by ROBERT K. WEISS · Directed by JOHN LANDIS
Original Soundtrack Recording on ATLANTIC Records and Tapes.
Read the JOVE BOOK

THE BLUES BROTHERS

A UNIVERSAL PICTURE
1980 UNIVERSAL CITY STUDIOS, INC. ALL RIGHTS RESERVED

MATURE

WARNING: Frequent Coarse Language and Swearing (B.C. Director)

7TH WEEK IN VICTORIA!

NIGHTLY 7:00, 9:30

COUNTING HOUSE 2
BROAD AT BROUGHTON 383-3434

VICTORIA'S MOST LUXURIOUS CHINESE RESTAURANT
in the Heart of Chinatown

Try the tasty Chinese
"DIM SUM"
Over 40 varieties of Dim Sum dishes, made by our Hong Kong chefs.

Choose the type of Dim Sum you prefer from the trolleys which are wheeled by your table.

Come with your family and friends to Don Mee Restaurant. You will enjoy this distinctive eating experience.

Open for Lunch and Dim Sum every day from 11 a.m. to 2:30 p.m.

Open for Dinner Mon.-Thurs. from 5 p.m. to 10:30, Friday and Saturday from 5 p.m. to 2 a.m., Sunday from 4:30 to 8 p.m.

Don Mee Restaurant
RESTAURANT CHINESE FOOD

SPECIAL DINNERS
Peking Style Pork Chops
Gold Corn Beef
Roasted Chicken Chinese Style
Rock of Salt Prawns (in shells)

Come and Enjoy Something Distinctively Different!

FREE HOME DELIVERY, Phone 383-1032, 388-4841
538 FISGARD STREET

SPECIAL LUNCHEON MENU
WON TON SOUP
Per Person 1.00
CHOW MEIN 2.00
Chicken, Pork, Beef, Mushroom
CHOP SUEY 2.00
Pork, Beef, Chicken
SPECIAL FRIED RICE 2.25
SWEET AND SOUR
Boneless Lean Pork ... 2.25
Boneless Chicken 3.25
DEEP FRIED PRAWNS . 3.25
BREADED ALMOND BONELESS CHICKEN .. 3.75
BREADED MUSHROOM BONELESS CHICKEN .. 3.25
COMBINATION PLATE
Per Person 3.50

MONDAY TO FRIDAY ONLY
Don Mee Chow Mein or Steamed Rice, Deep Fried Prawns, Diced Chicken Almond Chop Suey, Sweet and Sour Boneless Lean Pork.

What happens to Liz in the museum is the latest fashion...



in murder.

BRIAN DE PALMA, MASTER OF THE MACABRE, INVITES YOU TO A SHOWING OF

THE LATEST FASHION...

IN MURDER.

DRESSED TO KILL

A Filmways Picture
SAMUEL Z. ARKOFF Presents
A GEORGE LITTO PRODUCTION OF A BRIAN DE PALMA FILM
MICHAEL CAINE · ANGIE DICKINSON · NANCY ALLEN
"DRESSED TO KILL"
WRITTEN BY BRIAN DE PALMA · PRODUCED BY GEORGE LITTO · DIRECTED BY BRIAN DE PALMA
Cinema 77/Film Group ©1980 Filmways Pictures, Inc.
READ THE BANTAM BOOK
RESTRICTED limited admittance if under 18

WARNING: Frightening and Gory Scenes; Some Coarse Language, Nudity and Suggestive Scenes (B.C. Director)

NIGHTLY 7:15, 9:25

COUNTING HOUSE 1
BROAD AT BROUGHTON 383-3434

Bastion drops class, sprouts wings



audrey johnson

A change has taken place in the announced **Bastion Theatre** season. Instead of the January-February production of *The Ruling Class*, artistic director **Ed Stephenson** has procured Arthur Kopit's play, *Wings* for the theatre's 10th anniversary season.

Wings will star actress **Ann Casson** who was previously seen in Bastion's production of *The Shadow Box*. She is a member of a celebrated English theatrical family, being the daughter of Dame Sybil Thorndike and Sir Lewis Casson. She has appeared in leading roles with major companies on both sides of the Atlantic.

Kopit's play is a look into the world of a woman who has experiencjed a stroke and for whom language and thought have lost all meaning. *Wings* is the story of her triumphant struggle back. The *New York Times* called the play "a voyage of illumination."

In Edmonton's Northern Light Theatre production last winter, Casson was described as "simply magnificent" by CBC Stereo Morning. It is this production which will appear in the Bastion season as part of a nation-wide tour.

★ ★ ★

Two accomplished musicians who have been members of the **Victoria Symphony's** professional core for several seasons are leaving this summer for new positions with the **Calgary Philharmonic.**

They are **Susan** and **Scott Eddlemon.** Susan has been assistant concert master of the Victoria Symphony and goes to Calgary as associate concert master, a position she says will include assigned duties and responsibilities which make the job more satisfactory.

Scott will take up a similar position to the one he held here as principal timpany and percussion.

The pay is, of course, better but Susan leaves the impression that this was not a paramount consideration.

"We like Victoria and would really like to have stayed here," she says.

Recently the young violinist completed her doctoral thesis with the New York Juilliard School.



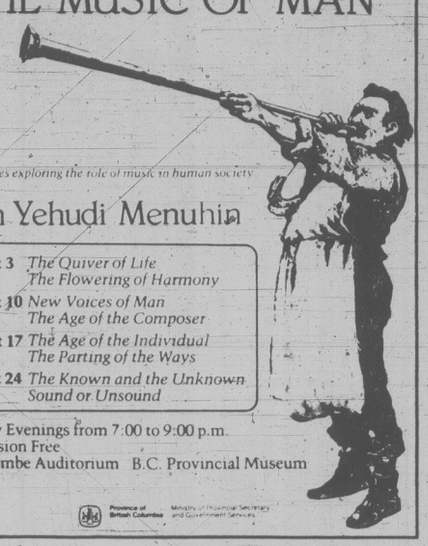
Eddlemon

HARPO'S
THIS WEEKEND FROM TORONTO
Brian Plummer plus TAX
Thurs., Fri. & Sat. July 31, August 1 & 2
15 Bastion Square Info. 385-5333
CABARET (23)

Guy Nineties
Spare Rib House
825 BURDETT

FAMILY NIGHT
SUNDAY 5-9 P.M.
Full Course
Queen Ribs or Chicken
Per Person 7.75
Children's Menu $4.00
RESERVATIONS 385-5380
SING-A-LONG NIGHTLY

University of Victoria Theatre Department
SENIOR SECONDARY SUMMER THEATRE WORKSHOP
presents
LISTEN TO THE WIND
by James Reaney
at the Phoenix Theatre on UVic Campus
AUGUST 8-AUGUST 14 at 8 P.M.
(except Sunday, August 10)
RESERVATIONS AND INFORMATION 477-4821
BOX OFFICE OPENS MONDAY, AUGUST 4
8-2

The Newcombe Auditorium and the National Film Board Present
THE MUSIC OF MAN

A film series exploring the role of music in human society
with Yehudi Menuhin
August 3 The Quiver of Life / The Flowering of Harmony
August 10 New Voices of Man / The Age of the Composer
August 17 The Age of the Individual / The Parting of the Ways
August 24 The Known and the Unknown / Sound or Unsound
Sunday Evenings from 7:00 to 9:00 p.m.
Admission Free
Newcombe Auditorium B.C. Provincial Museum
Province of British Columbia Ministry of Provincial Secretary and Government Services

McPherson Summer Theatre Company
In cooperation with CFAX 1070
presents
SHUT YOUR EYES AND THINK OF ENGLAND

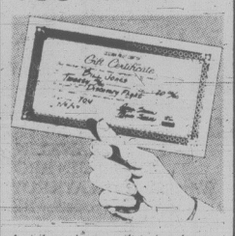
NOW PLAYING!
Outrageously funny British comedy!
Directed by Allan M. Purdy
WED. THRU SAT.
JULY 25-AUG. 30, 8 P.M.
McPHERSON PLAYHOUSE
Corner of Pandora and Government St.—Downtown Victoria!
Tickets—5.50, 6.50, 7.50 available at McPherson Box Office (386-6121) and usual outlets
7-25

LOBSTER NIGHT

WEDNESDAY AUG. 6
FRESH LOBSTERS FLOWN IN FOR THE OCCASION
1327 BEACH DR.
FOR RESERVATIONS CALL 598-4511
OAK BAY MARINA RESTAURANT
SUNDAY LUNCHEON BUFFET
11:30 a.m. to 3:00 p.m.

J. J. Johannesen
Founder/Director
Victoria International Festival
McPHERSON PLAYHOUSE
Sunday, August 3—8 P.M.
BACH, HANDEL-BOTTESINI, BRUCH.
Selection of great works for Double Bass and Piano.
DUO KARR/LEWIS
GARY KARR—double bass
HARMON LEWIS—Piano
BRAHMS
Piano Trio in B. Major, Op. 8
TRIO ROUVIER KANTOROW-MULLER JOHN OGDON
replaces J. Rouvier.
Monday, August 4—8 P.M.
Concerti Extravaganza
VICTORIA SYMPHONY SUMMER FESTIVAL ORCHESTRA
TELEMANN:
Flute Suite in A Minor
Soloist and Conductor:
ROBERT AITKEN
BACH:
Violin Concerto in E Major
Soloist & Conductor
JEAN-JACQUES KANTOROW
MENDELSSOHN:
Double Concerto for Violin & Piano
DERRY DEAN-Violin
Soloist & Conductor:
WILLIAM SHOOKHOFF-Piano
Tuesday, August 5—8 P.M.
"KEYBOARD OPULENCE"
An extravaganza of Great Piano Works featuring:
JOSEPH BLOCH, HARMON LEWIS
ROBIN McCABE, BELA SIKI
UNIVERSITY CENTRE AUDITORIUM
Thursday, August 7—8 P.M.
Concerti Extravaganza
VICTORIA SYMPHONY SUMMER FESTIVAL ORCHESTRA
Conductor:
WILLIAM SHOOKHOFF
BACH:
Contata No. 51: Jauchzet Gott
PATRICIA FOURNIER
Concerto for 2 violins in A Minor, Op. 3, No. 8.
YURI and DANA MAZURKEVICH—Violin
WIENIAWSKY:
Polonaise No. 2. in D Major
DANA POMERANTS-MAZURKEVICH—Violin
MOZART:
Per Pieta Non Ricercate K 420.
ROD CAMPBELL
Rivolgete a lui lo squardo K 584
ROBERT MISSEN
PAUL RAMSIER
Eusibius Revisited
Canadian Premiere
GARRY KARR
HARMON LEWIS—Piano
Tickets At McPherson Box Office
$7.50, $6.50, $4.00
OAP/STUD Special Discount
St. Michael's University School
Friday, August 8th.
STARS OF TODAY AND TOMORROW CONCERT

Phoenix Summer Theatre
PLAYING TONIGHT! FINAL PERFORMANCE!
GABE
by Carol Bolt
MATURE ENTERTAINMENT
8 P.M. PHOENIX THEATRE ON UVIC CAMPUS
TICKETS and INFORMATION 477-4821

THIS GIFT COULD MEAN MORE THAN YOU THINK!

And if you have a gift to buy for a special person who travels, then here's truly a unique idea. A Cessna $20 Discovery Flight Gift Certificate will put that person in the pilot's seat flying an airplane under the guidance of a professional Cessna Pilot Center flight instructor. Best of all your special person will get the facts on how safe, fast and rewarding flying can be.
Ask for a free copy of the Answer Book. It's full of answers about learning to fly. Include it with the $20 Discovery Flight Certificate in one gift package. The $20 Discovery Flight Certificate and Answer Book are available at:
VICTORIA FLYING CLUB
VICTORIA INTERNATIONAL AIRPORT
656-2833 656-4321
Cessna PILOT CENTER
FLY CESSNA THE CPC WAY!

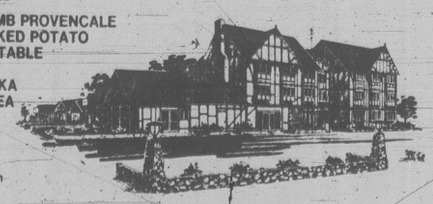
UNIVERSAL FITNESS CENTRE
SUMMER SPECIAL

For Men and Women
20 VISITS $20
GET FIT QUICK
Licensed and Registered Massage Therapist available
4240 GLANFORD AVE.
479-3115

EVERYONE WELCOME! FREE LIVE MUSIC!
CAMERON BANDSHELL
BEACON HILL PARK
SUNDAY IN THE PARK CONCERT #6
VICTORIA SYMPHONY SUMMER FESTIVAL ORCHESTRA
SUNDAY, AUGUST 3, 2:30 P.M.
(WEATHER PERMITTING)
United States Recording Companies fund in whole or in part the instrumental music for this performance as arranged by Local #247 American Federation of Musicians and the City of Victoria Recreation and Parks Departments.
8-2

sct PRESENTS
DIRECT FROM THE PEOPLE'S REPUBLIC OF CHINA
COMPANY OF 70
ACROBATS OF CANTON

FIRST TIME IN NORTH AMERICA
ROYAL THEATRE
THURS., FRI., SAT., SEPT. 4, 5, 6
ALL PERFORMANCES 8 P.M.
TICKETS ON SALE $17.50, $14, $9 for ADULTS
$3 OFF FOR STUDENTS (AGE 14 and UNDER) and O.A.P.'s
McPHERSON BOX OFFICE—386-6121
HILLSIDE MALL and OTHER OUTLETS
Presented in co-operation with the McPherson Foundation

Waddling Dog Inn
ENTERTAINMENT in the LOUNGE THURS.-FRI.-SAT. • CAM HARTLEY DUET
THIS WEEK'S SPECIAL
SOUP OF THE DAY or CHEF'S SALAD
RACK OF LAMB PROVENCALE
STUFFED BAKED POTATO
FRESH VEGETABLE
BAKED ALASKA
COFFEE or TEA
12.95 per person

OUR SUNDAY BUFFET
11:30 a.m. to 2:30 p.m.
We will be carving a hip of beef in our new dining room.
7.95 per person
NO RESERVATIONS FOR SUNDAY BUFFET PLEASE
"Stay with us — 30 beautifully appointed Tudor Rooms"
Mt. Newton X Road On Patricia Bay Highway, 5 miles from Ferry 652-1146
AMERICAN EXPRESS, MASTER CHARGE, CHARGEX
8-1


SUNDAY BRUNCH
the finest in town
for 6.50
Children under 12 years ..... 3.50 per person
EAT ALL YOU CAN
11:00 a.m.-2:00 p.m.
Make Reservations Today
Sherwood Park Inn
123 Gorge Road East 386-1422

On Sunday . . .
we make magic!
Sunday's are family days so join us soon. Not only fine food, magically prepared before your eyes, but our waiter will delight you and your family with his special magic. Great food - steaks, seafood, chicken, a children's menu, too – plus a little magic.

Open for dinner at 5 p.m. All major credit cards are accepted.
Four locations across Canada. Victoria, Calgary, Edmonton, Ottawa.
JAPANESE VILLAGE
TEPPAN STEAK & SEAFOOD HOUSE
734 Broughton Street
Reservations: 382-5165



TRICKY SHOT In a curling match? No, those aren't curling stones balanced onthis young woman's head — they are goldfish bowls complete with water and occupants. Trick will be duplicated when this member of the Canton Acrobats tours Canada starting in Victoria September 4.

Desbarats faces axe

TORONTO (CP) — The Global Television Network has decided not to renew the contract of Ottawa bureau chief Peter Desbarats when it expires at the end of the month.

Bruce Garvey, executive editor of Global, said Desbarats "lent himself more to a commentary role and we want a harder news approach."

Desbarats, the author of several books, has been with the network since it went on the air in January, 1974.

Garvey also said general reporter Valerie Chavossy will leave the network Aug. 31.



The Secret of Ma Evans.

Over 50 years ago, in Oxfordshire, England, Ma Evans was given a recipe by an old gypsy woman.

This secret formula takes 15 different herbs and blends them into a very special lotion. The Original Ma Evans Hair Lotion. From Australia.

There are no artificial or synthetic ingredients; just mother nature's secrets carefully blended to help prevent excessive hair loss due to non-hygienic scalp conditions.

Why not give it a try?

Supak Distributors Inc., P.O. Box 6336, Postal Station "A", Toronto, Ontario M5W 1P7. Phone: (416) 598-3695 Dept. 49

Please send me
____ Bottles of The Original Ma Evans Herbal Hair Lotion (1 bottle = 1 month's supply) at $35.00
____ Bottles of The Original Ma Evans Herbal Shampoo (1 bottle = 2 months' supply) at $10.00

Please add $1.00 for handling and delivery for each bottle ordered. Please add 9% Federal Cosmetic Tax. Ontario residents, please add additional 7% sales tax.
☐ My cheque or money order is enclosed for $____
or I prefer to charge it to my ☐ VISA ☐ MASTER CHARGE

Signature ____ (necessary to ship merchandise)
Account Number ____ Expiry Date ____
Name ____
Address ____
City ____ Province ____ Postal Code ____
Phone ____

Currently selling over 1500 bottles a week in Australia. Now available for the first time in Canada. Dealer inquiries invited.

CONGRATULATIONS
summerfunthing
CONTEST WINNERS

FOR THE WEEK OF AUG. 4 to AUG. 10

1st PRIZE

Winner of the set of Samsonite Luggage was
Rhoda McAndrew, #207-1236 Verdier

2nd PRIZE

Winner of the Metal Detector was
Lois Utley, #24-2512 Douglas St.

3rd PRIZE

Winners of the Denim Barbecue Set of Chef's apron, hat and mitts were
Brenda Cooke, 4537 Montford Cres.
Pam Wowchuk, #7-1786 Albert
Kathleen LeBlanc, 920 Shirley Rd.
Alan W. Taylor, 1850 Townley
E. M. Lorenson, #306-701 Esquimalt Rd.

Winners are asked to contact Victoria Press in order to claim their prizes. Ask for Marge Plachner in the Advertising Dept., between 8:30 and 5 p.m., Monday to Friday.

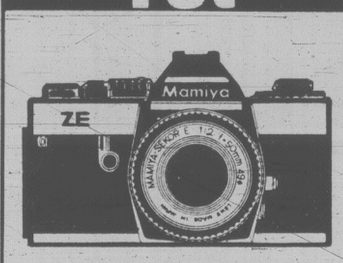
8-2

WIN A summerfunthing

Play it daily and be eligible to win weekly prizes. It's easy and it's fun — just follow the instructions below . . .

THIS WEEK'S PRIZES

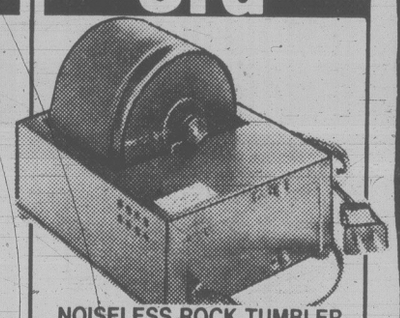
1st — MAMIYA ZE CAMERA, LENS, AND CASE



2nd — REDWOOD GARDEN LOUNGE



3rd — NOISELESS ROCK TUMBLER AND ACCESSORIES (2 to be won)



HOW TO PLAY

Locked inside the "SUMMERFUNTHING" safe are many valuable prizes. Some of those prizes could be yours if you find the correct PASSWORD that opens the combination lock. It's an exciting game that's fun and easy to enter. The instructions on the dial give you the position of the letters in the "SUMMERFUNTHING" PASSWORD. All you have to do is find the first letter to start. For instance, suppose you started at the letter E and the instructions read 2nd LETTER-FOUR COUNTER CLOCKWISE. Count four spaces in a counter-clockwise direction from the letter E and you arrive at the letter A. The next instruction reads 3rd LETTER-EIGHT COUNTER CLOCKWISE, so count off eight spaces in a counter-clockwise direction from the letter A and you arrive at the letter S. Finally the 4th letter. SIX CLOCKWISE means you count in a clockwise direction from the letter S and you arrive at the letter Y. In this example the PASSWORD is the word E-A-S-Y. To give you another clue and to add to the interest, each day's password is scrambled and you will find it at the bottom of the illustration.

GAME RULES

1. Winners will be chosen by random drawing from all valid entries. All winners must answer a skill-testing question.
2. Winners from the previous week will be published in the Saturday Times and Sunday Colonist.
3. It is not necessary for contestants to buy the Colonist or Times to enter the SUMMERFUNTHING contest. An exact drawing of the entry form printed in the Colonist or Times may be made on a plain piece of paper. Note: copies produced by any other process will not be accepted.
4. The SUMMERFUNTHING judges will have the final decision on any interpretation of Game rules.
5. As a condition of receiving prizes, recipients agree to allow publication of their names and pictures in the Colonist or Times for no additional consideration. Submission of an entry indicates acceptance of all rules. No prize substitutions.
6. The contest is open to all readers of the Daily Colonist and Victoria Times on Vancouver Island and the Gulf Islands. Employees of Victoria Press and their immediate families are not eligible to enter.
7. In fairness to all, the Colonist or Times cannot answer questions or respond to phone calls or letters regarding THE SUMMERFUNTHING CONTEST.
8. All winners will be determined by a random draw from all valid entries.

HOW TO ENTER

Complete the puzzle and fill in the "PASSWORD" on the entry form. Clip out the entry form and send it to us in an envelope with the puzzle number printed in the top left hand corner of the envelope. (As illustrated.)

Be sure to include your name, address and phone number on the entry form.

Enter as many times as you wish but make sure each entry is in a separate envelope.

Mail your entries to:
"Summerfunthing"
Post Office Box 1390
Victoria, B.C.
V8W 3C4

or drop your entries off at
Victoria Press
2621 Douglas St.
Monday through Friday
8:30 a.m. to 5:30 p.m.

A new puzzle will appear each day, but the weekly winners will be selected from all entries submitted for the previous week's puzzles.

To be eligible, your entry must be received by 5:30 p.m. on the Thursday following the week the puzzle was published.
Enter daily, or as often as you wish, but be sure each entry is submitted in a separate envelope.

CRACK THE SAFE DAILY IN THE COLONIST and TIMES

unscramble the clue, then CRACK THE SAFE!

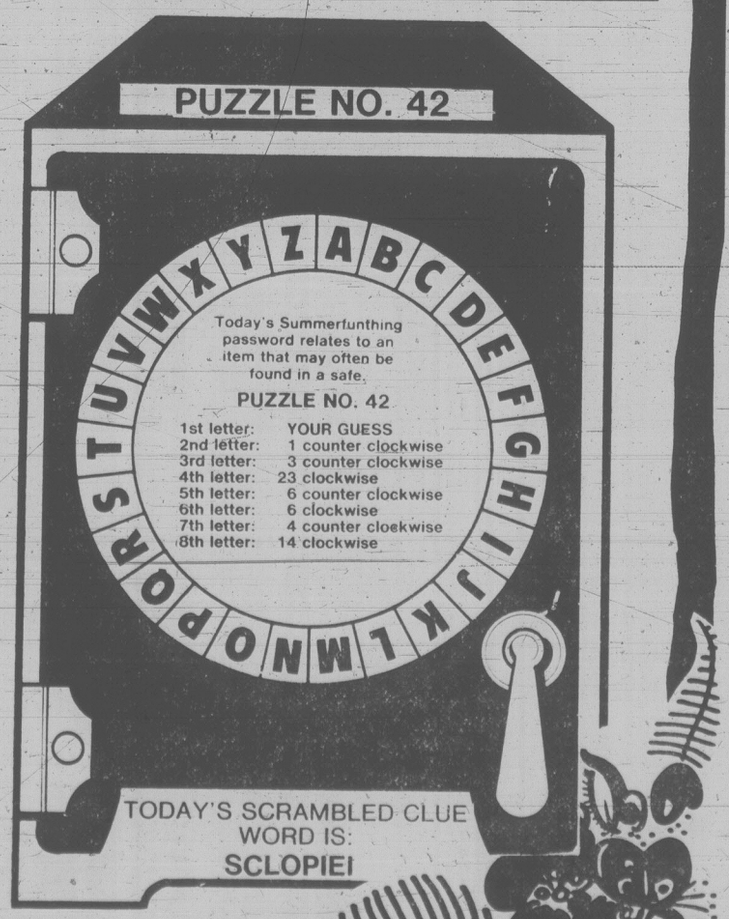
PUZZLE NO. 42

WRITE PUZZLE NO. HERE STAMP

"SUMMERFUNTHING"
POST OFFICE BOX 1390
VICTORIA, B.C.
V8W 3C4

THE PASSWORD IS .....

YOUR NAME .....
YOUR ADDRESS .....
.....
YOUR POSTAL CODE .....
YOUR PHONE NO. .....
.....



Your WAREHOUSE FOOD STORES

"Where the Overhead is Low... and You all Save Dough!"

OPEN SUN. 10-6, MON., TUES. 'TIL 9

Prices Effective Sun., Mon., Tues.

We Reserve the Right to Limit Quantities

WHILE STOCK LASTS ONLY

★ 3475 QUADRA ST. Your No. 1 Store
★ 3400 TILLICUM, Burnside Plaza
★ 877 GOLDSTREAM, in Langford



DARE COOKIES 45 g pkg. 1.29

NESTLE'S REGULAR OR TROPICAL BLEND ICED TEA MIX 24-oz. tin 1.79

WIDE OPEN MONDAY 10 A.M.-6 P.M. MONDAY B.C. DAY

HEINZ TOMATO KETCHUP 32-oz. btl. 1.39

FRESH LOCAL No. 1 CABBAGE lb. 19¢

SUNSQUEEZE FROZEN ORANGE JUICE CONCENTRATE 12-oz. tin 69¢

LARGE LOCAL FRESH EGGS GR. A 2½ doz. tray 98¢ per doz.

KLEENEX FACIAL TISSUE 200's 79¢

YOUNG BEEF LIVER Sliced, Deveined lb. 79¢

SLICED COOKED HAM 175 g pkg. 99¢

LIBBY'S TOMATO JUICE 48-oz. tin 89¢

MONDAY ONLY!

CHUCK STEAK Grade A, Grain Fed Beef Limit 3 pkgs. per family lb. 97¢

SUNBRITE BLEACH 128 oz. 89¢

CAMPBELL'S TOMATO SOUP 4 10-oz. tins 97¢

MISS MEW CAT FOOD 4 6-oz. tins 1.00

DELMONTE CREAM STYLE CORN 2 14-oz. tins 89¢

8-2

Canada officially protests Israeli Jerusalem decision

OTTAWA (CP) — Canada has formally protested the Israeli decision to officially make Jerusalem, including the occupied Arab section, Israel's capital.

External Affairs Minister Mark MacGuigan said in a statement Friday the law passed by the Israeli Knesset this week is "unhelpful to the peace process, particularly at a time when efforts are being made to achieve an agreement on interim autonomy measures for the Palestinians."

Meanwhile, an Arab League spokesman here said the nine Arab ambassadors in Ottawa "deeply regret" Canada's vote in the United Nations this week against a resolution calling for Israel to withdraw from all occupied territories by Nov. 15.

He said the Arab ambassadors stated they consider Canada's stand "is unlikely to contribute to the strengthening of Arab-Canada relations, nor does it help in finding a just, durable and comprehensive solution to the Middle East conflict."

The Arab statement was the sharpest since last summer's uproar over the Conservative government's plan to move the Canadian Embassy in Israel to Jerusalem from Tel Aviv. The government later reversed that plan.

The demand for Israeli withdrawal was approved by the UN General Assembly. But Canadian Ambassador Michel Dupuy said the resolution was not balanced.

"It nowhere acknowledges the sovereignty and territorial integrity of the states of the area," he said. "It prejudges the outcome of negotiations."

On the Knesset decision to make Jerusalem Israel's capital, MacGuigan said "Canada does not recognize the validity of Israel's annexation of East Jerusalem," the city's Arab sector.

"We believe that the issue of Jerusalem, one of the most sensitive in the Arab-Israeli dispute, must be settled by negotiation in the context of an over-all peace settlement," he said.

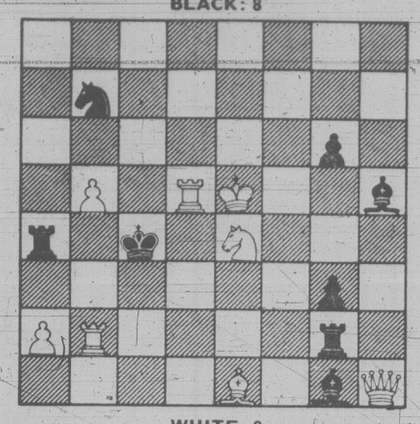
"It cannot be decided by unilateral actions. Canada will maintain its present policy and practices regarding East Jerusalem, including the avoidance of official contacts with the Israeli authorities there."

Israel occupied Arab-held East Jerusalem during the 1967 Arab-Israeli war. Arab countries do not recognize Israeli occupation of Jerusalem, a holy city for Moslems, Jews and Christians.

CHESSMASTER

By George Koltanowski
International Chess Master

PROBLEM
By W. Sawczenko, USSR
BLACK: 8



WHITE: 8

White to play and mate in two moves. Solution below.

★ ★ ★

FROM THE 1980 U.S. CHAMPIONSHIP
Round One
WHITE: Pal Benko
BLACK: Walter Browne

1.	P-K4	P-QB4
2.	N-KB3	P-Q3
3.	B-N5ch	B-Q2
4.	BxBch	QxB
5.	P-B4	N-KB3
6.	N-B3	N-B3
7.	P-Q4	PxP
8.	NxP	Q-N5
9.	0-0	QxQ
10.	RxQ	NxN
11.	RxN	R-B1
12.	P-QN3	P-KN3
13.	B-N2	B-n2

Drawn

★ ★ ★

A THREE-WAY TIE AT U.S. CHAMPIONSHIP

Californians Walter Browne of Berkeley and Larry Christiansen of Modesto and Larry Evans of Reno scored 7½ points each out of 12 to tie for the U.S. Title in two matches played at Thiel College, Greenville, Pa.

The event started on June 11 and finished on June 29.

The tournament attracted fans from all over the United States who wanted to see the sharp new generation of players in action.

Yasser Seirawan of Seattle, Junior Champion of the World, lost a heartbreaker in the final round against Vitaly Zaltsman of New York. This cost him a tie for first place.

Grandmaster Christiansen led most of the way, but ran into an unexpected defeat at the hands of "Big Joe" Bradford of Austin, Texas, the lowest-rated player in the event but a man who surprised everyone by scalping a number of the favorites.

Larry Evans, though absent from the national scene for a number of years, made a splendid comeback. Experience does count!

Walter Browne, a fierce battler, showed fine stamina after losing in the third round against Christiansen.

The team for the Chess Olympics in Malta, later on this year, will be chosen from the top placed participants. Here are the rest of the rankings. Seven points: Seirawan, Leonid Shamkovich. Six points: Anatoly Lein, Vitaly Zaltsman. Five points: Pal Benko, Peter Biyasas, Jow Bradford, Robert Tyrne and John Peters. Four and a half points: Arthur Bisguier.

One of the disappointments in this tournament came about because of an injury. Promising Mark Diesen of Silver Springs, Md., fell and suffered dental damage that forced his retirement from the field early in the contest.

Here's a game between winners:

FROM THE THIRD ROUND U.S. CHAMPIONSHIP
WHITE: Larry Christiansen
BLACK: Walter Browne

1.	P-Q4	N-KB3
2.	P-QB4	P-K3
3.	N-QB3	B-N5
4.	P-K3	0-0
5.	B-Q3	P-B4
6.	N-K2	P-Q4
7.	0-0	BPxP
8.	KPxP	PxP
9.	BxP	N1-Q2
10.	Q-Q3	P-QN3
11.	P-QR3	B-K2
12.	B-K3	B-N2
13.	QR-B1	N-N5
14.	B-B4	P-K4
15.	B-KN3	P-KR4
16.	Q-B5	PxP
17.	NxP	N2-B3
18.	KR-Q1	Q-B1
19.	N3-N5	B-B4
20.	P-N4	BxN
21.	NxB	N-R3
22.	BxPch!	KxB(a)
23.	R-B7ch!	K-N1(b)
24.	Q-N6	QxR
25.	BxQ	B-K5
26.	Q-N5	N-B2
27.	Q-N3	KR-K1
28.	P-B3	B-R2
29.	N-B6	P-KN4
30.	P-KR4	P-N5
31.	Q-B4	R-K3
32.	N-Q8	NxN
33.	BxN	Black lost on time(c).

(a) A well-calculated sacrifice is hard to beat back. If 22 . . . RxB; 23.RxQch, etc.; or 22 . . . K-R1; 23.Q-N1, with a strong position.

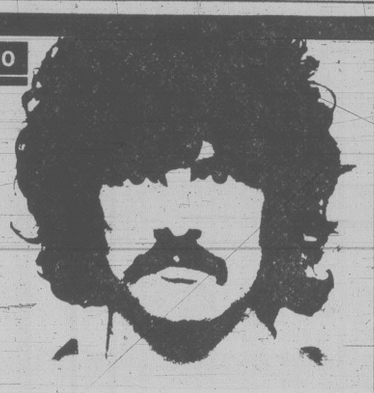
(c) If 33 . . . K-B2; 34.BxN, RxB; 35.R-Q7ch, K-K1; 36.QxR, KxR; 37.Q-B7ch and Black's Bishop is lost.

★ ★ ★

The solution to the problem above is: B-B2, RxB; 2.R-Q4 mate; or 1.B-B2, BxB; 2.Q-QB1 mate; or 1.B-B2, R-N5; 2.RxR mate, etc.

ECKANKAR®
at the
EMPRESS HOTEL
SUNDAY, AUGUST 10th
10:00 A.M. - 7:30 P.M.
FREE ADMISSION
"It's Your Right to Know"

CKDA 1220
PROUDLY PRESENTS



Burton Cummings

WITH SPECIAL GUEST
CBS RECORDING ARTISTS
"STRAIGHT LINES"
Tuesday, Sept. 2, 8 p.m.
VICTORIA MEMORIAL ARENA
TICKETS AT ARENA BOX OFFICE, MAYFAIR MALL, HILLSIDE MALL BRANDYWINE, KEV'S SOUND CENTRE, and SOOKE TV. INFO: 384-1522
PRODUCED BY MCM
8-2

It's your funeral.

What is the Memorial Society of B.C.?

The Memorial Society of B.C. is a group of people of all ages and from all walks of life who have joined together to assure dignity, simplicity and economy in their funeral arrangements through advance planning.

What are the objectives of the Memorial Society of B.C.?

The objectives of the Society are to:
- promote simple, dignified funeral rites,
- assist members in pre-planning the kind of funeral rites they prefer, through contracts the Society holds with specific undertakers,
- provide members with simple services at pre-determined low cost.

How does the Memorial Society of B.C. work for you?

Upon joining, members are given Designation Forms to record their wishes. These are filed with a Society undertaker.
There are no restrictions. You may choose cremation or burial, as well as the type and location of service.

On joining the Memorial Society of B.C. you will receive:
- Membership Card showing the undertaker to call when bereavement occurs.
- Designation Form to record your wishes.

MEMORIAL SOCIETY OF B.C.

Write or phone for free brochure —
"It's Your Funeral"

VICTORIA BRANCH 385-5214
Office Hrs: 9 a.m.-2 p.m., Mon.-Fri.
(Closed Wednesday, July and August.)

Membership is $10 for each adult.

To: MEMORIAL SOCIETY OF B.C.
519-620 VIEW ST.
Victoria, B.C. V8W 1J6

I/we are interested in the aims of the Society.
☐ Want more information.
☐ Want to enroll now.

Name(s) .....
Address .....
City/Town ..... Postal Code .....
Phone ..... Amount enclosed .....

Squid dumpers jailed

CANSO, N.S. (CP) — Police arrested 48 fishermen and their union's local organizer Friday after the fishermen dumped tons of squid on the highway to protest low prices from local processors.

Those arrested were taken to the jail at Guysborough and fined $28 each for refusing to obey police orders to clear the fish off the road.

Ron Stockton, local organizer for the Maritime Fishermen's Union, said in an interview the men were warned by police about mid-day that they would be arrested if they failed to clear the mess, but nothing was done.

Police arrived in the afternoon with cars and a van and carted the men off to jail. It was the second such squid dumping incident in a week.

The fishermen have been involved in a dispute over prices with Canso Seafoods Ltd.

books



E. D. Ward-Harris

A grubby family

BLOOD RELATIONS: The Rise and Fall of the du Ponts of Delaware, by Leonard Mosley. McClelland and Stewart. $21.95.

The most significant thing about *Blood Relations* is that it does not include a bibliography, and the astonishing reason is that although the du Pont family has, since the 1920s, been the world's wealthiest clan (richer than the Rockefellers, the Mellons or the Guggenheims) no one has ever written a book about them. And the reason for that is because all attempts have been foiled by a conspiracy of silence.

Leonard Mosley has never flinched from a challenge, whether it was as a war correspondent parachuting into Normandy on D-Day with the first attack wave, or as a biographer ferretting out information about secretive people like Emperor Hirohito, Charles Lindbergh, and John Foster Dulles, so a little matter like a du Pont obsession would never deter him. On the contrary, it clearly acted as a spur, and I am happy to report that his labors have resulted in an engrossing family saga which, in the circumstances, is far more than anyone could have dared to expect.

The story opens with the arrival in the United States from France in 1800 of Pierre Samuel du Pont, his second wife, his two sons and their wives and, most important of all, some cousins. To succeed in a new country it is useful to have capital and at least one influential friend, and the elder du Pont possessed both. In short order the family settled in Delaware and began manufacturing gunpowder, and within a year the new company became the official supplier of gunpowder to the U.S. Army and Navy, thanks to instructions issued by the influential friend — none other than President Jefferson!

The firm prospered, expanded its operations and was nicely balanced to take full advantage of the opportunity offered by the Civil War, during which it supported Lincoln and the North. After that war, the du Ponts persuaded all rival firms to enter into a price-fixing agreement and to divide the country into commercial territories. In this gunpowder plot all were equal but the du Ponts were more equal than the others, and over the years all rivals were either bankrupted or absorbed until the du Ponts enjoyed the monopoly they always intended to have.

Du Pont gunpowder played a major role in practically every war fought anywhere in the world. Business was business and the firm would sometimes supply opposing sides with fine impartiality — as it did in the Crimean War. But it was the First World War that brought the du Ponts riches beyond their wildest dreams by allowing them to produce and sell more gunpowder *every day* than had been manufactured and sold during the whole of the Civil War. By 1918, the company's trade with the Allies brought in $3 million *daily*, and profits topped $100 million a year.

The war made multi-millionaires of all members of the family, whether they worked or not, and the then head of the firm, another Pierre Samuel du Pont (referred to throughout the book as PS) was personally $55 million richer than he had been in 1913.

At this time a triumvirate of cousins controlled the firm (with PS as leader) and one of them, Coleman du Pont, dreamed of forming a global explosives combine consisting of Nobel in France, Nobel (later Imperial Chemical Industries) in England, and I. G. Farben and Krupps in Germany. The idea was to control the world market. Coleman saw himself as head of the combine, allowing kings and presidents to wage war only with his permission. How power corrupts!

The dream, like the dreamer, never got anywhere because PS eased his cousins out and replaced them with his two young brothers, who always deferred to him. They, like the rest of his immediate family, were totally beholden to him, and by squirrelling away their combined fortunes in a holding company that controlled 52 per cent of all du Pont shares he made himself undisputed dictator of the by now multi-faceted du Pont empire which included, among other enterprises, General Motors.

It is difficult not to focus on money when dealing with the du Ponts, for the two are indivisible, but, fortunately, Leonard Mosley is more interested in people than balance sheets and he has managed to portray this filthy rich clan as human beings, many of them wart-encrusted. Because the clan is so large and each generation confusingly names its offspring after fathers, mothers, uncles and aunts, the result is rather akin to a Russian novel.

Right from the start the du Ponts realized that the family was both its responsibility and its strength: the company looked after everyone, but each family unit was expected to produce sons for the business. And to ensure tight family control, du Ponts were expected to marry cousins. In addition, each family was allocated a lavish company house (from which it could be evicted at will). And as all income was derived from shares in the company, the company's interest was paramount, and no one rocked the boat by divulging anything to anyone outside the family.

By 1916, PS had extended control to the entire state of Delaware. The company owned the newspapers, collected the tolls along the turnpikes, operated what schools existed, and manipulated state and local governments. It also had a member of the family in the U.S. Senate and made sure that Delaware's congressmen voted as the family wished. It goes without saying that the company's control of the state's courts was virtually absolute. It was a blatant example of feudalism.

Mosley makes clear that despite being the richest family group in the world, the du Ponts were incredibly provincial and hardly stirred outside Delaware. It is not surprising really, for in Delaware their money bought everyone and scandal could so easily be hushed up. And there was plenty to hush up over the years, everything from insanity, cruelty, malevolence, even murder, to womanizing (showgirls were rented in bulk!) and shady financial deals.

This unpleasant family was able to get away with anything: in the few areas where outright bribes didn't work the fixing was carried out by the Bishop of Delaware — himself a du Pont!

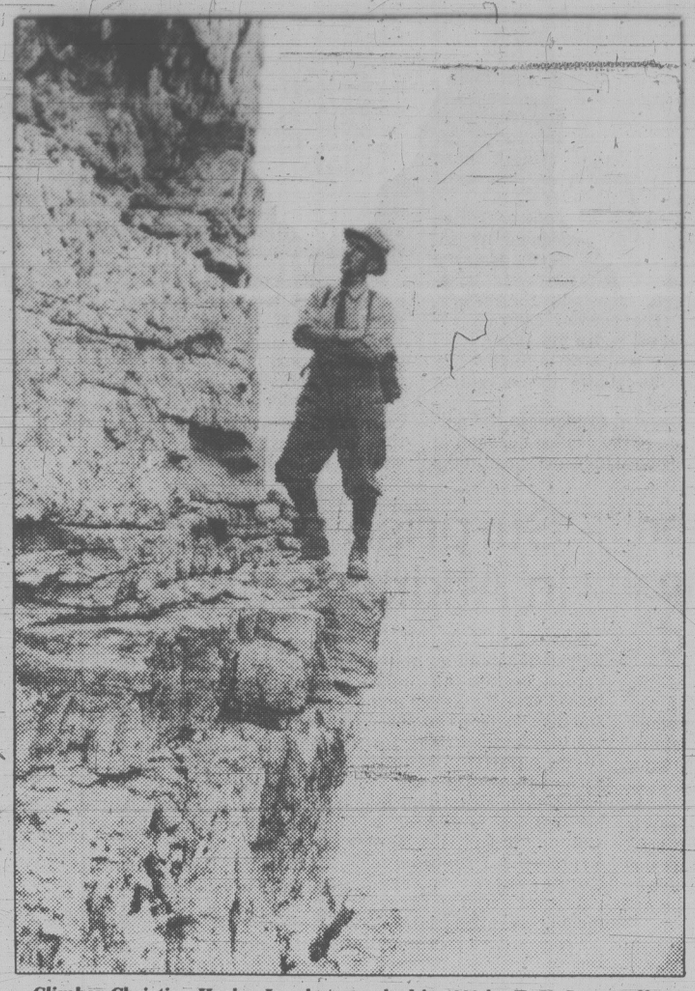
The leading character in Mosley's book is PS, the shy, introverted genius who guided the firm's destiny through the period encompassing both world wars, and who built up the chemical side of the business which was responsible for the discovery of scores of new products, including nylon. And what a horror he was! Not the least of his sins was keeping an adoring cousin waiting 23 years before he married her, then refusing to consummate the union and at the same time tormenting her with his ardent devotion to his young male chauffeur.

Du Pont did very nicely out of the Second World War. Profits — not earnings, *profits* — amounted to $876 million, of which family stockholders received $288 million in dividends. PS would have been worth $450 million at his death in 1954 if he hadn't previously distributed his fortune among brothers, nephews and nieces to avoid estate taxes.

Fate has decreed that those who worship gold be denied real happiness and, by and large, the du Ponts, like Croesus of old, were an unhappy and unfulfilled lot. And PS must have been the unhappiest of them all, for before he died the du Pont empire was broken up by anti-trust legislation; it was found that there were no longer any du Ponts capable of heading the firm; and, worst of all, PS, for all his wealth, did not possess, and never had possessed, a single friend in whom he could confide.

Blood Relations is Leonard Mosley at his best. Apart from gaining access to all of the du Pont letters and papers never before made available to any outsider, he has employed his considerable skill as a journalist and researcher to piece together the dramatic story of this astonishing family.

There are still as many du Ponts in Delaware as ever, and they are still as rich, but their separation from the family enterprise has diminished their influence, power and importance. The secretive family didn't realize that its sole interest to the world at large was in its history, and they should be grateful to Mosley — who had to wrench it out of them — for telling it so incisively and well. And it didn't cost them a cent!



***Climber Christian Hasler Jr. photographed in 1928 by F. V. Longstaff at Sentinel Pass in the Kootenays, from* In the Western Mountains: Early Mountaineering in British Columbia, *published by the Aural History Department of the Provincial Archives in the quarterly* Sound Heritage. $2.50.**

Those silent men have tales to tell

By WALTER KELLYTHORNE

CHINA MEN, by Maxine Hong Kingston. Random House. $13.95.

"In 1903 my father was born in San Francisco, where my grandmother had come disguised as a man. Or, Chinese women once magical, she gave birth at a distance . . . Or the men of those days had the power to have babies . . . my father nevertheless turned up in San Francisco an American citizen.

"He was also married at a distance. My mother and a few farm women went out into the chicken yard, and said words over . . . a fierce rooster, red of comb and feathers, then she went back inside, married, a wife. She laughs telling this wedding story; he doesn't say one way or the other."

Nor, it seems, does he say much about anything else. Nor, really, do the other men — grandfathers and uncles — of her family that Maxine Hong Kingston encounters. But then, perhaps they do — in their own ways, in their own times.

Memoir, biography, fantasy, fiction?

Kingston's father, mocked by his wife as a "piece of liver", "poet", "scholar' was apparently cheated out of his prosperous New York laundry by his partners (we see him, before his fall, dancing in a brand new suit down some glittering big-city street; we also see him being poked by a "demon" doctor in an immigration shed; and we see him hiding in a crate in some freighter's hold. Apparently.). Her great-grandfather of the Sandalwood Mountains, Bak Goong, made a dollar a day planting and cutting sugar cane in Hawaii.

A dollar a day if he was lucky, that is. The men's pay was docked for any number of petty reasons, but the one that irritated Bak Goong the most was the ban on talking.

So Bak Goong, a talkative man, developed a series of coughs to cover his expressions of contempt for the overseer who rule his life in the fields.

It was Ah Goong, Kingston's Sierra Navada great-grandfather, who perhaps understood best both the nature of the new land he was in and the connection it shared with his homeland — and with any other land.

As in British Columbia, it was the Chinese who made the railroad across the American mountains:

"After tunnelling into granite for about three years, Ah Goong understood the immovability of the earth. Men change, men die, weather changes, but a mountain is the same as permanence and time."

Uncle Bun understood only that the American authorities were saving all the garbage they collected; one day they we going to capture him and feed him all the garbage. Why?



KINGSTON . . . other lives

"Because of my talk about communism."

Uncle Bun returned eventually to China — the new one.

But the old China is here, in this book: the land of Tang Ao, captured as he comes into the Land of Women; the land of the Ghostmate and her traps for the young man far from home; the land of Tu Tzu-chun, who overcame everything but love; and the land of Lo Bun Sun the shipwrecked sailor whose life on a deserted island parallels that of one of our own mythological men.

"You fix yourself in the present," Kingston addresses her father, "but I want to hear the stories about the rest of your life . . ."

Whether any parent can ever tell their child about "the rest" of their life is a moot point; what we have are tales. And wonderful tales they are, fit for retelling to any child who will listen.

Science fiction

Pohl proves mastery again

By JULIAN REID

TALES OF PIRX THE PILOT, by Stanislaw Lem. Academic Press. $11.75.

THE VERY SLOW TIME MACHINE, by Ian Watson. Clarke, Irwin. $14.95.

TRANSFIGURATIONS, by Michael Bishop. Academic Press. $14.25.

THE MERMAN'S CHILDREN, by Poul anderson. Academic Press. $15.95.

BEYOND THE BLUE EVENT HORIZON, by Frederik Pohl. Random House. $12.50.

Stanislaw Lem of Poland is unquestionably one of the world's foremost living science-fiction writers. So the first English-language publication of one of his books is a noteworthy event — even when the original dates back to the 1960s, and even then ranked among his lesser works.

Competently translated by Louis Iribane, *Tales of Pirx the Pilot* gives us the author of *Solaris, The Cyberiad* and *The Futurological Congress* in a relatively unambitious and undemanding mood. These five incidents in the career of Star-Pilot Pirx (a sixth and later episode, "The Hunt," was included in Lem's brilliant 1977 collection, *Mortal Engines*) have an old-fashioned air about them — perhaps because their echnology has an endearingly dated feel, much like that of American space-adventures from the 1940s and 1950s. But never mind: they are no less entertaining for that.

Superficially at least, protagonist Pirx is a kind of Hornblower of the spaceways — not unlike Malcolm Jameson's Bullard of the Space Patrol or A. Bertram Chandler's rum-running Captain Grimes, but somewhat more awkward and more self-consciously introspective. The stories in which he is cast are mostly well-handled but unexceptional problem-pieces, tinctured with a distinctive note of philosophical irony.

Falling somewhere midway between *The Invincible* and *The Star Diaries* in the Lem canon, all five are good reading, but only the concluding novella, "Terminus," is really outstanding. This richly-evocative mood piece is that rare thing — a legitimately rationalized science-fictional ghost story. It alone is worth the price of the book.

★ ★ ★

Lem has few rivals in the genre when it comes to intellectual and conceptual brilliance — but among those few is Britain's Ian Watson, author of such impressive but ultimately unsatisfactory assays into speculative metaphysics as *The Embedding, The Jonah Kit, The Martian Inca* and *Miracle Visitors*. Like Lem's book, however, Watson's first collection of short stories, *The Very Slow Time Machine*, does less than full justice to his natural bent and talents.

Of the 13 stories included here, only four — "Immune Dreams," "A Time-Span to Conjure With," "The Event Horizon," and the delectably-titled "On Cooking the First Hero in Spring" — reflect the deep-reaching metaphysical preoccupations of his novels, and none of these is unambiguously successful. Most of the remaining pieces are self-consciously clever, self-indulgently bleak and rather hysterically overwrought — though one, "Thy Blood Like Milk," transcends its flaws to emerge as a powerfully disturbing sadistic-erotic vision, very much in the vein of Harlan Ellison.

Best of the lot is the splendid title novelette, a striking blend of time-travel and messianic theology which is probably Watson's finest work to date. But the collection as a whole is decidedly disappointing, considering the promise shown in the pages of his novels.

★ ★ ★

Michael Bishop is a young American writer perhaps even more gifted than Watson, to whom his new novel, *Transfigurations*, is admiringly dedicated. He is also, as his earlier books demonstrate, a good deal more accomplished as a literary artist — which makes his latest effort even more of a disappointment.

Transfigurations is a sequel to Bishop's brilliant 1973 novella, "Death and Designation Among the Asadi," which is incorporated bodily into it and takes up most of its first quarter. But after that fine start it's downhill all the way.

The original novella, ostensibly the edited field-report of a lone anthropologist studying an unsettlingly human-yet-inhuman race, remains splendidly disturbing, thanks to its oblique presentation and its air of ominously unresolved mystery. The new chapters, by contrast, are mainly devoted to explaining that mystery away — and in a manner more ingenious than convincing.

The overall result is an acceptable but rather pointless other-worldly adventure, which holds the reader's attention loosely but never manages to grip it. It is hardly worthy of the author of *A Little Knowledge* or *Catacomb Years*.

★ ★ ★

Equally disappointing, though in a somewhat different way, is Poul Anderson's ambitious attempt at epic fantasy, *The Merman's Children*. Here the conception is splendid: in the turbulent closing years of the 13th century, a family of merfolk — the last of the soul-less but well-nigh-immortal denizens of Faerie, who have been exorcised from our world by the intolerant zealotry of the spreading Christian faith — quit the now-inhospitable shores of Denmark in search of a new home. But alas, the treatment of this inherently powerful theme is generally limp and lifeless, with even the scenes of fighting decidedly half-hearted and perfunctory — hardly what one would expect in a Poul Anderson tale. The result is less a developed novel than a flat, unrealized sketch, uninvolving, unrewarding and thoroughly unmemorable.

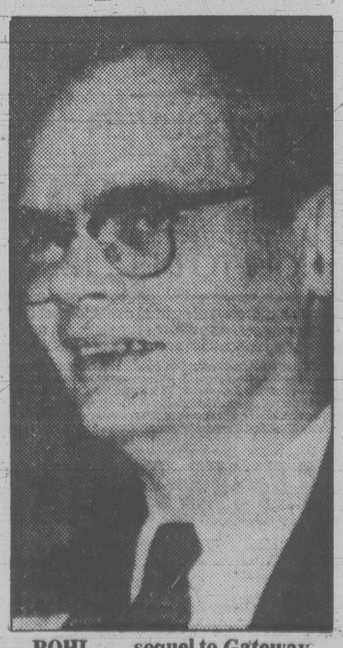
★ ★ ★

It is a relief to turn from such letdowns to Frederik Pohl's *Beyond the Blue Event Horizon*, a resoundingly successful sequel to the same author's brilliant *Gateway*. To be sure, this new novel isn't quite the equal of its predecessor, which handily and deservedly wrapped up the genre's coveted "triple crown": the Hugo, Nebula and John W. Campbell Memorial Awards for the best SF novel of 1977. The difference, however, is purely a matter of superlatives: *Gateway* still stands in a class by itself, as one of the finest SF novels ever, whereas its sequal is merely absolutely and unstintingly first-rate.

A technical tour de force, *Gateway* achieved a remarkable blend of emotional and imaginative intensity by fusing the mechanistic motifs of hardcore SF with the introspective probings of Freudian psychoanalysis. Its sequel, by contrast, sacrifices emotive intensity for imaginative expansiveness.

Once more we make the acquaintance of Robinette Broadhead and his psychiatric computer-program, Sigfrid von Shrink: but this time they are only two of a half-dozen major protagonists, all caught up together in a complex and endlessly inventive plot which builds at last to a truly staggering climactic revelation. (This revelation, incidentally, leaves the doors open for yet another sequel. One can only hope that Pohl will be prompt in providing it!)

The only serious flaw in *Beyond the Blue Event Horizon* is its ridiculous title. Apart from that, this book is a splendid embodiment of the conceptual and imaginative richness which distinguish the best science-fiction from all other species of contemporary literature. It serves to consolidate Pohl's already well-established position alongside Lem, Ursula K. LeGuin and a select little handful of others as one of the reigning masters of this predictably unpredictable genre.



POHL . . . sequel to *Gateway*

The birds of Alaska

By HAROLD HOSFORD

THE ALASKAN BIRD SKETCHES OF OLAUS MURIE, compiled and edited by Margaret Murie. Alaska Northwest Publishing Company. $14.50.

Olaus Murie died in 1963. With his passing, North America lost one of its most respected voices of conservation. But our loss was not total; Murie left a legacy in writing that will contribute to our understanding of the land and how we influence its well-being long after the man himself has become but a dim memory. One of the elements of this legacy is a book — *The Alaskan Bird Sketches of Olaus Murie* — compiled and edited posthumously by Murie's widow, Margaret.

Alaskan Bird Sketches is a selection of Murie's field sketches and paintings, accompanied by excerpts from his field notes, of the birds that were so much a part of his life in Alaska. While many of these pictures lack the finish of some of our better-known bird artists, there is an attractive spontaneity to them that stimulates the imagination and conjures up pictures of the misty islands of the north and the vast deltas of the rivers of Alaska — the scenes of much of Murie's work.

Olaus Murie may be a voice from another era, but books such as *The Alaskan Bird Sketches* will do much to rekindle interest in this man who spoke for wilderness when such spokesmen were rare.

CUPW boosts Parrot salary

OTTAWA (CP) — Postal workers gave their union leader Jean-Claude Parrot a $3,000 salary increase Friday, a day after denying him a $5,000 raise at their national convention.

The move was part of a package of policies presented by the executive of the 23,000-member Canadian Union of Postal Workers as a compromise to end growing splits among the 283 delegates that jeopardized the success of the convention and the unity of the members in the union's four regions.

The increase, amounting to a 9.3-per-cent raise instead of the 17.6-per-cent raise rejected Thursday, brings Parrot's annual salary to $33,120.37. On top of that he'll get the same increase mail dispatchers get during the next three years under the union's future contracts with the government.

The splits among delegations from the four regions reached a peak late Thursday night when the Quebec members walked out in a protest, throwing the convention into disarray and forcing a nearly all-night executive meeting where the compromise policies were worked out.

Most of them were adopted despite bitter accusations from a minority of delegates that democracy in the union had been destroyed and that Quebec members were allowed to bully the executive and blackmail members from other regions into endorsing policies they had earlier opposed.

While many executive members were the target of criticism during the five-day meeting, all — except those who did not run again — were re-elected to lead the union for another three-year term.

Despite dramatic dissension on key issues — Atlantic members termed the day the blackest in the union's history — Parrot took the events with a grain of salt in the end.

He told reporters the union's constitution was strengthened and members have a high degree of solidarity despite the rowdy debates. He was confident there would be unity when it is most needed.

Negotiations for a new collective agreement are scheduled for November, just five months after the union reached its first-ever strike-free settlement with the government. The current contract expires at the end of this year.

Before returning to their locals across the country, the convention delegates:

— Decided to increase the percentage of their union dues put in their general fund and spend at the local level at the expense of their strike fund. Quebec had wanted to increase the percentage which goes to the strike fund.

— Rejected an Atlantic proposal to give members kicked out of the union a chance to appeal at the regional level. They fought hard on this one on behalf of Robert Andstein, former head of the Halifax local, who was expelled from the union by the executive after the post office fired him for 1978 strike-related activities.

— Gave the executive a loophole under which low-level management could be allowed into the union if necessary when the post office is turned into a Crown corporation. The organizing of managers was rejected earlier in the convention on grounds these are the persons who harass postal workers on the job.

Traffic check touches off gun battle

MONTREAL (CP) — A routine traffic check touched off a wild shooting spree in the city's eastend early Friday morning that left three gunmen and a police officer wounded.

The suspects, one of whom is not expected to live, were identified as a prison escaper and two parolees.

Charges of illegal possession of firearms and attempted murder have been sworn out against Marcel Provost, 25, his brother Paul-Emile, 41, and Pierre Lanthier, 35. All are under guard in hospital.

Police said the shooting occurred after two officers noticed a car with a taxi licence plate but no dome light.

The officers were sitting in their patrol car, checking the vehicle's papers with headquarters via radio, when the three men jumped them, shoving a revolver and a sawed-off shotgun in their faces.

"They disarmed the two officers and ripped out the cruiser's microphone, making it impossible for them to call for help," a police spokesman said.

Another patrol car happened on the scene before the gunmen could flee but one of the gunmen pointed a shotgun in the face of a surprised officer and ordered him to hand over his service revolver.

The two officers, both police veterans, were then handcuffed, one to the steering wheel and the other to the cruiser's mirror. After tearing out the microphone from the second cruiser, the gunmen told the officers to scram.

The two officers crouched down in the front seat to avoid being shot and sped blindly across a busy intersection, praying they would not crash into oncoming traffic, the spokesman said.

Eventually one officer managed to reach his walkie-talkie and broadcast the police distress signal.

Within a minute "all hell broke loose," the spokesman continued, as patrol cars converged on the scene and the shootout began.

Fishermen given up for dead

LUNENBURG, N.S. (CP) — An air and sea search for four fishermen missing from a 35-metre scallop dragger which sank Thursday has been suspended.

A spokesman for Search and Rescue in Halifax said today there is little hope the four would be found alive in the chilly waters of the Atlantic.

Fourteen men were rescued from the Margaret Jane after it was rammed by the stern trawler The Cape Beaver about four nautical miles from Lunenburg. The stern trawler was on a shakedown cruise when she sliced the scallop dragger in two.

Surprise verdict in Atkinson case

FREDERICTON (CP) — Echoes of a damning guilty verdict earlier this week turned into the sweet and startling sound of an absolute discharge Friday for former political fund-raiser Francis Atkinson.

Atkinson, described by his defence lawyer as a scapegoat for the New Brunswick Progressive Conservative party, emerged from a three-month corruption trial with no conviction or criminal record.

Mr. Justice J. Paul Barry of the New Brunswick Court of Queen's Bench granted a no-strings-attached discharge Friday after finding Atkinson guilty "beyond any reasonable doubt" on Monday.

The judge said, however, he doubted much of the testimony at the trial, including some statements by Premier Richard Hatfield. The premier said in an interview Friday night he told "the whole truth" and the judge could have questioned him if he suspected otherwise.

Mr. Justice Barry found Hatfield's account of a crucial meeting of the party hierarchy in a local motel that discussed financing "very difficult to believe."

Atkinson, a prominent Fredericton lawyer, had been charged with corruptly paying a Conservative government employee for inside information about purchasing in the early 1970s.

Sail to Port Angeles . . .

The GRAY LINE — GRAYLINE OF PORT ANGELES

ABOARD THE COHO FROM VICTORIA

and visit breathtaking

HURRICANE RIDGE

A breathtaking view: snowcapped peaks, valleys carved by glaciers, alpine meadows, unspoiled wilderness. View Mt. Olympus, The Cascades, The Straits of Juan de Fuca and Vancouver Island. Daily departures 1:30 p.m., 6:30 p.m. 'til Sept. 5th. Leaves from across the street from the Ferry Terminal.

Adults . . . $6.95 Children . . . $3.50

and

OLYMPIC GAME FARM

Over 300 animals, including many endangered species. You'll see tiger, leopard, polar, grizzly, kodiak and black bears, cougar, lynx, wolves, buffalo, deer, and many many others. It takes about three hours, and we leave at 12:30 p.m. and 4:30 p.m. across the street from the ferry terminal.

Adults . . . $8.75 Children . . . $4.25

Fares include admission to the Game Farm

All fares quoted in U.S. funds

For reservations, please contact Our Agents

MARGUERITE TOURS LTD.

388-9383

Here's LEO Again!

TICKET $2.00 BOOK $10.00



$10.00 gets you 5 chances to win

$100,000 FIRST PRIZE

$10,000 SECOND PRIZE

$5,000 THIRD PRIZE

3 - $1,000 CONSOLATION PRIZES

FINAL DRAW — NOVEMBER 20, 1980

2 Early Bird Draws — $25,000 each August 29, 1980 October 17, 1980

ONLY 430,000 BOOKS IN PRINT

The British Columbia Lions Society for Crippled Children

• 123 Easter Seal Vehicles • 3 Easter Seal Camps • Easter Seal House • Patient Care

To order your tickets, mail this coupon to

LUCKY LEO LOTTERY
3937 Quadra Street
Victoria, B.C.
V8X 1J5

Amount Enclosed $

No of tickets Required ☐ Cheque ☐ Money Order

Name

Address Phone

City/Town Postal Code

LOW FALL PRICES NOW TO DEC.12

HAWAII

WARDAIR CLASS

$354

Round trip, per person. Charter Mid-week Fare available: Thurs. Aug. 14-Oct. 30; Mon., Tues. Nov. 3-Dec. 9

An unbeatable combination! The value of Wardair's fares, the service of Wardair Class. On board the wide-bodied jet you'll be treated to delicious hot dinners, such as steaks and served with the nice touches that complete a good meal. You'll be offered beverages during most of the flights and stereo headsets all at no extra cost.

So compare . . . Wardair is the way to go.

	CHARTER WEEKEND	CHARTER MID-WEEK	CHILD FARE
VANCOUVER TO HONOLULU TARIFF PERIOD NOW TO DEC. 12	$379	$354	$341

Above fares apply to stays of up to 30 days and must be booked at least 14 days prior to departure. Higher prices for stays longer than 30 days. Flights may not necessarily be scheduled during tariff period shown in advertisement. For special flight information, consult Holidays by Wardair Schedule or contact your Travel Agent to check individual flights as some may be sold out.

IMPORTANT: Prices quoted per person Cdn. dollars. Flights depart Vancouver International Airport. Chartered by International Vacations Ltd. (Intervac) under ABC provisions of ACR, approved by ATC of the CTC. Non-refundable deposit of 10% per person must be received within 7 days of booking, balance no later than 42 days prior to departure or at time of booking. Book up to 14 days in advance, only round trips booked. Limited number of seats available up to 7 days prior to departure at higher prices. Minimum stay, first Sunday after departure, maximum 180 days or last date printed in Schedule. Fares shown are those in effect on date of publication. Fares and aircraft type subject to change without notice. Services of Wardair are subject to the provisions contained in the Wardair ticket or any applicable tariffs, or in the absence of tariffs, Wardair's conditions of carriage. **Not Included:** Cdn. Departure Tax (payable with balance of fare), applicable foreign taxes, Fare Protection Insurance available ($8 per person).

HOTELS & CAR RENTALS
Pick up your copy of Holidays by Wardair brochure. It offers a wide variety of hotels and condominiums, available in Waikiki and the outer-islands, as well as car rentals and inter-island flights. Also be sure to ask your Travel Agent about the SPECIAL LOW-PRICED AIRFARE PLUS ACCOMMODATION packages that are now available.

We accept American Express, Visa, Master Charge



See your Holidays by Wardair® Travel Agent

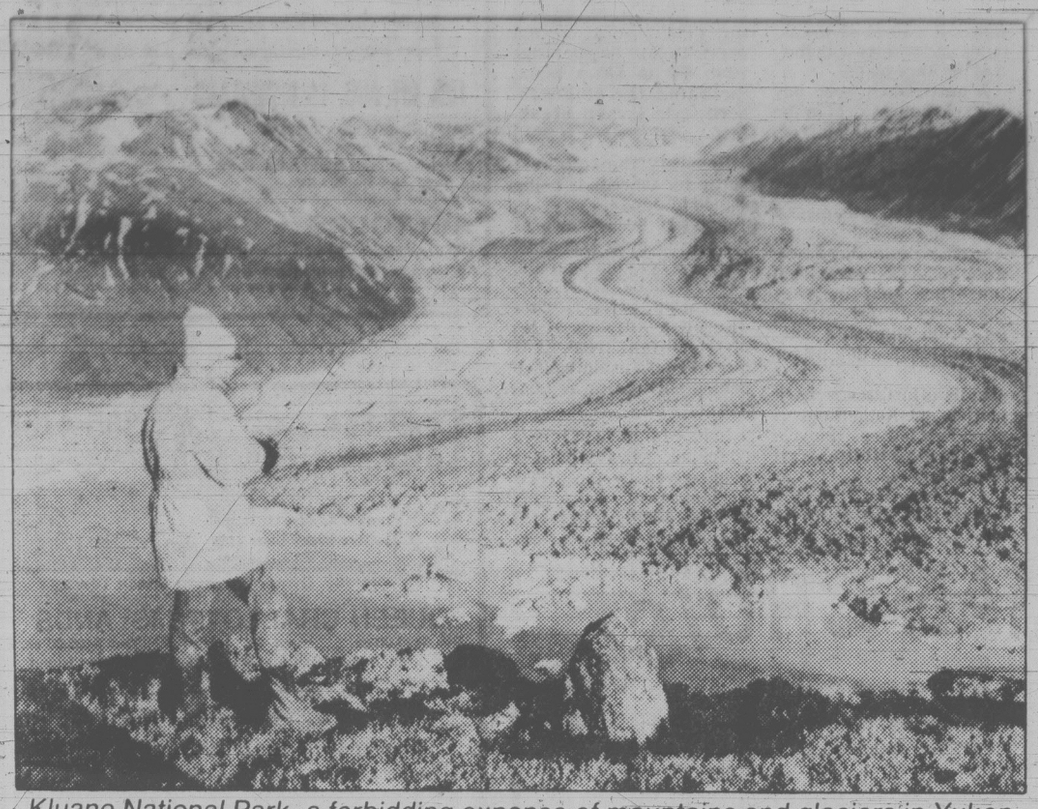
or call Intervac (Vancouver) 669-3355

Outside metropolitan area call: 112-800-663-3121, toll free

Telephone reservation hours: Mon.-Fri. 8 a.m.-7 p.m. Sat. 9 a.m.-5 p.m. Sun. CLOSED

*Registered trade name of International Vacations Ltd. (Intervac)

Yukon, Alaska parks cited by UN



Kluane National Park, a forbidding expanse of mountains and glaciers in Yukon

By PAUL KORING

KATHLEEN LAKE, Yukon (CP) — A forbidding expanse of mountains and glaciers in the southwestern Yukon and Alaska Panhandle was to become the first international site to receive a world heritage plaque from the United Nations Saturday.

The 66,313-square-kilometre site, encompassing Kluane National Park in the Yukon and the Wrangell-St. Elias National Monument in Alaska, will join such landmarks as the Great Pyramids of Egypt, Auschwitz concentration camp in West Germany and the Grand Canyon in the United States on the list of world heritage sites selected by the United Nations Educational, Scientific and Cultural Organization (UNESCO).

Three other Canadian locations have already been designated by the organization as having outstanding cultural or natural importance: L'Anse aux Meadows in Newfoundland, where the remains of a Norse settlement were discovered, Nahanni National Park in the Northwest Territories and Dinasaur Provincial Park in Alberta.

The Kluane-Wrangell-St. Elias site features the highest concentration of mountains over 4,000 metres in North America and the largest non-polar ice fields in the world.

Among the peak's are Canada's highest: Mount Logan at 5,940 metres, Mount St. Elias at 5,490 metres and Mount Kennedy at 4,223 metres.

It is breathtaking country. The mountains thrust through a sea of ice and huge glaciers slowly gouge through the valleys, spilling over the coast and breaking off to become icebergs.

In a speech released in advance of delivery, federal Environment Minister John Roberts called the site a spectacular wilderness area that symbolizes a rich diversity of natural resources that is the "common inheritance" of Canada and the United States.

He said the two countries have pledged to jointly preserve the area "not only for future generations of North America, but for all citizens of the world."

Joining Roberts at the official ceremony here will be David Hales of the U.S. department of the interior, Dr. Shehata Adam, chairman of the World Heritage Committee, Dr. Bernd Von Droste, UNESCO representative from Paris, and Yukon government and Parks Canada officials.

Kluane became a national park in 1974 in recognition not only of its spectacular scenery but also because the area is home to about 250 grizzly bears (now on the endangered species list), the world's largest Dall sheep population and more than 150 rare species of birds, including peregrine falcons and gold eagles.

Parks Canada has opened some trails in the area, but few except mountaineers will ever see the interior of the park, about 225 kilometres southwest of Whitehorse, the territorial capital.

Only one chance in wilderness

YELLOWKNIFE, N.W.T. (CP) — Hundreds of tourists from around the world searching for adventure and beauty are being lured into the wilderness of the Northwest Territories again this summer.

But because many never advise police of their excursions and are inexperienced in the wilds, their search could turn into a one-way trip, says Michael Byrne, a northern survival instructor.

"Over the last 15 years I would guess a few dozen adventure seekers have disappeared in the North," Byrne, 25, said in an interview.

He described most of the vanished as people who didn't really know what they were up against and who ran into trouble.

Byrne, also a trapper and prospector, believes most of those who perished should never have been allowed to venture into the wilds.

But there's nothing to stop them, he said.

The RCMP have a voluntary registration program, but Byrne said that's not enough. He suggests some sort of screening process for people planning northern adventures.

"You only get one chance out there — you have to know what you're doing."

Byrne said such a test might discourage some tourists from coming north, but it would also save lives.

He shakes his head bitterly when he talks of what happened to Theodore Gottfried Schmitz, a young German biologist who tackled Great Slave Lake alone two summers ago and has not been seen since.

"Somebody should have stopped him. It was obvious he didn't have the experience to tackle the kind of trip he was planning.

"Everything he had was new, right from the clothes he was standing in to his badly-loaded canoe. I'll never forgive myself for not seeing what was staring me in the face right then."

Not a trace was found of the 28-year-old Schmitz.

Some people have survived, like the young German couple who wanted to sample a Yukon winter, said Byrne. The couple emerged in spring undernourished and scared, telling the bitter story of how they had survived the winter in a poorly heated cabin.

While there was not much police could have done to help the victims, RCMP are concerned about the problem.

In both the Yukon and N.W.T. the RCMP ask wilderness adventurers to provide police with details of their plans before setting out, and then to check in again once their trips are completed.

In Whitehorse, RCMP Sgt. Ed Zawyrucha said the registration program doesn't seem to be working very well.

"The problem is that 50 per cent of the time they don't report in at the end of their trips. If we initiated searches for everyone who didn't report we'd be run ragged."

Because of the lack of public co-operation, police delay any searches until they've first checked the individual's home. But that often involves checking with places in the United States and Europe and it could take months to verify if a party is missing, Zawyrucha said.

"If the registration program is going to be used as a tool by the people, then they have to do their part too."

TRAVEL AGENCY
Required by diversified management group. Please reply to:
Victoria Press, Box 544

THE BARGAIN AIR FARES OF 1980!!
Just compare! Most of these fares are for travel this SUMMER and are quoted in CANADIAN DOLLARS.
OW=One Way RT=Round Trip

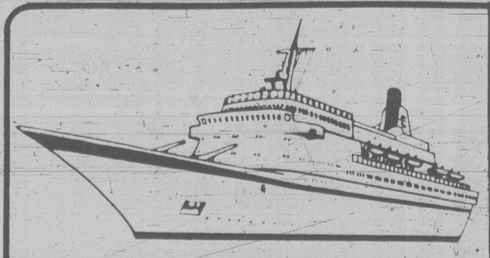
From SEATTLE		From VANCOUVER	
London	335.00 OW	Amsterdam	755.00 RT
London	606.00 RT	Frankfurt	797.00 RT
Bangkok	828.00 RT	Athens	1168.00 RT
Frankfurt	394.00 OW	Tokyo	827.00 RT
From VICTORIA		Hong Kong	929.00 RT
Copenhagen	892.00 RT	Manila	860.00 RT
Maui	404.00 RT	Hawaii	379.00 RT
Seattle Jetfoil	40.00 RT		

You may now book Air Canada and CP Air's seat sale for travel between Sept. 15 through Dec. 10, 1980. 7-26
WESTERN CANADA TRAVEL
729 JOHNSON ST. 382-6160
(Free Parking in Civic Parkade)
SOOKE OFFICE 642-4422

DISNEYLAND
$319 Canadian each of four
PACKAGE INCLUDES: CP Air
Flights from Vancouver. Saturday departures. 7 nights. Hotel and tax. 2 Disneyland admissions and 15 attractions. This attractively priced package is based on a family of four sharing a room and offers a $60 reduction to children under 12.
EACH OF TWO — $389
See your travel agent or: 7-26
WESTERN CANADA TRAVEL
729 JOHNSON ST. 382-6160
FREE PARKING IN CIVIC PARKADE
SOOKE OFFICE 642-4422

16th ANNUAL ALOHA WEEK
Hawaii
WITH MARGIE NAYSMITH, SEPT. 18-OCT. 3
Tour includes: Fully escorted from Victoria, hotel accommodation with kitchenette in Honolulu. Return air fare from Vancouver via CP Air.
$695.00
Call Today!
Bayshore Travel
7-26 1622 Government St. 382-7103

CAPITAL TOURS
All fares quoted are on a per person basis.
FALL RENO TOUR PROGRAM
FARE INCREASED BY $10 to $190 Dbl: $200 Twin: $250 Sgl; after August 8th
We've been advertising a probable increase in rates since early June. With inflation in double digit figures, we're pleased to be able to keep the increase in the 5% area. As a further consideration to our clients, we will accept reservations paid in full at the old rate to Friday of this week, August 8th, on any of our Sunday departures with accommodations at the hospitable, conveniently located "ONSLOW" Hotel right in downtown Reno, to the end of November.
THE BEST HAS TO COST A LITTLE MORE
GRAND CANYONS — YELLOWSTONE
Aug. 30 to Sept. 12 14 Scenic Days $490 Dbl: $505 Tw.
Response to our last week's ad for this "extra" Canyons tour has been most gratifying and we've been able to acquire more hotel rooms allowing us to accommodate a full bus. This means there's still room for you.
It's a gloriously scenic tour at a great time of year, through Northern Washington, Idaho and Montana to famous Yellowstone Park, Grand Teton National Park, lovely and interesting Salt Lake City, South to the beauty of the Canyonlands; Bryce, Zion and the Grand Canyon itself. It will be available next year again but who knows what the cost will be?
LABOUR DAY WEEK-END TOUR
Aug. 30 Three Delightful Days $125 Dbl: $135 Tw.
Another exciting cruise on the hydrofoil "Flying Princess" to Seattle with an afternoon for shopping. Over scenic Stevens Pass the next day, to the unique Bavarian Village and on to view beautiful Ohme Gardens and on to Wenatchee. The return trip stops at lovely Lake Chelan then to the Western Village of Winthrop for lunch before taking the most scenic North Cascades Highway back to the border and the duty-free shop for an early evening arrival in Victoria.
FALL COLOR TOUR
Sept. 21 to 28 Colorful Autumn Days $250 Dbl: $265 Tw.
Just the right time to enjoy the glories of Autumn in the most beautiful area in the world, our own Canadian Rockies, we offer this holiday; over the picturesque mountains of Southern B.C. to Osoyoos, Cranbrook and Fort Steele, through the Kootenays to Banff, returning via lovely Lake Louise to Kamloops and Victoria. The tourist hordes are gone and fall colors will be at their finest.
384-1432
384-5612
Capital Tours
215-645 Fort Street, Victoria
2nd Floor, Yarrow Building
8-2



ROYAL VIKING LINE
World Class. It's a level of elegance, comfort and spaciousness that's a class above First Class.
Every double cabin is outside, with a view. Main Lounge and Dining Room are set high on an upper deck and walled with windows. Single-seating dining at every meal. Clean, sparkling cabins. A full program of shipboard activities. World Class. It makes all the difference in the world.
THE NEW ROYAL VIKING LINE CRUISE ATLAS IS NOW AVAILABLE
PICK UP YOUR FREE COPY AT ONE OF OUR LOCATIONS
YOUR ROYAL VIKING LINE AGENTS FOR VANCOUVER ISLAND
TOTEM TRAVEL
HILLSIDE 595-1181
DUNCAN MALL 748-2594
MAYFAIR 386-3277
PORT ALBERNI 723-8138
/12

VICTORIA INTERSTATE TRAVEL
2605 Bridge St. 384-2442
DAY TRIPS . . .
ROYAL HUDSON STEAM TRAIN
Aug. 10, 31 ..... $25 p/p return
V.I. MYSTERY TRIPS
(Every Sunday 1 p.m. to 5 p.m.)
Soft drinks and cookies provided. TICKETS MAY BE PURCHASED AT VICTORIA INTERSTATE TRAVEL and ROYAL LONDON WAX MUSEUM. ..... $6 p/p
P.N.E.
Aug. 24, Aug. 18 and 25
Children's Day ..... $20.00 p/p Adults
Adults ..... $20 p/p Rtn.
Children (under 11) ..... $10ea. Rtn.
SENIOR CITIZENS' DAY (Aug. 20 and 27th) ... $10 p/p Rtn.
ABBOTSFORD AIR SHOW
Aug. 9, 10 ..... $25 p/p Rtn.
8-2
"LET US BOOK YOUR GROUPS"
"SEE THINGS OUR WAY"
Reserve Early! Don't Be Disappointed!
A Division of Wiseway Transportation Ltd.
Lic. No. 2221

sunrise holidays
silver wing HOLIDAYS LTD.
JOIN US FOR YOUR HOLIDAYS . . .
whether by our Sunrise deluxe air-conditioned, washroom-equipped motor coaches or Wellington Lee's Silver Wing charter jets. We appreciate your patronage.



SHEILA
TOUR MANAGER

CALIFORNIA
By bus from Victoria
14 DAYS $559 per person double or twin
Includes Disneyland, Universal Studios, San Diego Zoo, Tijuana, Monteray Peninsula, San Francisco Tour, Redwood Forest. Fully escorted.
Departs Sept. 13, Dec. 18
Phone for our 1980 brochure

RENO
FROM
VICTORIA
FLIGHTS START SEPT. 21, 1980
BOOK NOW FOR FALL SERIES
ONLY 1½ HOURS
NON-STOP FROM VICTORIA
Firm bookings accepted immediately.
Departs Thurs. or Sun. at 7:00 Evening
Returns Thurs. or Sun. at 6:00 Evening

DISNEYLAND
By PWA from Vancouver

7 nights Anaheim	from $339.00 each for a family of 5
4 nights Anaheim, 3 nights San Diego	from $359.00 each for a family of 5
7 nights ABC Southern California	from $189.00 (flight only)

Included in the 7 nights Anaheim program are 2 entrances and 15 attractions per person. On the 4-3 day package a car is included. Accommodation: Conestoga Inn in Anaheim, Dana Inn in San Diego. Children's rates available for those under 12. Departs every Saturday, June 28 to August 30.

RENO
By PWA Jet Charter from Vancouver
3, 4 or 7 nights
3 nights each tw. or dbl. from $199.00
August dates every Thursday and Sunday
September, October prices will include a fuel surcharge

RENO
By Watson and Ash bus from Victoria, Nanaimo, Courtenay
August 3, 17, 24, 31
September and October 3 buses weekly
7 DAYS departs Sunday $169.00
Golden Sierra each tw. or dbl.
Driver-escorted by popular Watson and Ash Transportation Co. employees Lyle Mickelson, Al Pearce, Wynn Gwilliams, James Howell, Ray Shaw, Brian Wilton. Accommodation in Eugene at the Rodeway Inn, Golden Sierra Inn, Reno. Sundowner is available some dates at $189.00 each twin or double. Casino excursions, Casino packages and side tours to Boomtown, Sparks, Virginia City, Carson City and Lake Tahoe included.

LAS VEGAS
By PWA Jet from Vancouver
3, 4 or 7 nights
Departs every Thursday and Sunday
from $209.00 per person, 3 nights

PHONE YOUR TRAVEL AGENT
or
382-4271
ALLIANCE OF CANADIAN TRAVEL ASSOCIATIONS ACTA
SUNRISE HOLIDAYS LTD.
2618 Quadra St.
Victoria, B.C.
Registered Agent
Wholesaler 82-5.
7-26

travel

Tourism pinch felt the world over

ON THE GO with JERRY HULSE

Remember the old "Yankee Go Home" signs? Well, you'll never guess what they say on the flip side.

Come back!

It's the truth. What with tourism on the slide, the world is hurting. And whatever anyone says about the dollar, it's still worshipped around the earth.

Europe in particular is pleading for Americans to return. 'Bring us your green', our overseas cousins are chanting. As an inducement, Germany is introducing its Wunderpackage that provides rooms in family-operated hotels for $19.50 (all figures in U.S. funds) a night per person, double occupancy. These hotels operate in the countryside. City hotels — they're considerable higher — run about $78 a night. Under the Wunderpackage deal you'll pay roughly half that sum plus a $9 supplement for a single.

While Germany is encouraging visitors, the country is suffering less than other European nations because of huge crowds attracted to the Passion Play at Oberammergau.

Alas, though, there's France. Tourism began its plunge last year. Horror stories of exorbitant hotel prices in Paris served to drive visitors away. To lure them back the French Government Tourist Office has published a hotel guide for Paris that lists 125 establishments charging $40 a night or less. Another guidebook tells of 300 relatively inexpensive restaurants.

Britain, too, has the tourist blahs. Only less so than France. Britain has launched a campaign that emphasizes pre-purchase buying.

"So there won't be any nasty surprises," said the man at the local British Tour Authority office.

He's speaking of such inducements as Arthur Frommer's *London Without Cash* and *Britain Without Cash*. In other words, package tours in which the entire shot is prepaid. Hotels, meals, sightseeing. Even pre-stamped postcards to mail home to aunts and uncles, cousins and others.

For the traveller who insists on travelling independently the BTA suggests the country's smaller hotels and inns. These plus bed-and-breakfast bargains abound throughout Britain.

The BTA is distributing leaflets titled *Bed & Breakfast in Britain* and *Great Britain Value*. The latter identifies the cheaper hotels and restaurants while naming a number of shopping bargains. Another titled *Eat Like A King* tells of 20 pub restaurants where one may dine reasonably.

For the first time in years, Southern Ireland is shedding tears. Tourism declined 5 percent last year. Now it's dipped again. But the fighting Irish refuse to give up.

Instead they are encouraging the fly-drive concept, urging vacationers to use guest houses, farmhouses and the smaller, less expensive hotels.

Meanwhile, the Irish Tourist Board has produced a booklet naming 31 inexpensive tours for all seasons.

In Portugal the dollar remains strong and the bargains are varied. Apartments along the Algarve, the little nation's Riviera, are available for as little as $330 a week. Sleeping up to eight persons, all are within walking distance of the beach. Something nearer to the ocean figures out to roughly $60 a day in the village of Armacao de Pera.

In Lisbon even the deluxe Ritz Hotel is a bargain this summer, with doubles going for about $75 a day. For the thrifty traveller, the Borges in the heart of the city charges $25 a day. And for getting around town on buses and trolleys, a special tourist ticket good for a week is priced at $4.25.

The Scandinavians are appealing to North American travellers to make use of small hotels, guest houses and private homes.

Sixty-five inns are available in Denmark for $17 per person per night. Sweden lists 440 commercial and budget hotels with rates ranging from $17 to $26 a night. And the Norwegians are encouraging tourists to take refuge in log cabins at $100 a week.

To set it all straight, the three nations have produced a *Guide to Low-Cost Scandinavia*, with copies available from SAS or the Scandinavian National Tourist office, 75 Rockefeller Plaza, New York, N.Y. 10019

Switzerland is offering other booklets, including one titled *All-Inclusive Arrangements in Switzerland — Spring, Summer and Autumn*. It names 80 towns, cities and resorts with low-cost package plans.

A particularly good buy is a seven-night deal in the Alpine village of Murren. Prices start at $202 for accommodations, breakfast, dinner and a season ticket on railways and steamers.

For the winter tourist, Austria is promoting a two-week budget ski vacation in Innsbruck that includes round-trip air fare, transfers from Munich, a hotel and two meals a day, all for $1,000.

In its effort to lure back tourists, the Netherlands is providing low-cost bicycle holidays as well as rail passes for $38.

As for the Israelis, they insist that inflation is working to the advantage of the North American visitor. (Their inflation, not ours). Deluxe hotels range from $60 to $70 a night, including the smorgasbord-style Israeli breakfast.

Possibly the toughest battle for tourists is being waged by Japan. For years Tokyo has been known as the world's most expensive city. Earlier this year the Japan National Tourist Organization (JNTO) conducted a survey of 65 metropolitan areas that placed Tokyo in ninth place behind such cities as London and Paris.

In its campaign of image changing, a heavy push is being given by the JNTO for inexpensive tours. One involves a 15-day circle trip of Japan for $1,697.

Your Holiday Dollar

Exchange rates at the end of this week Supplied by Deak-Perera Canada Ltd.

Column one shows the price of one unit of the foreign currency in Canadian money. Column two shows what $500 Canadian will buy in the foreign currency. Rates are subject to change without notice and should be used with caution in long-range vacation planning.

American dollar	1.1650	430
British pound	2.7475	182
Dutch guilder	.6050	827
French franc	.2870	1,743
W. German mark	.6610	757
Japanese yen	.0052	95,786
Mexican peso	.0525	9,524
Portugese excudo	.0246	20,326
Spanish peseta	.0173	28,902
Australian dollar	1.37	365
Greek drachma	.03	16,667
Hong Kong dollar	.2410	2,075
Indian rupee	.14	3,572
Swiss franc	.7120	703

RED VELVET TOURS & TRAVEL LTD.
154 Market Square, Victoria (Pandora St. entrance) 384-5121

COACH TOURS
Super 7 Reno Express every Sat. p.m. from $139.00
Super 7 Reno Regular every Sat. a.m. from $154.00
Super 8-Day Excursion every Sat. a.m. from $184.00
10% OFF AUG. 16 DISNEYLAND from $253
ARIZONA-GRAND CANYON Sept. 6—15 days ..... from $449.00
Yellowhead and Barkerville Tour, (4 days — 4 departures July and August) $115.00

AIR TOURS
Reno, Vegas, Hawaii, Disneyland, Mexico

All tours feature unlimited medical and hospital coverage at no extra cost and a complimentary $250. bonus package on Reno Tours. 8-2

BC Travel 385-4732
Amity Tours Ltd.
Tourville Holidays Ltd.
Leisure Island Tours Ltd.
Deluxe, Owner-Escorted Coach Tours

QUEEN CHARLOTTE ISLANDS
Dbl. $395.00 ea. Sept. 4-8 (5 days) Twin $405.00 ea.
The delicate life forms and fragile beauty of these Islands has been a subject of controversy increasingly dominant in our coastal news. Will the new ferry service be a boon or doom? Will logging do unrepairable harm to this unique area? See for yourself and enjoy this, one of Canada's last frontiers, before inevitable change spoils these gems of natural beauty. Price includes four nights accommodation, return air flights, transfers, day excursions by bus and some meals.

LEAVENWORTH — LAKE CHELAN
Dbl. $180.00 ea. Sept. 8-12 (5 days) Twin $190.00 ea.
Lake side luxury at Campbell's Lodge on the shores of Lake Chelan, for 3 nights, at this very pleasant time of year. The fourth night is spent at the very popular Der Ritterhoff in scenic Leavenworth. A most relaxing short tour. Only a few seats remain.

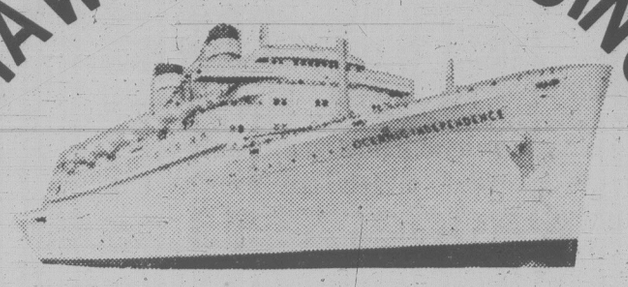
FALL TOURS — 1980
Our new itineraries, detailing our fall tour programme will be reaching the homes of our many regular travellers during this week. They, as always, receive first option to choose among our exceptionally pleasant tours which they have found to be well organized and a very good dollar value. Please phone us and instruct our efficient staff to send your selection of holiday plans immediately to your home. You'll be glad you did.

PLEASE NOTE: Office closed Monday, August 4th.

N.B. For the comfort, convenience, consideration and safety of our valued customers, all tours feature comprehensive sightseeing, assigned seat rotation and no smoking or drinking on the coach.

COME AND SEE US!
We're small enough to know YOU — large enough to serve YOU
12 years in Victoria.
DETAILED ITINERARIES AVAILABLE ON ALL TOURS.
STE. #208-1012 DOUGLAS ST. 385-4732
7-13 Hours: 9:30-12:30, 1:30-5:00 Mon. to Fri.

HAWAIIAN CRUISING



Leave the snow and "after Christmas" blues in Victoria this year, and join us for a Hawaiian cruise on the S.S. "Oceanic Independence" visiting the outer islands of Hawaii!!

FROM $1794.00 (CDN.) PER PERSON DBL. OCCUPANCY

Departure from Victoria on Saturday 27th December/80 returning to Victoria on Saturday 10th January/81. This is a 2 week vacation with 7 nights in Honolulu where you will celebrate the coming of the new year and a 7 night cruise.
Included in cost: return flights between Vancouver and Honolulu, 7 nights hotel accommodation double room with kitchenette, entertainment and meals on board the vessel for 7 nights, transfers and all taxes (airport and port).

PROTECT YOUR CASH — WITH YOUR OWN GOOD NAME
SEE US FOR THOMAS COOK TRAVELLERS CHEQUES

Thomas Cook
1322 DOUGLAS ST.
388-7811

See it & Do it
IN EDMONTON



the 1st annual EDMONTON FOLK MUSIC FESTIVAL
August 8,9,10 Gold Bar Park

TICKETS AVAILABLE AT THE GATE

Friday $7.00 - Saturday $10.00
Sunday $10.00 - Weekend Pass $23.00
Senior Citizens and accompanied children 14 years and under, admitted free.

OR

mail order your Weekend Passes, held for you at the main gate, for just $20.00 each!
Send a certified cheque or money order to:
The Edmonton Folk Music Festival -
P.O. Box 4130
Edmonton, Alberta
T6E 4T2
ATTENTION: Nelson Whalen

ENTERTAINMENT FOR THE WHOLE FAMILY
BIM JOHN ALLEN CAMERON
ODETTA PETER GZOWSKI
SYLVIA TYSON
& THE GREAT SPECKLED BIRD
VALDY
AND MORE!



THERE'S ALWAYS SOMETHING HAPPENING IN EDMONTON
Canadian Derby August 16 Jazz City Festival August 17 to 24
Alberta 75th Anniversary Celebrations August 27 to September 1
Alberta 75 Air Show September 6
Canadian Finals Rodeo November 12 to 16

THE CITY OF Edmonton
For more information about all the things to see and do in Edmonton write the Edmonton Visitors Bureau, 5068 - 103 Street, Edmonton, Alberta T6H 5C5.

CARIBBEAN
Panama and New Orleans
21 DAY AIR/SEA CRUISES from $3006 Cdn.



Departure November 9 from Los Angeles
CALL THE CRUISE SPECIALISTS!
385-1533 or 385-4312
WILLIS TRAVEL SERVICE
385-1533 578 Yates St., Victoria, B.C. 385-4312

B.C. PARLOUR CAR TOURS
BY AIR
RENO-VICTORIA DIRECT
Starts Sept. 21 — CALL NOW
RENO ..... From 189.00 — 4 Days
VEGAS ..... From 195.00 — 4 Days
HAWAII ..... From 369.00 — 7 Days
469.00 — 14 Days
Complete fun holiday. Thurs. or Sun. departures.
VIA NON-STOP JET FROM VANCOUVER. Deluxe Accom.

BY COACH
Fully escorted luxury bus holiday
RENO 7 Days — Every Sat., ... from 155.00
Express Every Sat., from 139.00
DISNEYLAND 10-Day Holiday, ... from 249.00
ABBOTSFORD AIR SHOW Aug. 9 & 10,... 25.00 per person
Children ½ fare
BOOK NOW — DON'T BE DISAPPOINTED
202—2610 DOUGLAS ST. 388-5553
8-2 Reg. No. 681-2

"BOOK NOW FOR YOUR FALL AND WINTER CARIBBEAN VACATION"
Come in and see what an Arranger can offer you
BLANEY'S TRAVEL SERVICE LTD.
Officially Licensed by the Government of British Columbia
920 DOUGLAS STREET 1503 WILMOT PLACE
382-7254 "The Arrangers" 598-4531
7-26

RENO
7-DAY FULLY ESCORTED LUXURY BUS HOLIDAY
SUPER SUMMER SAVINGS
Just a few weeks left to take advantage of the summer savings before the high fall room rates take effect. Overnight accommodation in Eugene, four nights at the Sands in Reno, luxury transportation, side tours to Virginia City, Carson City and Lake Tahoe, valuable casino packages and unlimited fun all included. Departures every Saturday.
AUG. 9, 16, 23 ONLY $145
AUG. 31 $179 SEPT. 6, 13 $209

RENO EXPRESS
Departures every Saturday evening from Vancouver. Easy and convenient connection with PCL bus from Victoria. Accommodation at the Sands. $129 Fare each tw/dbl. from

RENO BY AIR $189
Departures every Thursday and Sunday. 3 and 4-night packages available at the Sands. from only TW/DBL

SPECIAL BONUS MEDICAL INSURANCE
$10,000 coverage included for all passengers on any of our tours at NO EXTRA COST.

CALIFORNIA — MEXICO
ARIZONA — NEVADA
INCLUDING GRAND CANYON
16-Day Bus Tour
Come and join our experienced tour escorts on this fabulous tour. Enjoy the excitement of Reno and Las Vegas, the fun in Disneyland and San Francisco, the scenic delights of Solvang and the Grand Canyon and sample the Mexican sunshine in Ensenada on the beautiful Baja peninsula. Interesting side tours included along the way and quality accommodations used throughout the trip. Departures every month.
AUGUST 16, 30; SEPT. 13 ea. tw./dbl. ONLY $499

VIVA MEXICO
16 DAYS BY AIR AND COACH
Experience the many varied aspects of Mexico with this comprehensive conducted tour. Visit Mexico City, Acapulco, Guadalajara, San Miguel de Allende, Taxco, Guanajuato and many more fascinating and historic cities. Fare includes direct flight from Vancouver to Mexico City and return.
Departs Oct. 10th and 24th $989 ea.tw./dbl.

DISNEYLAND
Via San Francisco or via Sacramento
10-DAY HOLIDAY
Both tours include Disneyland and 15 attractions, San Diego Zoo, Tijuana, Universal Studios, and $10,000 medical insurance. Via San Francisco includes 2 nights in San Francisco and a full city tour plus 3 full days in Disneyland. Via Sacramento gives you an extra day in Disneyland
AUGUST 9, 16, 23; SEPT. 6, 27
5 SHARING $249 ea. tw./dbl. $329 ea.

WESTERN COLOUR COUNTRY
Visit Salt Lake City, Yellowstone National Park, Bryce Canyon, Grand Canyon, Phoenix, Tucson, Las Vegas and Reno. 16 days of scenic delight.
DEPARTS Sept. 27th 16 DAYS $529 ea.

Holliday Company
VICTORIA 1394 HILLSIDE (at Cedar Hill Rd.) 595-3113
NANAIMO 6A-55 VICTORIA RD. 754-3385
8-2 OFFICE CLOSED FROM 1-2 p.m. DAILY

They don't tell you about thefts

By PAUL GRIMES

NEW YORK — Despite increasing reports of assaults and robberies in which the victims are tourists, promoters of many leading vacation destinations seem reluctant to volunteer information about perils that travellers could face.

"In Paris," said George Hern of the French Government Tourist Office in New York, "there are usually signs in public places about pickpockets and that sort of thing." He said that he knew of no official warning literature, however, such as the leaflets being offered by the New York City transit police about crime in the subways and how to avoid it.

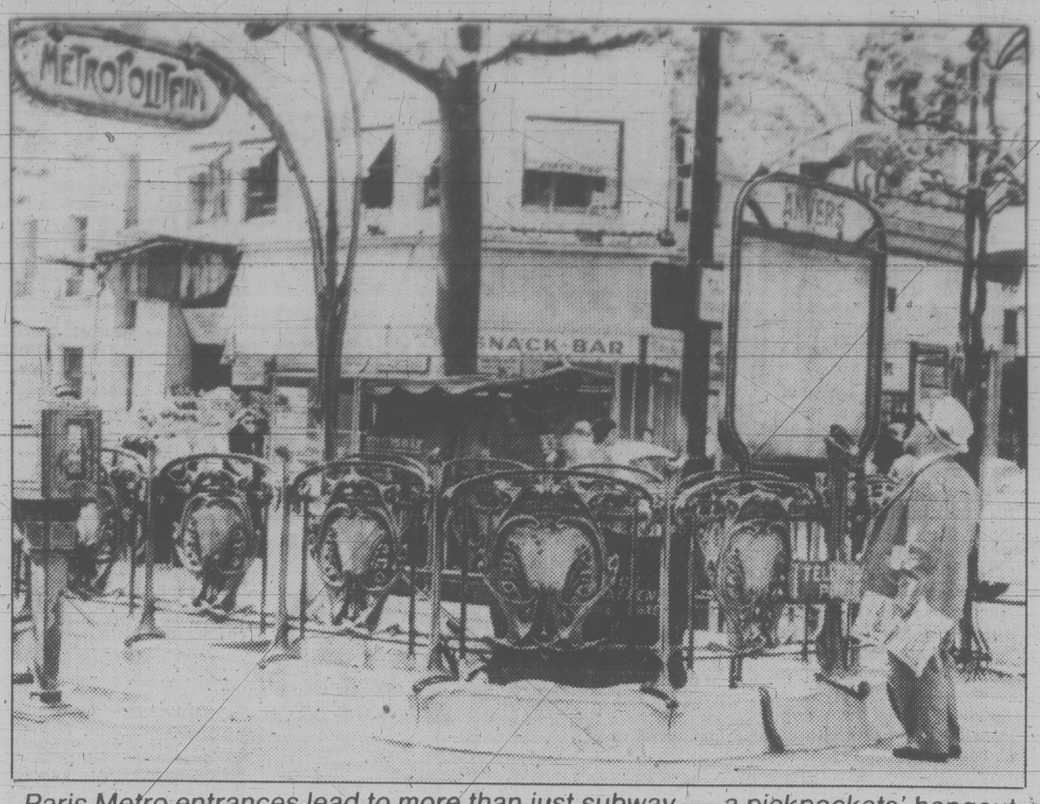
Similar comments were received from half a dozen other officials of foreign government tourist offices who were asked what their countries do to advise visitors about risks.

"We have no literature," said Amelia Medwied of the Italian government's tourism office in New York, "but when the question comes up, we don't avoid it. We don't say, 'Watch out when you go to Italy, something is liable to happen,' but we do hope people will take common precautions, just as they do at home."

Discussions with travel agents, tour operators, officials, sightseeing guides and tourists make it clear, however, that vacationers travelling abroad tend to be subject to distractions — accidental or staged — that cause them to relax their guard. In short, they become more vulnerable to crime. On the other hand, according to mail received by travel editors, more and more tourists are clamoring for simple warnings, in advance of their trip or at least on arrival, of circumstances and places in which danger lurks.

Such guidance is available in occasional newspaper articles and some guidebooks.

In Paris, the American Embassy has undertaken to issue advice. Last December it prepared a two-page warning bulletin on pickpockets. "Each year," it says, "some 1,400 Americans report their passports stolen or lost in Paris. Many of them are the victims of pickpockets operating in areas frequented by tourists, particularly museums and crowded subway and train stations."



Paris Metro entrances lead to more than just subway — a pickpockets' hangout

Citing a study made by the Paris newspaper *Figaro*, the bulletin said that the subway system, the Metro, was a favorite pickpockets' haunt. "They operate on three Metro lines in particular: Porte de Clignancourt-Porte d'Orleans; Nation-Dauphine and Vincennes-Neuilly," it said. "These three lines serve such crowded locations as the Louvre Museum, the Beaubourg cultural center, principal department stores and several railway stations. The pickpockets' favorite days for operation are Friday, Saturday and the day preceding a holiday."

A copy of the bulletin was mailed to *The New York Times* by Johanna P. Kovacs of Carnegie, Pa., who said she had picked it up when she went to the embassy to report a robbery. "My husband and I along with 60 other members of the American Association of Retired Persons recently spent three weeks in Paris," she said. "Out of 60 people, six were robbed. I was knocked to the sidewalk in front of the American Express Company, where we were going to report the robbery of our credit card.

"Yet we never read of the epidemic of robberies in Paris. Everyone hears what happens in New York City, but the French are very good at keeping a secret."

Jessie E. Knight of Great Neck, N.Y., a long-time aficionado of the Costa del Sol in Spain, complained of a recent upsurge in youthful crime there, attributable largely to unemployment. She spoke of youths who travel in pairs on motorcycles and snatch purses and bags. "I was thrown down on my face," she said, "and my bag was torn from my shoulder, cutting my face (five stitches) and breaking my shoulder in two places. A large group of retired people was at the hotel we were at, and there were similar tragedies every day."

Mrs. Knight said Spanish tourist authorities "do nothing to alert people" to dangers, "fearing loss of business." She said the American Consulate in Seville advised her to write to the travel section of *The New York Times*.

Asked for comment, Charles Ochelfice in New York said exposure to crime was similar in most countries. "It is one of the experiences of everyday life," he said, "and one of the experiences while travelling. Commonsense practices should prevail. There is no need to take all your best jewelry and your Macy's credit card when you are travelling overseas."

Ocheltree said his office reported to higher authorities all instances of crime in Spain that it heard from tourists. "Responsibility for prevention lies with the cities themselves," he said. "It is not a tourist office function and we do not have funds to carry out a warning program of a major scope."

In Rome, assaults such as that experienced by Mrs. Knight are commonplace. In an article in *The Times* last year, Paul Hofmann said the technique was known as the scippo — Italian for "sudden pull." On Easter Sunday of 1979, Hofmann wrote, the Rome police reported more than 60 purse snatchings.

TRAVEL TOPICS

by Peter Kimpton

The "Royal Viking Star" you see in port here for Alaska Cruises will be lengthened next year by nearly 100 feet. Capacity up from 500 to 700 passengers, another pool and extra public rooms. Should make her even more lovely!

More sea talk — We now have our own P. Lawson Air/Sea Cruise on the "Odessa" from Vancouver to Los Angeles for $499 including air return. Leave September 15th. Cabins are on Main Deck, optional tours available in Los Angeles and San Diego.

Price guarantees are flying all over these days. Two of the latest: NEW HORIZON'S programs to Nassau, Hawaii, Mexico and Disneyland. Fully paid by August 20th for programs up to end of year, no increase to be passed on. Same applies to WESTERN AIRLINES $379 Vancouver to Honolulu return if ticketed by August 20th for travel into 1981!

A few facts about P. Lawson — We were founded in 1931; almost 500 employees; you'll help us do nearly $140 million in sales this year; we processed $43 million last year on Air Canada's ticket stock; we're 100% Canadian and, by volume, the largest in North America. We're not franchised.

Each week I mention cruising but it's hard to ignore. The latest fantastic value is an offer by Holland America to accept for all cruises out of Miami next winter, payment through Fairway Tours in Canadian $ at par with $ U.S. That's an approximate saving of $240 on a $1600 cruise. Only snag, (minor one), deposit must be in by October 31st, 1980. HURRY!

Eastern Airlines have increased their system excursion fares effective September 2nd but now only require TWO — 4 HOUR Stopovers including the final destination. Now you can really wing it around North America and the Caribbean!

ALOHA!

HARBOUR SQUARE

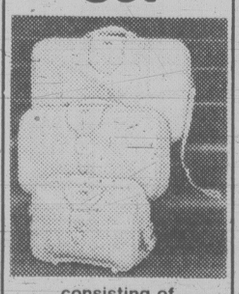
P. LAWSON TRAVEL

386-7574

FOR TRAVEL INSURANCE
P. R. Brown and Sons Ltd.
762 Fort St.
385-3435

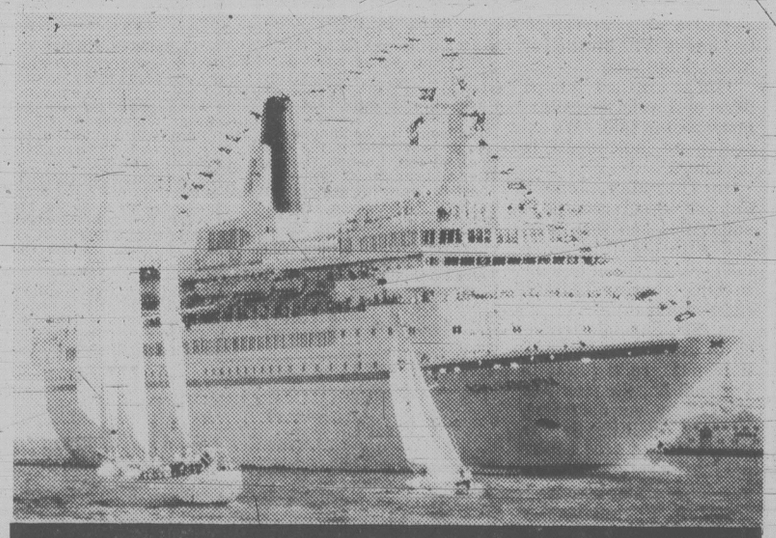
DRURY'S TRAVEL
#120-1216 BROAD ST.
388-5652 Hours 10-4
CLOSED On Tour July 28-Aug. 4
DAY TOURS
Aug. 14 HARRISON HOT SPRINGS $18
Aug. 24 JORDAN RIVER Hatley Gardens and Castle. Incl. lunch $16
Aug. 28 Circular Tour incl. exc. lunch at BRENTWOOD INN & Mill Bay Ferry $15
RENO 7 Days $155
Sands Casino/Hotel
DISNEYLAND from $249
7 26 Agents for Holliday Co.

3-PIECE Luggage Set



consisting of
LARGE CASE with wheels
CARRY-ON AND TOTE
SPECIAL
$75.00
mcMartins
1605 Douglas
384-6613

P. LAWSON TRAVEL
the holidaymakers
Fabulous Jamaica
3 weeks for the price of 2!!
with VACANCES FIESTA HOLIDAYS
P. LAWSON TRAVEL
the holidaymakers
HARBOUR SQUARE LOWER MALL
OVER 60 OFFICES COAST TO COAST
Free Customer Underground Parking
386-7574



ROYAL VIKING LINE
1980 "MEDITERRANEAN AIR/SEA CRUISE"
SPECIAL 17-DAY GROUP TOUR DEPARTING VICTORIA
OCT. 15 - NOV. 1
VISITING: Holland, Greece, Greek Isles, Egypt, Israel, Turkey
For complete information and cruise itinerary contact-
BUDGET TRAVEL LTD.
1066 DOUGLAS ST.
384-7121

Cruise the Mexican Riviera... from as low as US $495 to $995 (per person, double)
From Los Angeles 7 days Sep. 20 to Nov. 1 '80
To the "Amigo Country"
Puerto Vallarta * Mazatlan * Cabo San Lucas
On the Luxurious M/V ODESSA
• One of the newest and most modern cruise ships afloat • All outside staterooms • Luxurious lounges, casino and disco • Gourmet dining, the best of Continental and American cuisine with regional specialties • Gala international cabaret • American cruise staff • Duty-free shops • Tipping Not Required
SEE YOUR TRAVEL AGENT NOW!
Send for FREE fact-filled brochure
march shipping passenger services
355 Burrard Street, Suite 1629, Vancouver, B.C. V6C 2H8 (604) 669-5300
CT-02/BMR
Name
Address
City Prov. Code
A Dream Vacation at a Price You Can Afford!
USSR Registry

BUDGET TRAVEL'S 1980/81
ESCORTED TOURS FROM VICTORIA

MARITIMES
Sept. 22 - Oct. 7 (16 Days)
INCLUSIVE TOUR PRICE FROM VICTORIA CAN. $1186
The most popular tour each year is our "Fall Foliage Tour" to the Maritime Provinces and the New England States. Fly from Victoria to Montreal to start a wonderful 2 week coach tour visiting: Montreal, Quebec City, Riviere Du Loup, Fredericton, Port Hawkesbury, The Cabot Trail, Charlottetown, Halifax, Peggy's Cove, Moncton, Bangor (Maine), Burlington (Vermont), Amsterdam (N.Y.), Niagara Falls and Toronto. Fly home from Toronto, escorted from Victoria by Mabelle Murphy.

FRANCE
Sept. 29 - Oct. 13 (15 days)
INCLUSIVE TOUR PRICE FROM VICTORIA CAN. $2944
Dominique Chapheau, owner of Chauneys Restaurant in Victoria, will be hosting a small group on a Wine and Gourmet Tour of France. For two weeks he will travel through the glorious French countryside visiting the major wine growing areas of Bordeaux, Graves Region, Beaujolais Vineyards, Strasbourge and Reims, the Bourgogne Region and Dijon. You will visit and sample the wines of the world's most famous vineyards together with enjoying the gastronomic delights of the various regions.

AFRICA
Oct. 14 - Nov. 5 (23 Days)
INCLUSIVE PRICE FROM VICTORIA ONLY 6 SEATS. CAN. $3295
This is a deluxe tour to South Africa escorted by Jock Dunbar. Visiting: Johannesburg, Pretoria, Cape Province, Capetown, Durban, Port Elizabeth, Swaziland, Zululand and Kruger National Park.
Highlights: Visits to Diamond and Gold Mines, game viewing, sightseeing of Table Mountain, Cape Point, ostrich farm visit, coach tour of the world famous Garden Route to Port Elizabeth.

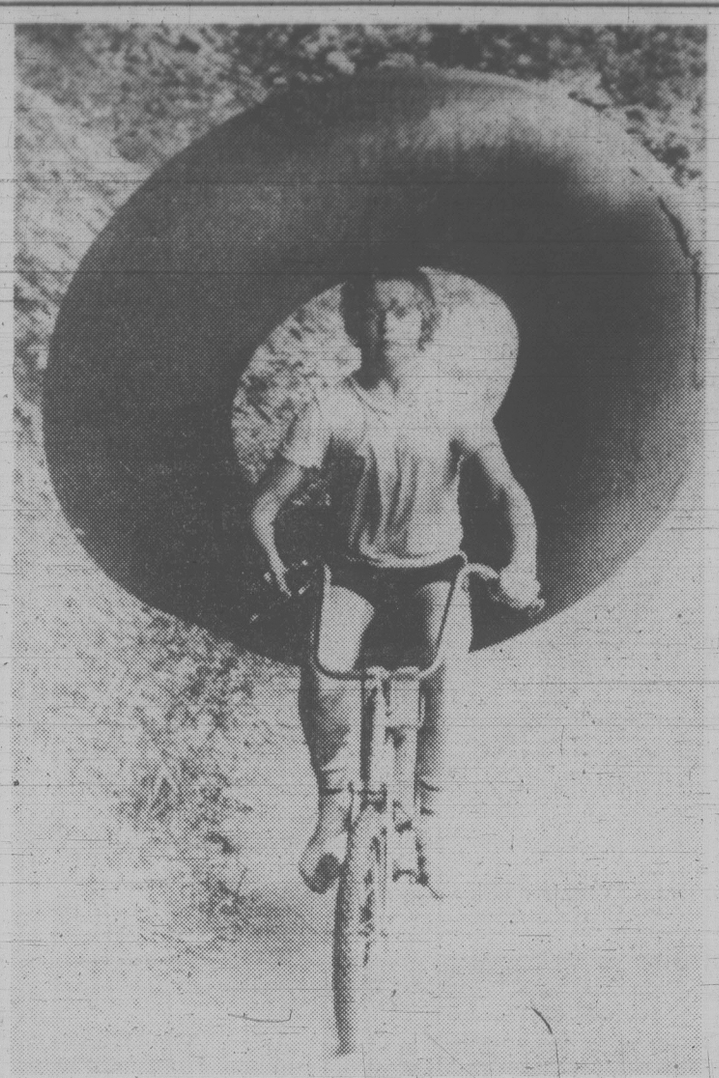
PANAMA CANAL AIR/SEA CRUISE
Oct. 18 - Nov. 1 (15 Days)
INCLUSIVE AIR/SEA CRUISE PRICE FROM VICTORIA. CAN. $2985
Join Peter Wheaton, President of Budget Travel, on a beautiful 2 week sunshine cruise to the Mexican Riviera, Panama Canal and the Caribbean. This all inclusive first class air/sea cruise vacation is aboard the "Love Boat" — Island Princess. Air fare from Victoria to Los Angeles and return air fare from San Juan to Victoria included.
Ports of Call: Los Angeles — Acapulco — Transit the Panama Canal — Cartagena — Aruba — Martinique, St. Thomas and San Juan.

FIJI
Nov. 7 — Nov. 22 (16 Days)
INCLUSIVE TOUR PRICE FROM VICTORIA CAN. $1895
Escorted from Victoria by Pauline Dunlop, senior Travel Consultant for Budget Travel. Fiji is the place of your dreams, the ideal tropical island, a place in the sun, warm and unspoiled. A place where you can relax and unwind, where the people are genuinely friendly. The life style is unhurried, a place away from the crowds, that's unspoiled and natural.
First class accommodation throughout at the Regent Hotel and Mana Island Resort, plus the beautiful 3-day Blue Lagoon Cruise of the Yasawa Islands.

NEW ZEALAND
Feb. 8 — Feb. 26, 1981 (19 Days)
INCLUSIVE TOUR PRICE FROM VICTORIA CAN. $2775
New Zealand is a warm and scenic wonderland. Join Sheila Harvey on our fully inclusive tour and see for yourself the green rolling countryside of the North Island and the mountains and Fjords of the South Island.
HIGHLIGHTS INCLUDE: Waitomo Glow Worm Caves; the Thermal Hot Springs of Rotorua, visiting a Maori Village, performance of a Maori Concert, boat cruise of Milford Sound, visits to Auckland, Wellington, Christchurch, Queenstown, Franz Joseph Glacier and much more.

All the above tours are fully escorted from Victoria and hosted by experienced tour escorts. On all our popular tours you will travel in the company of congenial friends. Your tour host will ensure that you fully enjoy your vacation without any of the normal worries or problems. Contact our office for complete details or phone 384-7121 and have a carefree vacation this year.
BUDGET TRAVEL LTD.
1066 DOUGLAS ST.

Paraplegic gets revenge 13 years after he was shot



THAT'S NO SOMBRERO perched atop cyclist James Lemon of Ebington, Mass. He's heading for some king-sized summer fun at the old swimmin' hole with an inner tube from a truck.

CHICAGO (UPI) — Queller Ratcliff went to jail a happy man. The vengeance the 44-year-old paraplegic had craved for 13 years had been sated — at least for a time.

For 13 years, Ratcliff stalked the man responsible for a 1967 shooting that left him paralyzed. He found and shot the man Wednesday night. Then he told police:

"I screwed up. He's not dead."

Wesley Johnnson, 47, was in good condition at Henrotin Hospital. He was shot once in the jaw while he played checkers on the porch of a friend's Northwest Side home.

The shot, police said Friday, was fired through the open window of Ratcliff's auto — a car specially equipped so Ratcliff can drive it using only his hands.

Police stopped the car on the Dan Ryan Expresway and arrested Ratcliff.

"He seemed inwardly tickled," said Sgt. William F. Murray.

He spent one night in the lockup, charged with battery and unlawful use of a weapon. He was freed Thursday on $1,000 bond.

Ratcliff told police he had been waiting 13 years to shoot Johnson. He said the shooting "took some of the load off me" but that "only time will tell" if it had quelled his obsession for revenge.

Johnson spent three years in prison for shooting Ratcliff five times and slitting his throat in a 1967 attack — an incident arising from a love triangle. Both had been dating the same woman.

Mob suspicion blocks cheese baron's aims

ALBANY, N.Y. (AP) — Canada's largest mozzarella cheese producer was denied a licence Friday to begin production in the United States because of alleged ties to reputed underworld boss Joseph Bonanno.

The denial of a licence to Emanuele Saputo, head of a Montreal-based pizza empire, stems from an investigation of mob infiltration of the pizza business in the U.S., said Emerson Moran, a spokesman for the state's Organized Crime Task Force.

Saputo had sought a milk dealer's licence for his Utica Cheese Inc. to gain a foothold in the United States, the world's largest pizza market. He had planned to reopen a cheese plant at Oriskany, in central New York, and avoid import restrictions that had limited U.S. sales.

Many area dairy farmers had pressed for approval of the licence application and the Court of Appeals, the state's highest court, had ordered the agriculture department to take some action.

But State Agriculture Commissioner J. Roger Barber turned down the licence one week after the denial was recommended by retired appeals judge Charles Breitel, who acted as a hearing officer in the case.

Arnold Proskin, Saputo's lawyer, said he had not been informed of Barber's decision but expected to appeal the licence denial.

Department investigators alleged that Saputo has hidden links to Bonanno, a reputed underworld figure, stretching back to the 1960s and at one point in late 1977 arranged the laundering of a $50,000 payoff to him. Investigators claimed that Bonanno held a substantial interest in several Saputo-controlled companies.

Saputo has denied the allegations. He has said that the case has cost him "a fortune" but that he wants to "clear my name once and for all."

Moran said the Saputo investigation and the indictment Thursday of a Brooklyn man with reputed organized crime ties are all part of a wider investigation into mob infiltration of the pizza business.

"These are just related parts of a wider investigation," Moran said. "We expect more indictments in the future.

On Thursday, Joseph Falcone, 55, surrendered to authorities and was charged with stealing more than 100,000 pounds of mozzarella from an Indiana cheese company.

In 1978, Saputo attempted to establish a $1.4-million mozzarella plant in Vermont but the plan was blocked by Vermont Gov. Richard Snelling. Saputo then offered $400,000 to purchase the closed Oriskany cheese plant.

Engagements, Weddings and Anniversaries

Engagements



Johnston — Sipos

John Sipos and Donna Johnston are pleased to announce their forthcoming marriage.

The wedding will take place, Saturday, September 20, 1980, at 4 p.m. at Metropolitan United Church, Victoria, B.C., with Rev. Laura E. Butler officiating. Reception following at Strawberry Vale Community Hall.

♥♥♥

Gray — Noble

Dr. and Mrs. Archie G. Gray, 2648 Burdick Ave., are pleased to announce the forthcoming marriage of their daughter, Sally Elizabeth, to Mr. Scott Alexander Noble, son of Mr. and Mrs. Richard Noble, of 954 Newport Ave.

Their wedding will take place at the Church of Our Lord on Saturday, August 23, 1980, at 2 p.m.

♥♥♥

Coleman — Hildebrandt

Mr. and Mrs. John R. Coleman, of Victoria, wish to announce the forthcoming marriage of their younger daughter, J. Suzanne, to Mr. Warren M. Hildebrandt, of Lake Cowichan.

Wedding to take place on August 16, 1980, in Lake Cowichan United Church.

♥♥♥

Broadhead — Karpati

Mr. and Mrs. W. Broadhead are pleased to announce the forthcoming marriage of their daughter, Joan Hazel, to Julius Karpati, son of Mr. and Mrs. G. Karpati.

The wedding will take place, Saturday, August 16, 1980, at St. Michael's and All Angels Church.

♥♥♥

Holland — Miller

Mrs. Alice Holland and the late Mr. Herbie Holland happily announce the forthcoming marriage of their youngest daughter, Brenda Lea, to Mr. Glenn (Tuffy) G. Miller, son of Mr. and Mrs. W. G. Miller.

The wedding will take place Saturday, August 16, 1980, at 6:30 p.m., at First United Church, 932 Balmoral Rd., Victoria, B.C. Dr. Arthur L. Anderson officiating.

♥♥♥

Pierson — Wilson

Mr. Ken Pierson is pleased to announce the forthcoming marriage of his daughter, Kathy Lou, to Robert Thompson Wilson, son of Mr. and Mrs. R. A. Wilson.

The wedding will take place Saturday, August 23, 1980, at 5:30 p.m., at Esquimalt United Church with Rev. Phil Ross officiating.

♥♥♥

Lennox — Willes

We are pleased to announce the forthcoming marriage of our daughter, Brenda Louise Lennox, to Ronald John Willes, son of Ed and Bea Willes of Victoria.

The wedding will take place Saturday, August 16, 1980, at the Esquimalt United Church — Betty and Will Lennox.

♥♥♥

Flint — Welch

Mr. and Mrs. Victor Flint are pleased to announce the forthcoming marriage of their daughter, Sharon Lea, to Mr. Lorne Welch, son of Mr. and Mrs. A. R. Welch.

The wedding will take place August 22, 1980, in Victoria.

♥♥♥

Banham — McRae

Mr. and Mrs. Jack R. Banham of Powell River, B.C., wish to announce the forthcoming marriage of their eldest daughter, Susan Jane, to Donald G. McRae, youngest son of Mr. and Mrs. James J. McRae, 1536 Athlone Drive, Victoria, B.C.

The wedding will take place at 5:30 p.m., Saturday, August 23rd, 1980, at Saint Luke's Anglican Church, Cedar Hill Cross Road, Victoria, B.C.

♥♥♥

Strelioff — James

Mr. and Mrs. Nick Strelioff of Grand Forks, B.C., would like to announce the marriage of their niece, Judy Strelioff, to Richard James, son of Mr. and Mrs. Stan James, of Victoria.

The nuptials will take place at 7 p.m., Saturday, August 23, 1980, at the Metropolitan United Church in Victoria.

♥♥♥

Droppers — Myra

Mr. and Mrs. John W. Droppers are pleased to announce the forthcoming marriage of their daughter, Susan Elizabeth, to Richard Alan, son of Mr. and Mrs. Martin Myra.

The wedding will take place on Saturday, September 13, 1980, at Metropolitan United Church, at 6 p.m. Reverend Albert E. King officiating.

♥♥♥

Connor — Russell

Mr. and Mrs. Michael Connor are pleased to announce the forthcoming marriage of their younger daughter, Jennifer, to Cameron M. Russell, eldest son of Mr. and Mrs. Gordon Russell.

The wedding will take place at 1 p.m. on Saturday, August 16, 1980, at St. Aiden's United Church.

♥♥♥

Gower — Sharp

Mr. and Mrs. Frank Gower take great pleasure in announcing the engagement of their eldest daughter, Katherine Anne, to Michael Butler Sharp, son of Mr. and Mrs. T. M. Sharp.

The garden wedding will take place at 10682 Madrona Dr. on Saturday, August 30, 1980.

♥♥♥

Halikowski — Teitge

Mr. and Mrs. Gerald Halikowski are pleased to announce the forthcoming marriage of their elder daughter, Nancy Lynn, to Mr. Kevin Robert Teitge, second son of Mr. Stanley Teitge.

The wedding to take place Saturday, August 23, 1980, at 1 p.m., at the Church of St. Andrew's, Esquimalt, B.C.

♥♥♥

Lane — Buckley

Mr. and Mrs. Hardy C. Lane are pleased to announce the forthcoming marriage of their youngest daughter, Debra Loreen, to Mr. Richard Blair Buckley, third son of Mrs. Ella-Mae Solander of Lincoln, California, and Mr. David Buckley of North Bay, Ontario.

The wedding will take place on Saturday, August 16, 1980, at 6 p.m., at First Baptist Church.

♥♥♥

Archer — Baker

Mr. and Mrs. Arthur Archer take pleasure in announcing the forthcoming marriage of their daughter, Sally Cheryl, to Mr. Clayton Baker, oldest son of Mr. and Mrs. Dennis Baker.

Wedding will take place on August 30, 1980, at First United Church on Balmoral.

♥♥♥

Pommelet — Powell

Mr. and Mrs. Andre Pommelet are pleased to announce the forthcoming marriage of their eldest daughter, Anne Karen, to John Sutherland, son of Mr. and Mrs. Ross Powell of Victoria, B.C.

The wedding will take place Saturday, September 6, 1980, at the Metropolitan United Church Chapel with Reverend L. Butler officiating.

♥♥♥

Sotheran — Sproule

Mr. and Mrs. Elwin Sotheran are pleased to announce the forthcoming marriage of their youngest daughter, Vicki Lynne, to Michael Pearce, youngest son of Mrs. R. P. Sproule and the late Mr. Bob Sproule.

The ceremony will take place on August 30, 1980, at 5 p.m., in Oak Bay United Church.

♥♥♥

Talbott — Crossland

Mr. and Mrs. James A. Talbott are pleased to announce the forthcoming marriage of their youngest daughter, Jill Eileen, to Mr. Robert Philip Crossland, son of Mrs. Nora Peerless.

The wedding will take place on Saturday, August 23, 1980, at 2 p.m., at St. Mary's Anglican Church, Elgin Rd., Victoria, B.C.

♥♥♥

Beckingham — Holmes

Mr. and Mrs. William Beckingham of Port Alberni, B.C., are pleased to announce the engagement of their eldest daughter, Michele Florentine, to Philip Charles Martin, son of Mr. and Mrs. Terence Charles Holmes of Victoria, B.C. The wedding will take place August 16, 1980, at the Catholic Church of the Ascension, Parksville, B.C.

♥♥♥

Weddings

McKinnon — Hine

On Saturday, June 21, Queenswood Catholic Church, in Victoria, was the scene of a pretty summer wedding uniting Darcie Elizabeth Eileen Hine, only daughter of Kenneth and Hazel Hine, Parksville, and Neil William McKinnon, son of William and Margaret McKinnon of Victoria. Father Leo Roberts heard the vows, written by the couple, at the double-ring ceremony.

The bride, given in marriage by her parents, entered the chapel with her father to the music of Largo Celebre by Handel. Her gown of ivory embossed satin in blouson style was cinched at the waist by matching cummerbund, and she wore a band of minicarnations in her hair. The bridal bouquet was of peach roses, ivory mini-carnations and baby's breath.

The bride was attended by Diane Smedley of Victoria.

The groom was attended by his brother, Glen McKinnon, of Vancouver.

In the bridal party were four-year-old twins Justine and Danielle McKinnon.

Ushering duties were performed by Brent Hine of Edmonton and Laureen Hine of Parksville, brothers of the bride.

Following the wedding, a reception was held at the Old England Inn. Leanne Davies attended the guest register. Toast to the bride was given by Ray Wheeler, a family friend.

Guests attending the wedding were from Vancouver, Victoria, Surrey, Edmonton, Terrace, Qualicum Beach and Parksville.

After a brief trip through the interior of B.C. the couple have taken up residece in Metchosin.

♥♥♥

Ralph — O'Brien

St. Michael's and All Angels Church was the scene of a lovely double-ring ceremony on July 21, 1980, when Teresa Mary, daughter of Mr. and Mrs. Michael O'Brien became the bride of Paul Franklin Ralph. Rev. Canon Wm. Hill officiated.

The bride was given in marriage by her father. Her attendants were Frances Elde, matron of honour, Carol Brown and Joan Marshall, as bridesmaids.

Attending the groom were Jim Stilburn, best man. Craig and Marcus Ralph were ushers and James Ralph was the ringbearer. All three are sons of the groom.

A reception was held at the Old Country Gazebo Tea Garden. Master of ceremonies was Ronald Chamberlain, uncle of the bride. Larry Chamberlain, also uncle of the bride, gave the toast to the bride.

The happy couple will reside in Victoria.

♥♥♥

Lysne — Steel

Mr. Alexander John Steel and Mrs. Stephanie Quainton Steel are pleased to announce the marriage of their youngest daughter, Vanessa Alexis, to Mr. Philip Morgan Lysne, son of Mr. and Mrs. Morgan Lysne of Port Alberni, B.C.

The wedding took place on August 2, 1980, at 7 p.m., at the Church of Saint Mary the Virgin in Oak Bay with Reverend R. Sansom officiating. A reception followed at the Oak Bay Senior Citizens' Activity Centre.

Mr. and Mrs. Lysne will reside in Victoria after a honeymoon trip driving across Canada and touring down the East Coast through the Maritimes.

♥♥♥

Macauley — King

Trinity Lutheran Church was the scene of a lovely double-ring ceremony on July 12, 1980, when Linda E. C. King, daughter of Mr. and Mrs. R. King became the bride of Kenneth H. Macauley, son of Mr. and Mrs. E. Macauley.

Given away by her father, Linda was attended by Irene Boudreau, matron of honour, Sharon Doyle and Elizabeth Jensen, both friends of the bride. The best man was Larry Vardy and ushers were Rick Hitchen and Stanley Thomas.

The reception was held at the Quilchena Golf and Country Club in Vancouver.

The happy couple will honeymoon at Yellow Point Lodge on the Island and spend a week with the groom's parents in Victoria.

♥♥♥

Higham — Northcott

Mr. and Mrs. Alvin Henry Northcott, of Victoria, B.C., are pleased to announce the marriage of their daughter, Penelope Lynn (Peni), to Mr. Thomas Walter Higham, son of Mr. and Mrs. Walter A. Higham of Salem, Oregon, on June 21, 1980, at the Christadelphian Hall, Victoria, B.C.

♥♥♥

Beaton—Dyson

Mr. and Mrs. George F. Dyson, of East Sooke, are pleased to announce the marriage on May 17, 1980, of their twin daughter, Karen Elaine, to Mr. Robert Alexander Beaton, son of Mrs. Betty Gee of Portage La Prairie and Mr. Robert Beaton of Victoria.

Karen and Bob are now residing in Prince George.

♥♥♥

Pynn — McManaman

Mr. and Mrs. Ray McManaman of Victoria wish to announce the marriage of their daughter, Peggy Ann, to Darryl Pynn, son of Mr. and Mrs. Garry Pynn, also of Victoria.

The wedding took place July 12, 1980, at St. Patrick's Church in Victoria with the Rev. Father Donald Lehane officiating. Given in marriage by her father, the bride was attended by her sister Brenda Lesley Metcalfe and Lise Pynn, sister of the groom. The best man was Stephen Ray and ushers were brothers of the bride and groom, John McManaman and Paul Pynn.

A reception and dance followed in the Gordon Head Recreation complex.

After a brief honeymoon to Dallas, Texas, Mr. and Mrs. Pynn have returned to resume residence in Victoria.

♥♥♥

Pye — Bird

Mr. and Mrs. H. R Bird are happy to announce the marriage of their eldest daughter, Lesley Anne, to Mr. David James Pye, son of Mrs. P Pye.

The ceremony and reception took place on July 19, 1980, at the Oak Bay Beach Hotel. The bride was attended by her sister, Melanie, and Mr. R. Logan was best man.

♥♥♥

Anniversaries

Cox — 50th

In honour of the 50th wedding anniversary of Mr. and Mrs. Donald M. Cox of 2554 Nottingham Road, Victoria, their son and daughter-in-law, Dr. and Mrs. Donald F. Cox, of Tiburon, California, and their four grandchildren, Deborah, Donald, John and Sarah, entertained 60 relatives and friends at a reception and dinner-dance in the Oak Room of the Oak Bay Beach Hotel, Victoria, on July 19, 1980.

Mr. and Mrs. Cox were married July 19, 1930, by Rev. Goodeve in St. Phillip's Anglican Church, Winnipeg.

Out-of-town guests included relatives from Ohio, California, Iowa, Manitoba and Ontario.

♥♥♥

Keiser — 50th

Edward and Lucy Keiser of Victoria, will be celebrating their Golden Wedding Anniversary on Saturday, August 9th. They were married on August 9th, 1930, at St. John's Anglican Church, Quadra Street, Victoria, by the Reverend Canon Chadwick.

To honor this occasion a reception will be held for friends in the Ardnaheim Room, Holyrood House, 2315 Blanshard Street, Victoria, from two to five o'clock. A family dinner at 6 p.m. Good wishes only please.

♥♥♥

Finney — 50th

Mr. and Mrs. William Finney celebrated their Golden Wedding Anniversary on Wednesday, July 30, 1980. They were married at St. John's Church, Longton, Staffordshire, England.

Those friends wishing to join in the occasion will be welcomed at the home of their son and daughter-in-law, Mr. and Mrs. Alan Finney at 3215 Upper Terrace Road, Victoria, on Sunday, August 3, 1980, from 2-5 p.m.

Best wishes only please.

♥♥♥

Peters — 40th

Irene and Joseph Peters celebrated their 40th Wedding Anniversary. They were married at St. George's Church, Daganham, Essex, England, July 21, 1940.

They have four sons, Raymond, Brian, Dennis and Kim, who arranged a surprise dinner and party in honour of their parents at the Lions Club Hall, East Saanich Road, on July 26, 1980.

Mr. and Mrs. Peters wish to thank friends and relatives for the best wishes and gifts.

♥♥♥

Rates for publication of Wedding, Engagements and Anniversary notices with or without pictures, available on request from the Advertising Department. (Special forms to assist you in writing copy also available.) Copy for weekend editions should be in the Victoria Press office no later than 5 p.m. the Wednesday prior to publication date.

BUSINESS OFFICE OPEN
8:30 a.m. to 5:30 p.m., Monday to Friday
(Closed Saturday and Sunday)



● SPECIAL OCCASION GOWNS
● INVITATIONS ● ACCESSORIES
8 CENTENNIAL SQ. 388-4814
Relaxed, personal attention in Victoria's only exclusive bridal salon . .
bridal lane 8-2

SUMMER WEDDINGS?
● FASHION RENTALS from our own quality stock
● EXPERIENCED FITTERS Appointments if desired
● BOOK NOW, AVOID DISAPPOINTMENTS
MEN'S FASHION RENTALS FROM
DORMANS STORE FOR MEN
VICTORIA, DOUGLAS at JOHNSON 384-5311
ALSO IN SIDNEY, BEACON AVE. — 656-4435
master charge CHARGEX VISA

Don't forget your daniadown
Enjoy pure, weightless comfort every day of the year under a Daniadown. Ideal for vacations, Daniadown is available in luxurious down or non-allergenic Dacron II. Just shake to make your bed in seconds and use with a Daniadown washable sheeting cover in a bright mix match colour. Contact us for a colour brochure and the name of a dealer near you.



daniadown quilts ltd.
"Over 10 years of Quality & Service"
exclusively at
The Victoria GENERAL STORE
767 Fort St. 383-6133
8-1

eurodown quilts
"The Down Quilt, Pillow and Accessory Specialists"
Enclose your address with this ad for free brochure and cover samples.
EURODOWN QUILTS LTD.
1728 Douglas St.,
(across from the Bay)
Victoria, B.C., V8W 2G7
(604) 384-0133



Ruffles & Lace
EVENING AND BRIDAL FASHIONS
Fall styles arriving.
Open Tues.-Sat. 9:30-5:30
15 minutes from city
712 Goldstream Avenue
478-2552 and evenings by appointment
8-2

VICTORIA'S DAILY Classified

INDEX

VITAL STATISTICS
1 Births
8 Miscellaneous Cards of Thanks
308 Deceased Cards of Thanks
305 Deaths and Funerals
312 Florists
310 Funeral Directors
309 In Memoriam
313 Miscellaneous
311 Monuments

NOTICES
14 Announcements
16 Catering, Banquets and Reception Rooms
15 Coming Events and Meetings
20 Lost and Found
18 Places to Visit

EMPLOYMENT
28 Employment Service
21 Help Wanted — General
22 Office Help
26 Part Time — Temporary Help
24 Sales Persons and Agents
30 Situations Wanted
23 Skilled Trades
25 Teachers

BUSINESS SERVICES
36 Services Directory

PERSONAL SERVICES
33 Bands, Musicians and Orchestras
40 Business Personals
43 Dancing
42 Education
41 Legal Services
71 Music Teachers
39 Personals
34 Pre-Recorded Music
32 Trade Schools
38 Travel

MERCHANDISING
83 Aircraft
117 Antiques and Arts
78 Bicycles
80 Boats and Marine
65 Building Supplies
93 Cameras, Supplies and Photo Finishing
127 Chicks, Poultry, Hatching Eggs, Supplies
101 Children's Miscellaneous
116 Coins and Stamps
135 Farm Implements
60 Fuel
97 Furniture
105 Garage Sales
120 Garden Supplies
99 Groceries, Meats and Produce
95 Heating & Fireplaces
130 Heavy Equipment and Machinery
128 Livestock, Supplies and Events
96 Major Appliances
100 Miscellaneous for Sale
103 Miscellaneous Wanted
109 Miscellaneous to Rent
77 Motorcycles
70 Musical Instruments
125 Pets and Supplies
92 Sporting Goods
81 Sailboats
94 Store and Office Furniture and Equipment
115 Swaps
63 Timber
98 TV, Stereo, Radio Sales and Service
112 Wanted to Rent, Miscellaneous

AUTOMOTIVE
155 Automobile Financing and Insurance
164 Auto Body and Painting
168 Campers, Trailers and Motor Homes
166 Cars and Trucks Wanted
150 Cars for Sale
148 Lease Vehicles
149 New Car Directory
160 Parts, Accessories and Service
151 Sports, Import Cars
158 Tires
154 Trucks, Buses and Vans
156 U-Drive and Auto Washing

ACCOMMODATION
185 Convalescent and Rest Homes
175 Hotels
178 Summer Homes, Cottages and Resorts
181 Tourist Accommodation

RENTAL
201 Apartments to Rent, Furnished
200 Apartments to Rent, Unfurnished
203 Apartments Wanted
206 Duplexes to Rent
207 Duplexes Wanted to Rent
202 Furniture to Rent
215 Halls, Warehouses, Stores and Offices to Rent
197 Housekeeping Rooms to Rent
199 Housekeeping Rooms Wanted
211 Houses to Rent, Furnished
210 Houses to Rent, Unfurnished
212 Houses Wanted to Rent
205 Rental Agencies
190 Room and Board
191 Room and Board Wanted
193 Rooms to Rent
194 Rooms Wanted
204 Shared Accommodations

FINANCIAL
155 Automobile Financing and Insurance
233 Mortgage Loans and Insurance
234 Mortgages for Sale
230 Personal Loans and Insurance
235 Wanted to Borrow

REAL ESTATE
280 Acreage for Sale and Wanted
240 Business Opportunities
241 Business Opportunities Wanted
247 Commercial or Industrial Properties
258 Condominiums
253 Country Homes and Properties
270 Exchange Real Estate
290 Farms for Sale and Wanted
263 Garages for Sale, Rent, Wanted
293 Gulf Island Properties
250 Houses for Sale
265 Houses Wanted to Buy
295 Listings Cancelled
268 Listings Wanted
271 Lots for Sale
294 Mainland and Out-of-Province Properties
169 Mobile Homes and Parks
273 Property for Sale
274 Property Wanted
244 Revenue Property
245 Revenue Properties Wanted
259 Townhouses
285 Up-Island Properties
256 Waterfront Properties

386-2121

Monday through Friday, 8 a.m.-6 p.m. Saturday, 8 -5:30 p.m.

CLASSIFIED ADVERTISING RATES

All rates quoted are for insertion in both The Daily Colonist and Victoria Times.

PRIVATE PARTY WORD RATES
10 word minimum
1 or 2 days 17c per word per day
3 to 5 consecutive days 14c per word per day
6 consecutive days or more 12c per word per day
Real estate, mobile home, rental, clubs, organizations and business advertising does not qualify for these rates.

COMMERCIAL WORD RATES
10 word minimum
1 or 2 days 23c per word per day
3 to 5 consecutive days 20c per word per day
6 or more consecutive days 17c per word per day

SEMI-DISPLAY LOCAL RATES
Any advertisement which varies from 6 pt. regular classified style shall be considered semi-display.
14 agate lines per measured column inch.
1 or 2 days 81c per agate line per day
3 to 5 consecutive days 74c per agate line per day
6 or more consecutive days 67c per agate line per day
Contract rates for local businesses available on request.

NATIONAL AND OUT OF PROVINCE RATE
Regular Classified 22¢ per word.
Semi-Display 85¢ per agate line.
14 agate lines per column inch.

BIRTH NOTICES
Up to 30 words $5.00
Each additional word 17c

DEATH NOTICES, MEMORIAL NOTICES AND CARDS OF THANKS
75c per count line per day
3 consecutive days 65c per count line per day
SINGLE PAPER DEATH NOTICES ONLY 67c per count line per day

PRIVATE BOX NUMBERS $7.00
Private Victoria Press box numbers are for use only for replies to advertising published in the Victoria Times and The Daily Colonist.

VICTORIA OFFICE
2621 DOUGLAS ST. V8W 2N4
Classified counter service, 8:30 a.m. to 5:30 p.m., Mon. to Fri. Closed Saturday.

DUNCAN OFFICE
Advertising, Circulation, Editorial and General Information.
746-6181
109 Ingram St. V9L 1N3

TERMS OF PUBLICATION

Canadian Newspapers Company Limited shall not be liable for non-insertion of any advertisement beyond the amount paid for such advertisement.

In the event of error occuring the liability of Canadian Newspapers Company Limited shall not exceed the charge for the space actually occupied by the item in question.

All claims of error in publication shall be made within 12 hours thereafter and if not made shall not be considered. No claim will be allowed for more than one incorrect insertion nor for errors not affecting the value of advertisement.

All estimates of cost are approximate. Advertisers will be charged with space actually used.

All advertising copy will be subject to the approval of Victoria Press, who reserves the right in its sole discretion to classify, reject or insert copy furnished.

All advertisements must comply with the British Columbia Human Rights Act. This act states no advertisement may state or imply a preference, limitation or specification on the basis of an applicant's race, religion, colour, marital status, ancestry, place of origin, age; or sex (unless the matter relates to the maintenance of public decency AND prior approval has been obtained through the Human Rights Branch).

While every endeavor will be made to forward replies to box numbers to the advertiser as soon as possible, we accept no liability in respect of loss or damage alleged to arise through either failure or delay in forwarding such replies, however caused, whether by negligence or otherwise.

NOTICE OF COPYRIGHT

Full complete and sole copyright in any advertisement produced by Canadian Newspapers Company Limited is vested in and belongs to Canadian Newspapers Company Limited, provided, however, that copyright IN THAT PART AND THAT PART ONLY of any such advertisement consisting of illustrations, borders, signatures or similar components which is, or are, supplied to Victoria Press by the advertiser in the form of reproduction proofs, veloxs, etc., and incorporated in said advertisement shall remain in and belong to the advertiser.

CIRCULATION INFORMATION

The Daily Colonist 383-4111 Victoria Times 382-3131

Wherever carrier service is maintained, $5.00 per month.
By mail — Vancouver Island and Gulf Islands, $7.00 per month, $20.00 per 3 months, $40.00 per 6 months, $80.00 per year. Rest of Canada, $8.00 per month, $22.50 per 3 months, $45.00 per 6 months, $90.00 per year.
Outside Canada, $20.00 per month, $240 per year.

BY MAIL
Saturday Times Only Sunday Colonist Only
Canada 60 cents per copy, $30.00 per year. Outside Canada, $1.10 per copy, $55.00 per year.

The Daily Colonist Second Class mail registration No. 0516.
Victoria Times Second Class mail registration No. 0625.

ISLAND REPRESENTATIVES
Duncan, Chemainus — Mr. HILTON HOLT 746-6181
Nanaimo 758-9633 Lake Cowichan 749-6206
Port Alberni — Mr. Fred Suhr 723-8312

1 BIRTHS

CORNWELL — Dr. and Mrs. Glenn proudly announce the arrival of their daughter, Ashley Catherine, 7 lbs., 15 oz. Born June 24, 1980. Many thanks to Dr. Adey and Victoria General Maternity staff.

DUNCAN - After a 9 month flight through sleepless nights and turbulent days, Duncan Airways Flight 001 touched down at Saanich Peninsula Hospital July 27, 1980. At the controls were Connie and her co-pilot Chris. The only passenger disembarking was Ryan Christopher, 8 lbs. 9 ozs. He was helped along by Dr. Jean Izatt, Heather and Bridgette, with special thanks.

HARALDSON - On July 27th, 1980 we have a new tennant in our building, a son 7 lbs. 2 ozs., name John James Percy Ellan Kenneth Haraldson, of 2549 Dowler Place apartment #103. Proud mother and father Mr. G.W. and Mrs. T.B. Haraldson. Our thanks to Doctors, staff and I.C.U. of Victoria General Hospital.

LAMPITT—PERRY—Born to Elmer and Julie July 19, 1980, a boy, Darryl George, 8lbs. Great-grandson for Mr. and Mrs. Baxter. Thanks to Dr. Frost and Staff at VGH, and Garica Henkel.

LEMON - Robert and Linda are pleased to announce the birth of a son, Jonathan, born July 15th, 1980 at Surrey Memorial Hospital. A brother for Lori.

MACDONALD — Born to Doug and Penny, a girl, Michelle Jennifer, 7 lbs., on July 28, 1980. Thanks to Dr. Palmer and staff at Victoria General Hospital.

MAILHOT - Floyd and Ethel (nee Arnold) are delighted to announce the arrival of their son Nicholas Paul, 8 lbs., 6½ ozs. on July 22, 1980 at Victoria General. Many thanks to Dr. B. Pound, Dr. B. Prentice, Mrs. Eileen Chapman and the maternity staff for their helpful assistance.

STEWART — Born to Dirk and Karin (nee Schober), a girl, Vanessa Kristine, 9 lbs. 10½ ozs., on July 26, 1980. Many thanks to Dr. J. F. Higgins, Dr. Gough, and staff at Royal Jubilee Hospital.

14 ANNOUNCEMENTS

ANIMALS' CRUSADERS
Members' help requested, 2nd Annual Tag Day, Saturday 16th of August. 385-7695.

WATERCOLOURS, BY PHILIP Wade. The Artists Showcase, 733 Johnson St., classes and outings. 383-4729

15 COMING EVENTS AND MEETINGS

ARMY, NAVY AND AIR FORCE BINGO
Every Sunday
PART OF PROCEEDS FOR OPEN HEART EQUIPMENT
VICTORIA CURLING CLUB
Early Bird 6:30 p.m.
5—$1.00
Regular
6—$2.00
Extra Games
5—$1.00

EVENING OPTIMIST BINGO
Monday-Curling Rink
Quadra St.
Early Bird - 6:45 pm
Regular Games 7:15 pm
$40 to $350 or more
Good Neighbour Games and Bonus Games
5 Extra Games
TRANSPORTATION TO TOWN
Help Us Help Youth

ATHLETICS BINGO
EVERY WEDNESDAY
VICTORIA CURLING CLUB
Early Birds 6:45 p.m.

Oak Bay Lions Bingo
O.A.P. Hall
Early Bird 6:45
Regular Games 7:15

JUAN DE FUCA LACROSSE
BINGO
EVERY SUNDAY
Langford Legion Station Rd
EARLY BIRDS 6:45

SWAP AND SHOP
Every Sunday, from now on, 8am-3pm, Western Speedway.

VICTORIA CITY KENNEL Club Dog Show, 3 championship and obedience shows. August 8th, 9th, 10th. Starts daily 9am. Juan de Fuca Recreation Centre, 1767 Island Hwy.

THE WIDOWS' ASSOCIATION will hold a meeting on Sunday at 1pm at the home of Mrs. Grace deZeeuw, 1604 Michelle Place. Bring lunch. Further information, 477-1754

SWAPPE & SHOPPE
521 Craigflower Rd, Sundays 10am-4pm. Call 388-6120 weekdays 9am-3pm, Sat. 10am-12pm.

NEW HOURS, 9-3:30 JACKLIN Centre Swap Meet every Sunday. For tables inside or space outside, phone 478-4696. 3108 Jacklin Road, Langford.

SWAP & SHOP
Every Sunday, 10am to 4pm, Esquimalt Sports Centre, 386-3261. Sellers welcome, 8am, admission 25¢

AVON BOTTLES GALORE! Coins, stamps, collectables, at VGBCS Show, August 2-3, Juan de Fuca curling rink.

NEW YORK YANKEES
By bus, August 19, 20 & 21 in Seattle. Reserve 381-5847

V.G.B.C.S. SHOW AND SALE, don't miss it. See antiques Column.

16 CATERING, BANQUETS and RECEPTION RMS

Planning a banquet? Dinner party? Wedding reception? We can accommodate your special requirements. Give us a call for more information. Chef Rogers 381-5744.

20 LOST and FOUND

HELP—LOST OR STRAYED Golden Setter, male, spayed, "Shilo" from 1530 Redfern, sadly missed since July 19. Very friendly. Reward offered for safe return. Please phone in AM or after 5pm, 598-2215 or 382-3996.

LOST: FROM SIMCOE NEAR Dallas Rd. orange male tabby cat wearing white flea collar. Answers to Nicholas. Missing since July 31. Any information would be appreciated. 381-5366 evenings.

LOST: ON BREEZEWAY OF Chelsea apartment, View Street, Friday noon, a plastic briefcase, containing documents of WWI. Will finder please phone 598-7727, will gladly pick up. Thank you!

LOST MAN'S WIDE BAND wedding ring with small diamond inset. Cattle Point area July 27. Reward. Call Collect 112-987-2812.

LOST: WHITE, GREY WITH yellow comb Cockatiel, Gordon Head area. Reward. 477-8682 after 4pm.

LOST: DOWNTOWN, MALE Collie cross pup, 4 months old, black and white. Mrs. Collins; days 383-3460. Nights 658-1071.

STUDENT LOST KING SAXOphone at bus stop at Yates and Douglas, serial #601007. Reward. 384-8710, 385-4973.

LOST: WHITE MALE 8 WEEK old kitten, one blue eye one green. Beacon Hill Park area. 385-6419 or 387-1269.

LOST SIAMESE SEAL POINT female, year old, July 28, Guardian Village on Grant Road, Sooke. Reward. 642-3056.

LADY PENSIONER LOST steel rimmed bifocals, Tuesday morning between the Gorge and city. Reward. 383-7379

LOST: SLIM LEATHER WALlet, containing bills. Royal Oak Shopping Mall. Please call 382-5754

LOST: SIAMESE BLUE POINT kitten, 4 months old, male, Quadra Hillside area, since July 20th. Reward. 381-0083

PLEASE HELP. LOST, LARGE orange and white cat, James Bay area. Brown collar, black flea tag. 479-5369

LOST: POCKET BOOK, money and identity, on Thursday evening, Sidney and Crosstown bus station area. 477-0014

LOST: BLUE BUDGIE, Gorge-Wascana area. Banded. 386-6012

FOUND: FRIDAY, GREEN budgie with yellow head. Cordova Bay area. Banded. 658-1049

FOUND OUTSIDE WELLburns Store, a womans ring. 386-3391.

LOST: JULY 29TH AM, BIFOcal glasses with case on beach, foot of Bowker Ave. 385-7041

LOST IN FAIRFIELD/HARbinger area female Siamese cat with white boots. 383-5389.

LOST 2½ MONTH OLD TORtoise shell fluffy kitten. Obed/Earl Grey area. 384-4765.

LOST: YOUNG MALE TABBY, Mckenzie and Quadra area, reward. 658-5434 or 479-0173

LOST SUNDAY, JULY 27, book in paper bag at bus stop Epworth St. or on bus. 592-9147

LOST: OFF CLOVER POINT, Thursday, 8' aluminum dinghy. Reward, 477-3254

LOST: 5' COMMON GREEN Iguana in Telegraph Bay area. Treasured family pet. 477-6846

21 HELP WANTED GENERAL

GREATER VICTORIA SCHOOL DISTRICT

GREATER VICTORIA SCHOOL DISTRICT No. 61
COMMUNITY SCHOOL CO-ORDINATOR
SHORELINE JUNIOR SECONDARY SCHOOL

Applications are invited from qualified persons for the above noted position.

QUALIFICATIONS:
A.B.C. teaching certificate.
Experience or training in community education.
Experience working with people of all ages.
Experience in obtaining support funds from the various levels of government.

RESPONSIBILITIES:
1 to encourage involvement of parents and community members in the school;
2 to co-ordinate and support volunteers in the school;
3 to act as a liaison person with resource groups in the community;
4 to facilitate the work of Community School Societies;
5 to provide a varied volunteer-based recreational and cultural program for the entire community;
6 to act as a liaison person with school staff.

SALARY:
Commensurate with teaching qualifications and experience plus allowance as an administrative assistant.

TERM OF APPOINTMENT:
Initially this is a one-year appointment.

APPLICATIONS:
Curriculum vitae and supportive documents should be submitted in writing to the Instruction-Administration Department, Greater Victoria School Board, P.O. Box 700, Victoria, B.C. V8W 2R1, NO LATER THAN FRIDAY, AUGUST 22nd, 1980, QUOTING COMPETITION No. 39-80. Material submitted will be reviewed by a selection committee comprised of educational administrators, school staff members, parents and community representatives.

DRAFTSMAN I
Engineering Department
Pay Grade 12
Drafting Section
$1178-$1387 per month

This position involves elementary and routine civil engineering work in the field or office, assisting in a variety of drafting tasks, compiling statistics, serving the general public. The applicant should be capable of applying sound drafting principles to the production of plans, profiles and maps.

Applicants should have completed Grade 12, including Math 12 or its equivalent. Technical training, mapping, and knowledge or experience in Municipal Sewer, commercial art and graphic lettering is desirable.

Application forms will be accepted by the undersigned until 4:30 p.m., Tuesday, August 12, 1980.

DIRECTORY,
PERSONNEL SERVICES,
Saanich Municipal Hall,
770 Vernon Ave.,
Victoria, B.C.
V8X 2W7

HEAVY DUTY MECHANIC required for full time position. Trio Ready Mix, 773 Cordova Bay Rd. 658-5295.

21 HELP WANTED GENERAL

RETIRED AND BORED?

You probably need the responsibility of a part-time job, close to home, where many people rely on you. The responsibility won't be more than a couple of hours daily.
Colonist routes easily delivered by walking with a cart, by bicycle or car do come available from time to time.
Reliable people of all ages, both sexes, are active each day in delivering Colonist routes.
There is much more to a Colonist route than delivering the world news to the subscriber's doorstep. Consider the following:
(1.) Additional income (from $80 to $300 per month depending on route size);
(2.) Meeting people.
(3.) Early morning fresh air.
(4.) Healthy exercise.
(5.) Knowing your services are needed and people are relying on you.
(6.) Record-keeping (minimal).
(7.) The accomplishment of giving an important service but retaining ample free time for other activities.
There are routes of all sizes and some apartment routes in all areas of the city. Please phone 383-4111 and ask for City Circulation. Leave your name, address and phone number and you will be contacted.

HARRISON DRAPERY COMPANY
Has the following positions available in their Nanaimo store scheduled to open September.
Manager;
Assistant Manager;
Part time and Full time Sales Clerks.
Our store will carry a full line of custom and ready made draperies, and bedspreads, as well as fashion fabrics and accessories. If you have experience or have an interest in learning our field of business, we may have a job for you. We also have a position for an In—Home Sales Person. If you are aggressive, well groomed and have the ability to assist customers with their choice of window coverings, this could lead you to a high earning potential career. You must be prepared to work evenings and Saturdays, and supply your own car. We offer a draw against commission, experience preferred. Should you wish to apply for any of the above positions, please apply in writing to: Harrison Drapery Company, 6551 No. 3 Rd, Richmond BC. Attention Mrs Allan.

UNIVERSITY OF VICTORIA
Department of Geography requires
LABORATORY INSTRUCTOR
September 1, 1980 to April 30, 1981

Applications are invited for the position of Laboratory Instructor. Applicants should have a bachelor's degree in geography and should be capable of assisting with a number of introductory and techniques corses. Some teaching experience is desirable. Position may be full or part-time.

Full-time salary $1,150 per month.

Written applications including a resume and three references should be forwarded to Dr. W. R. D. Sewell, Chairman, Department of Geography, University of Victoria, Victoria, B.C., V8W 2Y2 not later than August 25, 1980.

EARN MONEY DELIVERING THE COLONIST
LARGE APARTMENT
Routes and some regular home delivery routes in all areas will be coming available by September First. (Some choice routes as early as August).
Call the Colonist Circulation Department at 383-4111, and leave your name, address and telephone number. Your call will be returned and an appointment arranged.

REGISTERED LAB. TECHNOLOGIST
Nanaimo Regional Hospital requires grade I Laboratory Technologist, to work in Satellite laboratory, Monday to Friday day shift. Preference will be given to applicant with 2 to 3 years experience in chemistry. Also, relief technologist required to cover for vacation and sick relief. Applications will be received until August 13th, 1980 by: D.A. Mortenson, Personnel Director, Nanaimo Regional General Hospital, 1200 Dufferin Cres., Nanaimo, V9S 2B7.

CGA GRADUATES OR STUDENTS
We are an expanding CGA firm located in the upper Vancouver Island region. We are looking for CGA graduates and intermediate level students who are interested in working in a professional environment geared towards servicing a wide variety of clients. Public accounting experience preferred. Excellent opportunity for advancement. Please reply to Victoria Press Box 594.

CUSTOMER RELATIONS MANAGER
One of Canada's largest companies is expanding a new division calling on long term house accounts only. Prefer at least 2 years experience in working with the public and over 23 years of age. Earnings in the order of $25,000 plus. Car required. Write to Box 5633, Station "A", Calgary, Alberta, T2H 1Y1 with phone number, education and work history.

SALES REPRESENTATIVE
International leader in the office equipment field offers an excellent salary and commission to a sales representative. This position entails selling supplies and ancilliary products to established accounts. You must be a self starter with proven ability. Good promotion possibilities for a top producer. Group plan and pension benefits. Send resume to Mr. Wrigley, Gestetner Inc., 574 Culduthel Road, Victoria, B.C., V8Z 1G1.

BOYS GIRLS ADULTS
Downtown location for selling single copies of the VICTORIA TIMES will be coming available soon. Profit will be made on a daily basis and could range $50 to $100 per month depending on actual sales. Prizes and bonuses also available for the conscientious seller. For more information and an interview call MR. M. MCGEACHIE at 382-3131 local 244.

POSITION AVAILABLE MID August for Chief Lab. Tech, 130 bed hospital. Progressive modern laboratory with active out patient department. Require person with recent clinical and administrative experience, prefer ART certification or equaliv. Salary in accordance with HSA agreement. Apply to G.W. Joyce, Administrator, Powell River General Hospital, 5871 Arbutus Ave, Powell River, B.C. V8A 4S3. Phone 483-3211.

NEEDED EXPERIENCED Interpreters; Inuit, Porteguese, Turkish, Pharsi—Persian, Polish, Swiss, Italian, Greek, Panjabi, and other languages. Send resume including phone number to Victoria Press Box, 512.

YOUTH WORKER WANTED to work with teens in Victoria West area. A degree in social sciences is preferred but experience in working with youth at risk is most important. Successful applicant will have good written and verbal communication skills. Apply in writing by August 8, President, Vic West Community Development Association, 521 Craigflower Rd. Victoria, B.C.

EXPERIENCED CAFETERIA help required for a modern college facility. Institutional cooks; salad preparation cooks; serving line personnel; and cashiers are needed. The positions are permanent, full time, both mornings and afternoon shifts, Monday to Friday. To apply please contact D'Arcy Boulton, 3rd floor, Canada Employment Office, 810 Fort St, August 5th or 6th only.

RESIDENT MANAGER
Experienced couple is required for a large City townhouse complex. The successful applicants will be capable of taking full charge of day to day operations. Applications will be treated as confidential and will be acknowledged. Send outline of previous experience and renumeration expected to Victoria Press Box 555.

MAINTENANCE WORKER wanted for 30 hours per week, at local progressive community centre. Should be experienced at all aspects of cleaning and maintenance, as well as communicate effectively with residents who use community centre. Apply in writing by August 15, 1980, The Director, Vic West Community Y, 521 Craigflower, Victoria B.C, V9A 2W1

VICTORIA SECURITY PATROL LTD.
Requires full and part time security guards. Must be neat in appearance and bondable. Previous police, military or security experience an asset. Apply in person at 3453 Quadra St. Monday to Friday, 8:30-4:30pm

DAYCARE SUPERVISOR TO direct new group daycare program at the Fernwood Community Centre. Qualifications; minimum of 5 years experience and graduation of Early Childhood Education and Care Program. Submit letter of application and resume by August 15th; 1240 Gladstone, Victoria, V8T1G6.

SKILLED TUNE-UP AND brake mechanic wanted for modern well-equipped high volume shop. Good salary plus percentage makes high earnings possible. Benefits include free supplimental medical insurance, life insurance and company pension plan. Phone Bob Akehurst at 386-9472.

ENERGETIC COUPLE RETired or with part time employment needed as caretaker for Church camp at Shawnigan Lake. Must be capable of doing general maintenance and repair work. Ideal situation for couple wishing to supplement present income. 2-bedroom cottage provided. Victoria Press Box 600.

Mgr-New 71 Stes
Nr Woodwards Mayfair
Req. exp. mature couple immed. Rental sales ability needed. Plus all mgmt functions incl. maintenance & grounds. Ph Jack Aft. 6pm. Vancouver 271-7013.

EUROPEAN SPA
Wanted instructor for mens department. Must be mature, slim, dynamic personality and enjoy working in a friendly atmosphere. Personal interviews only between 10 am. - 1 pm, weekdays. 1570 Hillside (no phone calls please).

MOTEL MGR-CARETAKER
Duncan area. Modern motel requires mature couple with motel related experience. Very attractive salary and commission plus living accomodations. Reply with personal resume and phone number to Box 395, Duncan, B.C. V9L 3X5

LONG ESTABLISHED LOCAL company requires mature person for filling orders, warehouse and manufacturing work, with valid clean driver's license to make up—island and Vancouver deliveries. Reply to Victoria Press Box 591 with qualifications and references.

DUNCAN
Retail sales person required for T-shirt boutique. Must be available to work day and evening shifts. This position is not suitable for students returning to school. Apply in person only Wednesday August 6, 10am to 12 noon. Tiger Shop, Duncan Mall.

BRANDS
Wanted, experienced grill cook, waiters/waitresses, kitchen help and trainees. Permanent positions or part time. Please apply in person 9am to 12. 1009 Government St.

JUNIOR SOLICITER REquired, experience 0—3 years, with basic understanding of corporate commercial real estate, prospects of partnership. Reply to R. Earl King, # 310—1705 Broad St, V8W2A4. 386-1417, 381-4141.

DEPARTMENT STORE REquires a Security Person. This is a full time position. Must be flexible all hours. Experience an asset. Excellent company benefits. Please reply in writing, with a full resume of past experience to Victoria Press Box 583.

REQUIRED FOR WELL LOcated prestige apartment building, mature bondable caretaking couple, competitive wage. Ample time off. Apply Victoria Press Box 610. Written references required at time of interview

NURSES AIDES
Part time and On-Call for all shifts. Previous hospital experience or completion of geriatric course preferred. Telephone 388-6457 for interview appointment.

R.N./GRAD NURSES
Interested in geriatric nursing. Needed for large intermediate Care Facility. Full time evenings and Part Time positions available. Telephone 388-6457 for interview appointment.

LIVE-IN LADY HOUSEKEEPer required for elderly couple. Lady is semi-invalid. References required. Preferably non-smoker. Salary negotiable. For interview please call 383-4241 or 479-2809

JANITORIAL
Experienced, light duty janitorial staff required to work part time Monday to Friday, downtown Victoria. Must be detail orientated. Reply P.O. Box 517, Victoria, B.C.

WANTED: MATURE AND REliable woman or couple to babysit in our home on occasional weekends, children ages 1 and 4. References. First weekend needed August 22-24. Call collect 743-4083 Mill Bay.

FAMILY OF 3 ADULTS REquires girl to occupy seperate self-contained trailer, occasionally looking after an elderly lady and handling outdoor work in a small business. Steady. 112-749-6124.

VANCOUVER
Full-time night auditor for busy downtown hotel. Apply in writing, stating experience to: Sands Best Western Motor Hotel, 1755 Davie St, Vancouver, BC, V6G 1W5.

MAINTENANCE/JANITORial person required 3 days per week. Must have general knowledge of routine maintenance procedures. Apply in person at Swiftsure Inn, 427 Belleville St. weekdays 10-11am.

SALES PERSON/SHOP ASSIStant for a graphics business. Some knowledge of art history, retail sales, or Indian culture is required. A variety of other skills are assets for this position. Call 388-5233.

TREE THINNERS REquired. Top wages paid to persons with professional attitudes and professional experience. Local and out of town contracts. McLaren Contracting 385-3009.

DISPATCHER FOR LOCAL OIL company, responsible for operation of all aspects domestic and commercial fuel oil business. Immediate opening. Reply, giving all details to Victoria Press Box 611

EXPERIENCED DINING room full time waiter/waitress, also experienced hostess/ host with some bar experience. Apply between 2-4pm, Dino's Place, 4011 Quadra.

HAIRTRENDS
James Bay Square, requires an experienced hairstylist who is versatile in all facets of hair care. Please phone 383-3245 to arrange an interview.

WELDER HELPER, NO EXperience necessary, we will train. Night and day shift work, starting $6 per hr. Reply in writing, stating experience to Victoria Press Box 574

REQUIRED IMMEDIATELY, full-time/part-time waitress/waiter for private club. Pleasant personality essential. Union scale. Victoria Press Box 581.

EXPERIENCED COOK, clean and neat. Starting immediately. Good working conditions and benefits. Apply in person only, Ingraham Hotel, 2915 Douglas Street

ELECTROLOGIST REquired, for downtown area. Part time or full time hours to suit. Must be experienced, preferably in the Kree Method. Pleasant working conditions. 386-5555

HAIRSTYLIST
Wanted for new modern shop. With or without clientele, pleasant with the public, good fashionable appearance. 381-6647, 382-1468, ask for Paul DaCosta

OPTICAL LABORATORY REquires person to learn lense grinding. Must enjoy working with machinery. Please send personnel information to Victoria Press Box 601.

HOUSE KEEPER NEEDED for Oak Bay area, must be able to maintain beautiful home with minimum of supervision. References required. Call Monday - Friday 384-4644.

POSITION AVAILABLE FOR person over 60 as live—in manager of 2 small apartment houses (character conversions), pays $100 per month, references. Contact #6—737 Vancouver St.

CHILD CARE WANTED, BEginning in September, afternoon care for child in morning kindergarten at South Park School. James Bay area preferred. Call 382-6189 after 5pm.

COUPLE FOR CARETAKING DUTIES in small adult oriented apartment block, centrally located. Apply Victoria Press Box 521.

BAKER
Full time permanent position in wholesale bakery, a.m. production Monday to Friday. Apply in person 1119 North Park St.

HAIR STYLIST
Experienced clientele necessary, high commission, phone for appointment, 595-4711

WANTED: MATURE COUPLE to manage apartment building in Nanaimo. Please contact: Paul Cummings, #217-121 Rendall St.

WANTED: MATURE COUPLE to manage apartment building in Duncan. Contact Paul Cummings, 217-121 Rendall St. Victoria, B.C.

WANTED IMMEDIATELY, mature person to babysit and to give loving care to my 7-month old daughter. Phone after 6:pm. 479-0672.

ELDERLY COUPLE REquire live—in help, able to do light cooking, other household work done twice a week. References necessary. 598-7150.

WANTED EXPERIENCED Chef's helper for catering and cake business, early morning shift, transportation necessary. 478-2721.

EXPERIENCED LIVE-IN housekeeper to look after single mature lady in small waterfront home in city. 598-7160 or 656-1264.

EXPERIENCED HAIR STYList required for modern salon. Excellent working conditions. 598-7711 days or 384-2457 after 6pm.

BABYSITTER NEEDED BY September 1st, my home Vic West, 2:30-11:30pm, willing to register with daycare. $11.25 per day. 385-5502

WANTED: BABYSITTER IN Wishart School area, Colwood, to give loving care to 9 month old girl, Tuesday-Friday, while mother works. 474-2579

MATURE, EXPERIENCED waitress/waiter wanted for hotel dining room. Apply in person, Canterbury Inn, 310 Gorge Rd. East between 10am-4pm

PRIVATE CLUB REQUIRES qualified cook. Some formal training or good experience desireable. Union scale. Victoria Press Box 581.

DISPATCHER REQUIRED IMmediately, must have pleasant telephone manner and be willing to work evenings. 386-6311 10am-4pm.

MAITRE D' FOR 150 ROOM hotel dining room. Must be fully experienced in food and liquor service. Apply Victoria Press Box 527.

JANITORIAL PERSON REquired, early shift, must be bondable and reliable. Phone 382-9200; Saturday, Sunday, Wednesday, noon to 3pm only.

IMAGE HAIR STUDIO REquires two apprentice hairdressers, full time. Apply in person, Image Hair Studio, Harbour Square.

MATURE RELIABLE LADY needed to babysit in my home or yours, full time, while Mother works, for 7 month old boy. Glen Lake area. Call 478-8764.

WANTED, FULL TIME DRIver for local fuel oil firm, steady work. Job would start in about 4 weeks. Reply in writing to Victoria Press Box 611

EXPERIENCED COOK REquired for hotel dining room. Apply in person at the Canterbury Inn, 310 Gorge Road East.

EXPERIENCED DISHWASHer required. Apply in person; Canterbury Inn, 310 Gorge Road East.

AUTO BODY PERSON AND prep person wanted for body shop in Gold River. 112-283-2613, 112-283-7488.

FULLY EXPERIENCED WINdow washer required for part time employment. Reply Box 517, Victoria.

SECRETARY BOOKKEEPER required for small office. Experience or interest in music an asset. Apply 565 Johnson Street.

EXPERIENCED HAIRDRESSer wanted, 4 days per week. Wednesday-Saturday, 9-4. Call 385-4035 or 592-0477.

BABYSITTER REQUIRED, my home, September to June, 8am to 4pm, 2 girls aged 1½ and 3½. 592-5326

BABYSITTER WANTED FOR early mornings and afternoons, 2 year old girl, $10 a day with lunch. 479-0855

PRODUCTION BAKERY APprentice trainee and experienced restaurant counter clerk. 478-9276 (8-5).

HAIRSTYLIST NEEDED FOR new salon in busy mall, next to London Drug. Phone 598-1513, evenings 479-1377.

METCHOSIN, TEENAGER OR mother to care for 8 and 10 year olds, 12 noon until 5:30 weekdays. 478-1282 or 479-5565

HELP WANTED, FULL TIME staff required, apply in person, McDonalds Restaurant, 3465 Saanich Rd.

BRENTWOOD INN
Evening cook wanted. 652-2413.

WANTED: EXPERIENCED caring babysitter for 6 month old girl. My home, Sidney area. 656-6134

WANTED: BABYSITTER FOR 4 and one year old. Monday through Friday, Esquimalt or Langford area. 478-5238.

COUPLE TO MANAGE AND caretake apartment blocks from 50 to 90 suites. Reply to Property Manager, Suite 206, 4038 Quadra.

KIND DAYCARE NEEDED for 2 year old twins, Monday-Friday, Bay and Quadra area. 386-2470

EXPERIENCED DOG CLIPper required at Puppy Love Pet Grooming. Call 595-1243 or 477-7762 after 6pm.

WANTED IMMEDIATELY private party to paint my sanded, taped car. Very inexpensive only. 381-1513, 474-2971.

LADY WANTED TO DO IRONing and light housework twice weekly, for 2 hours. $5-$6 per hour. 598-9664

WANTED TELEPHONE APpointment organizer. Work in your own home with own hours. 595-2105 for details.

RELIABLE CLEANING woman, once weekly, 4 hours, Sidney area. 656-4266.

MATURE EXPERIENCED Waitress/Waiter and Chambermaids required. Phone 388-7861.

BABYSITTER NEEDED, 16 OR over, 4:30-12:30am, near Woodwards. 386-0917

BABYSITTER REQUIRED for 3 year old, 3-12pm shift only, Ardmore Drive area. 656-6893

DAYCARE NEEDED FOR BOY 1½, playmate needed. 598-3612 after 4pm.

SHOESHINE BOY OR GIRL, apply Barber Syrt, Empress Hotel.

CERTIFIED DENTAL ASSIStant required. Please phone Dr. S. Doyle, 592-2494.

EXPERIENCED WAITress/waiter full time day shift. Apply in person, 707 Pandora.

WAITER/WAITRESS WANTed. Apply in person 712 Yates St.

22 OFFICE HELP

PRIME PERSONNEL
JOB OPPORTUNITIES

SECRETARY
Immediate opening for a secretary with good typing skills. Must have knowledge of bookkeeping with data or word processing experience. Salary commensurate with experience.

TYPIST
Temporary position available for 1 week Colwood area for experienced typist receptionist. 60 words per minute. Good figure typist. 4½ hours per day. 1 week. Good hourly rate.

LEGAL
Career opportunities now exist if you are a legal secretary. We have many openings available covering every aspect of legal work for the people with top skills and who are looking for a new and interesting position.

All replies confidential

PRIME PERSONNEL
270 1070 Douglas Street
385-7012

CLERK II
Medical Records
Under the direction of Head Medical Stenographer, will transcribe histories and other related medical data according to prescribed coding procedure.
QUALIFICATIONS: Grade XII, minimum typing speed of 50 w

22 OFFICE HELP

PART TIME RECEPTIONIST/Secretary for the Victoria Association for the Care of the Dying. General secretarial skills and a willingness and ability to talk with clients, volunteers and referral sources are needed. Work times are negotiable, pay is $5 per hour for 20 hours per week. Call 384-3132.

PERSONAL SECRETARY required for downtown lawyer's office. Legal experience preferred but not essential. Must have good typing skills and a minimum of 5 years office background. Salary $1200-$1300. June Allen Employment Agency, 386-9021.

PHOTO COPIER TECHNICIAN required for Victoria area. Should have a min. of 1 years experience servicing bond paper photo copiers coupled with the ability to work on own initiative. Salary $15,000 PA, plus generous car allowance. June Allen Employment Agency, 386-9021.

FULL/PART TIME RECEPTIONIST required September for veterinary practice. Applicant will be mature, responsible and stable. Salary negotiable. Apply in writing with resume and references to Victoria Press Box 560.

LEGAL CONVEYANCER. Required immediately for temporary or permanent positions. Full time or part time hours - you choose. Various monthly or hourly rates. Legal experience an absolute must. June Allen Employment Agency, 386-9021.

LEGAL SECRETARY required for the senior partner in a downtown law office. A minimum of 5 years related experience essential, together with good secretarial skills. Salary negiotiable. June Allen Employment Agency, 386-9021.

SMALL/MEDIUM DEVELOPMENT company requires secretary/receptionist for 1-girl office, dictaphone, good grammar a must. Attractive salary, commensurate with experience. Reply with resume to Victoria Press Box 573.

WANTED: FULL TIME SECretary/receptionist to start immediately. Applicant must be knowledgable in either shorthand or dictaphone, able to type 50 words a minute. Salary negotiated. Please send resume to Victoria Press Box 552.

RECEPTIONIST Central Saanich. Must be good typist, knowledge of payroll, to answer phones, typing, and do small payroll. Must be fast and accurate. Must have own transportation. Please reply to Victoria Press Box 608.

PERMANENT PART TIME typist required 12:30-4:30 Monday to Friday. Typing of 60 wpm essential, coupled with resent office experience. Salary negotiaable. Call June Allen Employment Agency 386-9021.

BOOKKEEPER RECEPTIONIST Full part time, 4 hours a day. Apply in writing with resume and references to Victoria Press Box 585.

LEGAL SECRETARY required immediately, criminal and civil litigation. Salary commensurate with qualifications. Contact Patrick M. Sweeney at 388-4931.

WANTED, GIRLS FOR General office duties, typing, filing, etc., pricing of oil invoices and working with daily sales sheets. Reply in writing to Victoria Press Box 611.

WANTED IMMED.

Person with auto plan experience for holiday relief. Call Brian 382-7276 or 477-0911 eves.

PART TIME HYGENIST wanted for family dental practice. Remit written resume to Dr. R. Parfitt, 1554 Cedar Hill X Rd., Victoria.

DO YOU WANT TO TRAIN AS a dental assistant? If you are bright, intelligent and have Grade 12 please send application to Victoria Press Box 547.

EXPERIENCED STENOGrapher-typist required for Scotiabank, Douglas and Courtney Branch. Apply in person. Salary negotiable.

DICA TYPIST FOR GENERAL office help and reception duties in busy office, must be capable of working on own initiative. Resumes to: # 201-895 Fort St.

BANK OF BRITISH COLUMbia requires an experienced part-time teller. For information contact Mrs. C. Townsend 388-5511.

TRAVEL AGENT REQUIRED. Must have 2 or more years IATA experience. Top salary. 595-1044.

ACCOUNTING TRAINEE REquired for CA office, in Sooke. Apply Box 345 Sooke, V0S 1N0.

23 SKILLED TRADES

HOUSTON FOREST PRODUCTS

has immediate job openings for the following:

ELECTRICIAN

- Previous sawmill experience desired
- Skills relevant to process control equipment are required.
- Maintenance experience on Chip "N" Saws LSI Sorters and auto trimmers is preferred
- Standard I.W.A. wage rates and fringe benefits will apply

MILLWRIGHT

- Previous sawmill experience is prefered
- Strong background in hydraulics and materials handling systems would be an asset
- Standard I.W.A. wage rates and fringe benefits will apply.

Located in the heart of the Bulkley Valley, 320 km west of Prince George, the town of Houston combines year-round recreational adventures and room to grow. Good schools, sports facilities, shopping malls and a health centre help to make Houston a good home town. Applications should be forwarded in confidence to:

Personnel Manager,
HOUSTON FOREST PRODUCTS LTD.,
P.O. Box 5000,
Houston, B.C.
V0J 1Z0
or telephone: (604) 845-2322

MACHINIST

We require a top notch machinist who has a strong background and interest in plant maintenance work. A wide range of assignments include piping, hydraulics, fitting, turning, fabrication and installation of equipment.

Current rate of pay is still $11.46 per hour. New rates will be in effect in 1981. Shift work is required.

Excellent vacation and benefit plan provided. Relocation allowance available. Please reply in writing or by telephone to:

Personnel Department
WIRE ROPE INDUSTRIES LTD.
3185 Grandview Highway
Vancouver, B.C.
V5M 2G1

(604) 435-3331

FIRST AID ATTENDANT

A Victoria based general contractor requires a Class B minimum ticket First Aid attendant. Preference will be given to applicants with time keeping or accounting experience. Submit complete resumes stating background, experience, and expected salary range to Farmer Construction Ltd, PO Box 760, Victoria, V8W 2R5, attn: Bill Johnson, P. Eng.

COLUMBIA HYDRO CONSTRUCTORS LTD. PEACE POWER CONSTRUCTORS LTD.

HYDROELECTRIC PROJECTS
BRITISH COLUMBIA

Teamsters — End Dump Drivers

769 CATERPILLAR
(12-24 YARDS)
SALARY 11.86/HR to APR 30/80
EUCLID R-50 (24-36 YARDS)
SALARY 11.96/HR to APR 30/80
777 CATERPILLAR
(36-48 YARDS)
SALARY 12.06/HR to APR 30/80
Must have class 3 license with air endorcement. Preference given to those with 2-3 years experience.
Free Room and Board Supplied
Please submit applications or call:
Columbia Hydro Constructors Ltd.
Peace Power Constructors Ltd.
230 W. Broadway
Vancouver BC V5Y 1P7
879-3561

CHIEF PULMONARY TECHNICIAN

(Inhalation Therapy)

To organize and direct a full program of pulmonary function activities in a major referral hospital.

Must be licensed and a graduate of a recognized school.

Technical skills and supervisory skills are of major importance.

Generous benefit program.

Apply to:
Director of Personnel
ST. PAUL'S HOSPITAL
1081 Burrard Street
Vancouver, B.C.
V6Z 1Y6

CONSTRUCTION ENGINEER

Victoria based general contractor requires immediately a registered professional engineer with minimum 2 years experience in building or heavy construction. Duties will include site layout, quantity surveying, scheduling, etc. Preference will be given to applicants with experience in project supervision and estimating. Submit complete resumes stating experience, background, and expected salary range to Farmer Construction Ltd, PO Box 760, Victoria, V8W 2R5, attn: Bill Johnson, P. Eng.

Sears

Requires an automotive mechanic, fully experience in brakes, tune-ups, and general mechanical repairs. This is a full time position with excellent company benefits. Apply in person to the Personnel Office.

IMMEDIATE OPENING FOR experienced sawmill or planerman Production Foreman, offering competitive salary and fringe benefits. Apply Personnel Manager, Pinette Therrien Mills Ltd. RR #3 Glendale Dr., Williams Lake, B.C. V2G 1M3. 392-7191.

MIDAS BRAKE & MUFFLER, Nanaimo BC requires a brake mechanic. Must have own tools, have at least 1 years qualified brake experience, willing to work on commission basis, also relocate to Nanaimo. Shop is new and has high volume. 112-753-2424.

EXPERIENCED OPERATORS required for rubber tired backhoe, hydraulic excavator and gravel truck. Job location Courtenay, Campbell River and Port Hardy. Apply to Tayco Paving Co. Ltd., 851 Fifth St., Courtenay BC, 338-7251.

ON CALL LPN'S, RN'S & NA'S GORGE ROAD HOSPITAL
On call LPN's, RN's and nurses aides required for vacation relie and casual call work. Apply to Personnel Department, Gorge Road Hospital, 63 Gorge Road East, Victoria, V9A 1L2.

SHIPWRIGHT. FIBERGLASS boat building company requires person experienced in interior joinery. Permanent employment. Days phone 652-1225. Evenings phone 478-9904.

FULLY QUALIFIED BEAUTY therapist-esthetician wanted. Reply to the Lillian Maund School of Beauty, 531 Yates St. Please telephone for interview. 381-2155.

GOVERNMENT CERTIFIED TV technician. Some knowledge of sound systems and CCTV an asset. Apply in person to 945 Ellery. 382-8141.

FOREMAN WANTED FOR Shake Mill in Fraser Valley. Must be fully-experienced. Approx. 50 employees. Send resume to Victoria Press Box 597.

PRESSPERSON, EXPERIenced on offset, 24" S.C. and letterpress. Permanent, Nanaimo, B.C. 758-1511. Evenings, 758-2819.

BRAKE MECHANIC FOR Tops in Stops, 1901 Government St. Apply in person, 8am-5pm daily or call 384-2022.

WANTED ENERGETIC young man for framing crew. 1-2 years experience necessary. Call 656-2898 after 6 pm.

CARPENTER FOR FRAMING and forming, must be experienced. 479-6557.

ACTIVE DRYWALL Requires experienced drywall boarders. 384-5912.

24 SALES PERSONS AND AGENTS

BLOCK BROS. "THE BESTSELLERS" REAL ESTATE CAREER TRAINING PRODUCES SUCCESS

Block Bros. will train you in sound proven methods enabling you to quickly reach your desired level of success. Successful progressive salespeople

ARE NOT BORN, THEY ARE TRAINED

Call today, interviews by appointment only. (Held strictly confidential.)

CALL
"THE BESTSELLERS"
Sidney-Colwood 478-5561
Bill Wonnacott
Douglas St. 386-3231
Bob Hahn
Shelbourne 477-1841
Bob Cullum
Bernie Wilkinson

The Job

It's a way of life for a person who would enjoy managing, leading and strengthening an active group of professionals devoted to the sale of real estate, with a well-established firm in a fast-growing community on Southern Vancouver Island.

The Qualifications

An applicant should be qualified as a real estate agent and be experienced in real estate as a manager or as a person who aspires to management and is prepared to train into such a role.

The Remuneration

To the right person there will be a good salary, bonuses for production and potential for advancement. A major benefit will be the lifestyle that this job and this community will allow you to lead.

Send reply and resume to:
VICTORIA PRESS BOX 556

ACCOUNT EXECUTIVE
Food Service Equipment Sales

Our company is searching for a unique type of sales executive to maximise sales in a territory in Victoria.
The successful applicant will be an energetic, self-motivated individual with a proven track record for sales and integrity.
Extensive experience in our growing industry is not essential as an excellent training is used. Salary and company benefits are excellent and the scope for success unlimited to the right person. If you feel you can fill the bill, write:
Paul Browne
ABC CASSIDY INC.
751 Discovery Street
Victoria, B.C.

LICENSED REAL ESTATE SALESPEOPLE WANTED

Modern office with good parking, needs more PROFESSIONAL SALESPEOPLE, excellent COMMISSION SPLIT, some financing available to assist in our many varied company listings. For further details call in confidence to Ken Porter, 388-7868, or drop in to 23 Burnside Rd. W.

DUNSMUIR PROPERTIES LTD.

A.E. LePAGE
WESTERN LTD. REALTOR

LICENSED REALTORS

We have ned for licensed realtors in our expansion program. Join us. We can help you in a real estate career. Call now for confiential interview.
R. Rawnsley, Mgr. 477-7121.

SALES PERSON

WANTED IMMEDIATELY
Must be aggressive, outgoing, looking for a permanent position with a future in sales. No others need apply. Experience an asset but not essential. Highest commissions, paid plus demonstrator and other company benefits. Apply in Person to Les Starling.
SUBURBAN MOTORS LTD
3377 Douglas St.
Victoria B.C.

KITCHEN CABINETS

An immediate career position exists for a fully experienced kitchen cabinet sales professional with a leading supplier of new construction in Victoria. The ability to work with limited supervision would be a definte asset. Excellent renumeration package available to the suited applicant. Reply in complete confidence to Victoria Press Box 595

Employment Opportunity

Licenced Real Estate Agent for Nominee/Manager of centrally located office. Successful applicant must possess ability to motivate salesstaff and promote the growth of the business. Excellent fringe benefits. Salary commensurate with experience. All applications confidential. Apply Victoria Press Box 571.

BRENTWOOD

Why swim upstream?
New branch office requires 2 active realtors for underserviced "central" Saanich Peninsula. Relaxed country atmosphere.
Jack Kennish
Victoria Realty Ltd.
652-9155 479-2166 (Res.)

RUN YOUR OWN SHOW

We need a self motivated person to run our Victoria office. You do the work so the profits are yours. Experience in telephone marketing an asset but not essential. Must be able to hire and train a telephone sales staff. For an appointment in Victoria call Ken 732-6122 in Vancouver

NATIONAL DISTRIBUTOR Seeks established reps. or agency for these product divisions:
Photo and art frame
Air freshener goods and incense
Fashion jewellery & accessories
Apply in confidence to Mr. Schroeder, 6889 Seller Avenue, Burnaby B.C. V5J 4R2, 604-434-2424.

IF YOU ARE AMBITIOUS, A self starter looking to grow with a young company, reliable. Able to communicate with both the building contractor and his customer and experienced in kitchen cabinet sales, and layout work. Contact Trevor Hallam, 652-9141, Jubilee Building Supplies, 6772 Kirkpatrick Cres., RR # 3 Victoria, V8X 3X1.

FASHION ACCESSORIES—Importer seeks sales rep. or agency to represent their extensive line-Vancouver Island. Drug/Gift/Variety experience an asset. Apply Mr. Schroeder, 6889 Seller Ave, Burnaby, BC. V5J4R2 112-434-2424

EXPERIENCED MATURE full time sales clerk required for jewelry store, 5 day week, hours from 10am-2pm. State experience and qualifications to Victoria Press Box 605

IS YOUR INCOME BETWEEN $10,000/$20,000 a year and you feel you are worth $50,000 or more? If so call for an appointment. 381-1211, 385-2805.

UNIQUE CAREER OPPORTUnity, unlimited earning potential for the right individual. An equal opportunity employer. Call 388-4413.

WANTED FULL TIME SALESperson for womens fashion shoe store. Please send resume ONLY to Fashion Boofery, 711 Yates Street, Victoria B.C.

PRESTIGOUS INTERNATIONal cosmetics company seeks sales persons for Victoria. 592-1705

$1000 PER MONTH TO TRAIN with Canadas largest life insurance company. Please call 382-3145 (business hours).

CAREER POSITION. PLEASE call 381-6134 after 5 for recorded message.

25 TEACHERS

GREATER VICTORIA SCHOOL DISTRICT

GREATER VICTORIA SCHOOL DISTRICT #61
Applications are invited from professionally qualified teachers for the following positions, commencing September 1, 1980.
1. LEARNING ASSISTANCE TEACHER — SECONDARY
Applicants must have training and experience in working with learning disabled and remedial students. The successful candidate must be skilled in assessment techniques, diagnosis, remediation and consultation. Some knowledge and/or experience in setting up a learning assistance program would be an asset. (Please quote Competition No. 40-80.)
2. AHEARING IMPAIRED — ITINERANT TEACHER
This teacher will provide services to approximately ten students at various grade levels and at various schools in this district. Consultation with regular classroom teachers will be required. Applicants must hold either a master's degree or equivalent diploma in the education of the deaf. (Please quote Competition No. 41-80.)
Applicants must be eligible for a B.C. Teaching Certificate.
Applications are to be submitted to the Instruction-Administration Department, Greater Victoria School District #61, Box 700, Victoria, B.C., V8W 2R1. Please quote the appropriate Competition No. Applications must be received on or before August 15th, 1980.

Province of BRITISH COLUMBIA

TEACHER

Competition H80: 1832
Ministry of Provincial Secretary and Government Services, VICTORIA has vacancy at the Provincial Museum for a period of six months. Under supervision of the Education Officer, plan and teach museum porgrams which complement the school curriculum; develop loan kits and school materials for travelling exhibitions; train and supervise volunteer docents; prepare and present talks to special interest groups. Minimum of three years' teacher training with credit courses in archaeology or ethnology; teaching experience, preferably in B.C.; valid B.C. Teacher's Certificate. SALARY — will be commensurate with qualifications and experience.
Canadian citizens are given preference.
Obtain applications from the Public Service Commission, 544 Michigan Street, VICTORIA V8V 1S3 and return IMMEDIATELY.

SCHOOL DISTRICT #66 (LAKE COWICHAN)

Lake Cowichan Secondary School — The Lake Cowichan Alternate Program requires an experienced teacher with B.C. certification qualified to teach the high school core subjects. Preference will be given to those with demonstrated ability to work competitively in order to develop and implement individual programs for 13 to 17-year-olds experiencing social/emotional adjustment difficulties.

Interested parties please submit comprehensive resume with supporting documents no later than August 15, 1980, to:

R.W. HUESTIS
District Superintendent
Box 10
Lake Cowichan, B.C. V0R 2G0

The interviews will be held after August 19. Please assure that release from your present position is possible.

26 PART-TIME or TEMPORARY HELP

AVON

LAID OFF? Now's the best time to sell Avon and make good money. I'll show you how. Call 384-7345, answering 24 hrs.

SAANICH PARKS AND RECreation Department requires instructors in all areas of Preschool Activities, Dance, Gym, Playtime, etc. The positions are of a part-time nature and could involve 4-20 hours weekly. Applicants should have previous experience and enjoy working with people. Please reply in writing giving details of experience and training to:
CEDAR HILL RECREATION CENTRE,
3220 CEDAR HILL ROAD,
VICTORIA, B.C.
V8P 3Y3

TELLERS

Canada Trust, a leader in the industry, is looking for top flight part time tellers for our new Saanich Centre branch at Quadra and McKenzie. If you wish to join a progressive, exciting firm which recognizes performance and ablity, we would be pleased to talk to you. Canada Trust offers a good starting salary. Please contact Mrs. Lynette Rennie at 382-8111.

CANADA TRUST

INTERVIEWERS REQUIRED IN VICTORIA
Reliable outgoing individuals who do not have permanent positions, to interview door-to-door for a leading market research firm, mainly evening and Saturday work, no canvassing or selling. Car essential. Suitable for people over 21. Well-spoken and written English a must. Apply Canadian Facts, 5th floor, 1112 West Pender Street, Vancouver, V6E 2S1.

BRIGHT JUNIOR OFFICE messenger required by firm of consulting engineers in Royal Oak district. Must have driver's licence, students considered but must be available approx. 2:30-5pm, Monday to Friday. Written replys only to: Thurber Consultants Ltd, #210-4475 Viewmont Ave, Victoria. V8Z6L8.

LOCAL BUSINESS HAS POSItions available for sales persons, earnings on commission basis. We will train mature, ambitious persons, advancement possibilities. Phone for appointment, 474-2996 or 478-1339 or write P.O. Box 7187, Victoria

FIRST-CLASS OPPORTUNITY to earn. Beauty consultants and managers required to introduce dynamic skin care products to Victoria, the Island and outer Islands. We will train. For further information call 385-6971

LOSING THE BUDGET RACE? A business of your own can help income keep up with outgo. Phone local Amway Distributor and get the whole story. Call 386-3263.

WANTED: TWO PART-TIME floral designers, must be experienced. Apply, Phone 592-2923, evenings 598-2069.

PART TIME HELP REquired in flourishing downtown tourist-oriented business. Victoria Press Box 567

WANTED DAY CARE FOR 2 children 4 years and 18 months. On Mondays and Fridays, Gordon Head area please. 477-5676.

RELIABLE BABYSITTER REquired, Oak Bay Highschool area, 4-year old, Monday-Friday, 3:30-6pm. 595-7046.

PART TIME TYPIST REquired immediately. TD Bank, 598-5171.

28 EMPLOYMENT SERVICE

APA
ABILITY PERSONNEL
A free service to employers and mid-life unemployed individuals.
"Ability is Ageless"
Enquiries: 385-5006
2nd floor - 1800 Blanshard

PROFESSIONAL RESUMES
Realistic prices
Personal, individual attention
384-4478

RESUMES THAT GET JOBS. Professionally prepared. Personal, confidential service. 385-6145.

30 SITUATIONS WANTED

NON DRINKERS, SEMI RETired couple from Prairies wish to manage apartments etc. anywhere on Island. Can do all repairs and have experience. Reply to Victoria Press Box 592

CARETAKER, HOUSEKEEPer, capable cook, home sitters. Couple non-smokers, active fifties. Duties, rent, salary negotiable. 656-4519

MAN WITH TRUCK WILL DO cleanup, hauling, chainsaw work, etc. Reasonable. Tony 474-1014.

HOUSE CLEANING PROBlems, tired of work? floors, walls, ceilings, carpets. Steam cleaning. Aheer, 386-0846.

RESPONSIBLE HARD WORKing woman, previous restaurant owner, seeks management position. 386-4362.

EXPERIENCED MEDICAL secretary, RN, would enjoy working in consultant's office. 386-4773

OPPORTUNITY WANTED BY experienced auto sales manager relocated from Alberta, Victoria Press Box 588.

SALESMAN AVAILABLE. Excellent references. 15 years experience Vancouver Island. 388-6558.

CHEERFUL INDUSTRIOUS university student, willing to exchange labour for accommodation. 598-2096

EXPERIENCED PAINTER needs work, interior, exterior, small plaster repairs. 592-7137.

EXPERIENCED HOUSEcleaner seeks work. Call Pat 386-6410

AN EXPERIENCED JANITOR needs evening work. Phone 385-0863.

GARDENING, HOUSEWORK, any odd jobs around the house. Fred 386-0865.

LADY LOOKING FOR JOB, resthome or housekeeping experience. 112-753-9291.

RENT—A—KID
Help with odd jobs, 387-5506

33 BANDS, MUSICIANS AND ORCHESTRAS

WE'RE EXPANDING TO serve you better. We now have new facilities for live recordings.
LEGACY STUDIOS, 386-5501

CLASSICAL GUITAR DUO is available to play; weddings, banquets, etc. Reasonable rates. Call Herb at 656-4885.

WORKING BAND NEEDS versatile banjo player for Bluegrass Band for middle of August. 642-5528.

ROCK GUITARIST, 27, SINGS lead, can travel. Rick 598-1504 before 9pm.

34 PRE-RECORDED MUSIC

ASHLEY SOUND, EXCELlent sound system, fantastic light show, music system for all tastes, special wedding package $100. Please call 383-6866 after 5pm.

SPINKY'S
$100 and up.
656-1652

CJR CANNED MUSIC. 598-4717.

MUSIC MAN CANNED MUSIC. Give us a call. 479-8043.

36 BUSINESS SERVICES AND DIRECTORY

Accounting

CHARTERED ACCOUNTANT, available for bookkeeping, write up work, financial statement preparation. From personal residence. Murray Ellis, 385-1011.

BOOKKEEPING AND TYPING services. Will do your typing (general and medical), payroll, bookkeeping to financial statments. Reasonable rates. 478-5559.

ACCOUNTING AND BOOKkeeping services for the small business-including financial statements. My office. 384-2225 or 658-5784 evenings and weekends.

Appliance Repairs

LOW RATES
Refrigerators, freezers, ranges, automatic washers, dryers, dishwashers repaired. Phoenix Appliances, 384-0423.

Babysitting

WILL BABYSIT, MY HOME, Woolco area. During the day Monday - Thursday, evenings and overnight Friday - Saturday. Reasonable. 386-6907.

MOTHER, DAUGHTER wishes occassional babysitting. 10 am - 11 pm. Our home, Gorge/Tillicum area. 383-8173.

WILL BABYSIT IN MY HOME full time any age. Glen Lake area. 478-8764

BUTTONS & BOWS DAYCARE Center, 312 Benhomer. 478-1314.

WILL BABYSIT, MY HOME, Quadra school area. 384-9819.

Bookkeeping

SMALL BUSINESSES: Accounts payable and receivable, payroll, bank reconciliations, GL to trial balance; done from my home. 479-9557.

Brick Layers

FIREPLACES, ARCHES, CIRcular hearths, feature walls, retaining walls, etc. 385-7890.

Cabinet Making

KITCHEN CABINETS, BATHroom vanities, counter tops, all custom built or refacing old cabinets with new modern designs with low price. For free estimate 477-6954.

REPAIRS TO KITCHEN CABInets and bathroom vanities. Williams' Carpentry Serivce Ltd. "The Small Job Specialist." 386-4303.

SPECIALIZING IN KITCHEN and bathroom renovations and wall coverings. Free estimate. 727-3280

Carpenters

RENOVATING?
Want some ideas! Kitchens, bathrooms and rec rooms my specialty, for a free estimate call Terry, 479-9573.

F. J. CONSTRUCTION. ALL sorts of carpenter work, additions, alterations, finishing, framing, etc. Private and commercial. Free estimates. Call Fred Jorgensen, 642-3075.

COMPLETE INTERIOR RENovations including kitchens and bathrooms, storage and shelving a speciality. Guaranteed prices and craftsmanship. Call Larry G. Smeltzer, 382-8492.

36 BUSINESS SERVICES AND DIRECTORY

Carpenters

WILLIAMS' CARPENTRY Service Ltd.
Journeyman Carpenter offering home maintenance and repair. "Small Job Specialist" 386-4103.

OAK BAY
Community Carpenter. Designs and construction. Sundecks, additions, cabinets, finishing. Call Terry 595-6046.

CARPENTER NEEDS WORK. Specializing in sundecks and exterior finishing. Ask for Joe, 656-7416

FINISHING CARPENTRY, basements, sundecks, siding. Free estimates. Reasonable. Terry 652-4572

COMPLETE REPAIRS, RENOvations and hauling done. Satisfaction guaranteed. 384-8075 pager 1708.

PERMA CONST. LTD.
FREE ESTIMATES, 384-2323

FINISHING CARPENTER, cabinet maker. Don Miller, 642-5339

GOOD FRAMING/CREW available now. Phone Mich at 592-1134.

ADAM...NEW WORK AND RENovations. Fully guaranteed. Free estimates. 478-5559.

CARPENTRY AND RENOVAtions, all types. Quality work at a fair price. 384-4283

ALL TYPES OF CARPENTRY work and renovations. 478-8588

FRAMING CREW AVAILable. Call Kase 652-3433.

Carpet Cleaning

CAPITAL CARPET AND UPholstery cleaners, residential and commercial. "We take pride in our work". 384-6622. 10% discount with mention of this ad.

REGIONAL CARPET CLEANing, steam cleaning - Living room, dining room, hall, $45. 478-8518

SPECIALIZING IN UPHOLstery, carpet, steam cleaning. Guaranteed job, low rates, Aheer, 386-0846

PHIL'S CARPET CLEANING, steam cleaning carpets, chesterfields, chairs. 474-1808.

Carpets and Linoleum

HOURIGANS

CARPETS AND LINOS LTD.
FLOOR COVERING SPECIALISTS
715 PANDORA AVE. 386-2401

FRED SHORT FLOOR COVERing, expert installation of carpets, linos, tiles, hardwood. Repair work a speciality. For estimates 478-5788, 388-6275 pager 1473.

VICTORIAN, 18 YEARS EXperience, cheap for cash. Small room or whole house. Written guarantee. 384-4252 anytime.

Cement

G AND R CONCRETE FINISHers, all type of concrete work. No job too small. Phone 383-8985 after 4.

FORMS, CEMENT WORK, steps, foundations, sidewalks, etc. Steve Laszlo, 479-4756

COASTLINE CONCRETE FINISHERS
Free Estimates 381-1361 after 5.

Ceramic Tiling

CUSTOM CERAMIC TILING, free estimates. All work guaranteed. 656-5494.

Cleanup Service

NO CASH NEEDED
Attics, basements, yards. Any kind of junk hauled away. Also buy & sell anything of value. Bob's, 386-2451 or 478-8789

CLEANUP IN EXCHANGE for rummage or cash. Basements, garages, cutting lawns, etc. For registered charity. Phone 598-6325.

CLEAN-UP YARDS, COMposts and basements, prompt service, reasonable rates, 478-4943.

BEST WAY CLEANUP, yards, compost, garage, etc. Free estimate. $12. hourly or job rate. 479-0285.

CLEANUPS, BASEMENTS, yards, composts, and roofs. Prompt, courteous service. Greg's 479-1268

REASONABLE CLEANUP. Yards, basements, etc. also hauling, free estimates. 479-5823, 656-5671.

HAULING AND CLEANUPS. Basement, yard, compost. Free estimates. Eugene's, 383-3528.

2 MEN WITH ¾ TON TRUCK with racks, haul anything, 7 days a week, $30 a load. 385-6142.

CLEANUP MAN AND EMPTY truck looking for work, reasonable. 385-7965.

CLEANUPS, BASEMENTS, attics, yards, composts, and junk hauling. 658-5406.

FATHER AND SON WITH VAN, delivery, cleanups, etc. 386-9500.

WILL PICK UP ANYTHING, big or small. Call Paul, 478-6832.

NO JOB TOO SMALL. Will clean and haul. Paul; 477-4537

Contractors

STEVE BUTLER CONST. LTD.
General contractors
Commerical-residential
652-1440

WHEATON CONSTRUCTION LTD.
General Contractors
Building Consultants
385-5702

FARMER CONSTRUCTION
Design — Renovations
388-5121

T.&C. BUILDERS LTD.
Framing
385-5293 385-8587

QUALITY FRAMING
Free estimates.
656-4861 or 652-2421.

RUSSELL'S CONTRACTING You name it, I do it. 381-0169 after 5.

FRAMING CREW AVAILable. Call Dave, 642-3798, 383-6918.

CEDAR HILL CONST. LTD Custom homes; framing; siding. Free estimates, 384-1436.

Delivery

HAWKS DELIVERY SERVICE Light delivery, hauling, moves within the city. Reasonable prices. Free estimates. Please phone 383-3662 anytime or 385-6376.

Drafting, Architecture and Blueprints

ARCHITECTURAL DRAFTing. Energy efficient residential planning. Hourly rate, contract, certified. 479-0896

36 BUSINESS SERVICES AND DIRECTORY

Draperies

HOURIGAN'S

Floor Covering Specialists
CUSTOM DRAPERIES
—Bedspreads—
PROMPT IN-HOME SERVICE
715 PANDORA AVE. 386-2401

477-1314
Sheer Delight DRAPERIES LTD
CEDAR HILL MALL
1551 CEDAR HILL X ROAD

Custom Drapes/Bedspreads

SEMI RETIRED BRITISH drapery consultant will make drapes from your material or ours. Supply and install drapery track, window shades, venetian blinds. 598-0015

CUSTOM MADE DRAPERIES, bedspreads, remake and remodel old draperies. Reasonable. 385-0846.

Dressmaking

ALTERATIONS FROM $1.50. New dresses, $15. 1112 May Street. 385-6548.

Drywall

"SPRAYMAN"
Specializing in all types of texture ceilings and walls satisfaction guaranteed. 652-3601.

BOARD, TAPE, TEXTURE. Over the phone estimates. 598-9593 or 595-1541 evenings

SMALLER JOBS, QUALITY. Guaranteed. Harry, 383-6487

Electrical Contractors

RG HELLER ELECTRIC
Resident, commercial, small industrial. Old home rewiring. Very reasonable rates. 478-4032, If no answer 385-5335.

OLDER HOMES REWIRED— No down pymt. We finance at bank rates with approved credit. EDDY'S ELECTRIC—385-7666

Construction or Service Elect. Free estimates. Call Henry
384-3323 (24hrs)

DO YOU HAVE SMALL ELECtrical wiring jobs? No one is interested? Please call evenings, 652-5809.

ALDERLEY ELECTRIC
Residential and commercial wiring. Workmanship guaranteed. Phone 658-5373.

Eldred Electric
382-8728

LICENSED ELECTRICIAN will do new wiring, rewiring, hot water tanks installed. 479-9765.

SMALLER JOBS, OLD, NEW. Service calls. Most reasonable. 384-6315 evenings.

Excavating

MANSELL BOBCAT SERVICE. Weekend specialists. Call 478-9458, for leveling, backfilling, septic fields, post holes, sand, gravel or topsoil supplied, spread, leveled.

A-1 BOBCAT SERVICES
Complete range of Bobcat services including power raking and stone removal. For professional service call Steve Cook, 479-2205.

ROBERTSON'S EXCAVATING Track machine with backhoe. Roads, basements, backfilling. 595-8530.

BRENTWOOD BOBCAT SERvice, backhoe work, sand fills, leveling, etc. 652-3519, 656-7089

Fencing

Phoenix Fencing

We specialize in chain link fencing from yards to tennis courts. For free estimate call 384-2024.

FENCE CITY
All types fencing, chain link, or wood, tennis courts, dog runs, etc. Nothing too big or small. Call 383-3425 for estimate.

MILLER'S FENCE AND GATE, supply and/or install chain link fences, residential, industrial, tennis courts, dog runs and repairs. Free estimates. 656-7529.

ROUGH CEDAR, ALL DIMENsions. Hidden Valley Sawmills. Open daily, till noon Sundays. 112-743-2830.

EUROPEAN CRAFTSMAN, all types of fencing and repairs. Guaranteed work. Gordon Head, 721-3759.

Flooring and Sanding

M & M FLOOR
COMPLETE FLOOR CENTRE
Hardwood, Carpets and Linos
532 William St., 384-0343
Nights: Al, 386-3078
Mike, 652-4308

Gardening

QUALITY LANDSCAPING Ltd. Pruning, gardening, maintenance and cleanup. New lawn preparation, power raking, aerating, stone work. Monthly rates. Reasonable prices, free estmates. 478-5114, 478-4216.

MARK TEN GARDENING. Complete maintenance, pruning, spraying and construction of brick patios, pathways and pergollas. 477-9518

GARDEN MAINTENANCE and indoor plant care available. Commercial and residential properties. Call Joanne 384-4283

EVERGREENS, HEDGES EXperly shaped. Very reasonable. Call 382-7410, 384-4014.

DON'S TRACTOR SERVICE. Rotovating & level. 477-3913.

ROTOTILLING. NO JOB TOO small. Free estimate. 652-2984.

GARDENING AT FAIR PRICE
388-4752.

Glass and Glazing

HAVE YOU GOT YOUR ESTImate? Try ours! Storm windows, residential conversion. Call John, 384-4042 or Rick 382-7130.

HARRY, 477-6534
Residential, picture or glass.

Gutters and Downpipes

5" CONTINUOUS GUTTERS, special contractor rates. Old wooden gutters renewed. Irwin Industries, 382-5154. Free est.

Handymen

NO JOB TOO BIG OR SMALL, we do them all. Call Mark or Dave, 382-0391 or 383-2972 after 5 pm. Satisfaction guaranteed. Free estimates.

HANDYMAN WITH TRUCK, will do electrical, plumbing, carpentry, hauling, cleanup, etc. Dave, 385-4554

THE HANDYMAN
385-0729

36 BUSINESS SERVICES AND DIRECTORY

Hauling

$11.95 PER HR.
27-year old student with ½-ton truck will go hauling and moving. 386-7126.

STRONG MAN WITH 1 TON truck will clean attics, basements, yards, carports, reasonable rates. Call 384-2675 days only.

WILL CLEAN AND HAUL, etc. Very reasonable. Tony, 474-1014.

HAULING: TOP SOIL, SAND, manure, wood, garbage, etc. Eugene 383-3528.

TWO YOUNG HANDYMEN with pickup will do anything. 595-2483, 478-5735.

LIGHT DELIVERIES BY ½ ton van, $8 per hour. 382-1439.

Home Improvements

THE BATHTUB DOCTOR

WHY SETTLE FOR LESS? When remodelling your bathroom your choice should be quality, service, a meaningful guarantee, experience - and lots of it, then price! Our in home bathtub resurfacing/chip repair, in over 30 colours, may be a little more expensive...but darn well worth it - Over 25 years experience serving you!
"Often imitated. Never duplicated"
383-5614

SOMERSBY
WOODWORKERS LTD.
Wholesalers & Retailers of Blum European conceiled hinges and cabinet accessories such as drawer slides, handles, pulls, lazy susans and more! Also prefinished Melamine board, shelving, wood windows, doors and furniture.
Weekdays 7:30-5:00.
Cr. Hillside and Bridge 388-6645

REGLAZE BATHTUBS ON premises white or coloured, also sinks, stoves and fridges. Porcelin or fiberglass surface also chip repairs. Phone Abbey Refinishing Company. 381-2073.

REMODELLING, RENOVATing, also plaster and stucco patching. Fully guaranteed work. For free estimate please call: Toby, 595-6755; Frank, 479-9297.

HOT TUBS!
5'x4' kits from $2795. Also propane heater specials. Victoria Hot Tubs, 1540 Fort St. 595-6133.

SPECIALIZING IN RENOVAtions and bathroom remodelling. 20 years experience. Call John 479-0695.

CARPENTRY, DRYWALL, complete additions, alterations. 25 years experience. Small jobs welcome. 383-6487

Landscaping

ATTENTION LANDSCAPERS Professional or amature
No more raking or picking stones. Call A-1 Bobcat Service, 479-2205 for complete pre-seeding preparation.

DUTCH LANDSCAPING LTD. Professional Services in new lawn preparations, designing, layouts, planting, low maintenance gardens. Fully guaranteed. Free estimates. 478-1023.

CREATIVE LANDSCAPING Designing and redesigning. Artistic layouts. Free estimates. Dutch Horticultural background. 479-5822.

PORTUGESE LANDSCAPING. Stone work, rock walls, fireplaces, and landscaping. Free estimates. Reasonable prices. Jose Viveiros 386-6665.

ED'S TRACTOR SERVICE. ROtovating, leveling yards, brush cutting. 479-2204.

Masonry

EXPERIENCED MASON TO cut granite and build walls and fireplaces for Saanich home. 382-7522 or 388-5503.

JOE'S MASONRY. ALL TYPES of masonry. Call anytime 381-1462

Moving & Storage

DRUM CARTAGE
Truck for every move. Fully insured. Reasonable rates. Free estimates, call 383-9861.

C & M CARTAGE
Experienced Movers, large or small moves. From

38 BUSINESS SERVICES AND DIRECTORY

Warehouse Equipment

STEEL SHELVING, LOCKERS, Binning and storage equipment. J.N.D. Enterprises, 1431 Lang St. 598-9380

Welding

WELDING REPAIRS, REAsonable price, 923 Caledonia, Berny, 386-1164.

Window Cleaners

BOB'S JANITORIAL SERVICE Take a summer vacation, let us clean your windows professionally. Free estimates. 386-2451, 478-8789.

FOR SATISFACTION TRY Capital City Building Maintenance. Residential and commercial. 382-2662. 10% discount with mention of this ad.

38 TRAVEL

JanMar 381-1125
The Holiday Home Sitters

BON VOYAGE?
Before you place your vacation reservations, place a call to Jan Mar. We'll worry about your yard, your pets, your plants and your mail, while you're having the vacation of your life. Next time you leave town, leave the worrying to us. Bonded.

PARADISE ISLAND

BOOK NOW FOR YOUR SPECIAL VACATION IN BEAUTIFUL WEST MAUI. VARIOUS LUXURY UNITS LOCATED TO SUIT YOUR PERSONAL INTERESTS. RENTAL CARS AVAILABLE.
Iolani Holdings Ltd.
382-6042 or 388-7369

MAUI—BEACHFRONT
DELUXE 2-BEDROOM, FULLY FURNISHED CONDOMINIUM. PLENTY OF RECREATION AND MILES OF SANDY BEACH. WEEKLY AND DAILY RATES AVAILABLE. 383-4124.

MAUI
Deluxe 2 bedroom fully furnished condominium available. Located on a safe sandy beach.
OK Trucking Co Ltd 386-3414

WANTED TO RENT: FROM Feb. 15th to March 15th 1981, condominium or house with jacuzzi and pool for 2 couples in the San Diego area near golf courses. Phone before 9am or after 5pm, 477-2657 or 477-3894.

RIDE NEEDED IMMEDIately. Leaving Quadra/McKenzie area at 7:30am to Gorge Rd, leaving at 5pm. Will share expenses. Days, Norma: 388-9966; 479-5717 after 6pm.

FAMILY OF 5 PLANNING trip to disneyland around Christmas wishes to travel one way by car. Seeks family with similar plans to drive vehicle back. 656-6030

WAIKIKI RENTALS
Studios, 1 and 2 Bdrms. avail. Write: Angela Tai, 2373 Kalakaua Ave., Hon. HI. 96815.

DELUXE 2 BR., 2 BATH CONdominium on sunniest beach in Maui. Good bookings still available. $500 for month of August. 477-3039, 383-9512

MAUI WATERFRONT CONDO available August 16th, sleeps 4, off season rates, $200 per week. 112-746-5890

MAALAEA BAY, MAUI. Ocean front, 2 bedrooms, 2 bath condo. Fully furnished. Bookings available. 477-4963.

MAUI
1 bedroom condominum. Excellent view. Pool and beach. Available July onwards. 383-6203

KIHEI MAUI, 1-BEDROOM condominium, sandy beach, pool and tennis. Available until December. 652-2030.

HAWAII BOUND? ONE BEDroom condo in Waikiki with pool and view. 656-4111 or 656-5328.

MAUI 1 BEDROOM CONDOminium on beach. Pool, jacuzzi, sauna. 478-3504.

KIHEI MAUI NEW SPACIOUS condo, 1 bedroom, tennis, pools, beach and golf. 477-7347.

39 PERSONALS

LIVELY, AFFECTIONATE, joyous companionship with cultured, healthy gentleman (preferably taller), interested in healthful, holistic lifestyle, nature, travel, music (metaphysical outlook desired but not essential) sought by independent, vivacious, mature woman of accomplishment, warm and romantic. Age is not important, character is. References exchanged. Confidential. Victoria Press, Box 613.

ARE YOU A STEP-PARENT? Is your partner the step-parent of your child(ren)? Is there tension in your family because you have not all grown up together?

HELP IS AVAILABLE for couples in which one or both partners are step-parents.
CALL MERLE 598-4172

TALL, WELL-BUILT MAN, 34, doctoral candidate, sensitive, experienced, is looking for attractive female companion, 20-40, for backpacking in Rockies' splendor, August 23 to September 7 (and perhaps continued relationship). Victoria Press Box 580.

SINCERE GENTLEMAN 65, 5'8", 150 lbs. Retired, seeks slim, petite lady for lasting companion. Interested in outdoors, camping, fishing, gardening, homelife, social activities, dancing. Reply to Victoria Press Box 590

ANYONE WITNESSING THE accident Tuesday July 15th approximately 2:30 pm. at intersection Catherine and Esquimalt Road concerning truck and blue car, especially the person in black car parked behind the blue car. 478-8405.

BRIGHT, MATURE, PERsonable Taoist man, 27, afflicted by incurable romanticism and terminal loneliness, seeks friendship of winsome young woman similarly afflicted. Interests cycling, music, films. Victoria Press Box 602

MATURE, INDEPENDANT active 18 year old male, would like to meet girls near in age to share outdoor activities with. Please write, PO Box 75, Victoria.

MOVING TO VICTORIA, would like to meet retired or semi-retired gentleman, 45-55 years for social or outdoor activies. Please send picture if possible. Victoria Press Box 576.

WOULD LIKE 15 CHILDREN, ages 5 to 10 years for Sunday, August 3rd, 9am, countryside breakfast. Phone between 5 and 6pm, 385-1212. Transportation provided for.

SINGLE BUSINESSMAN would like to meet sportminded slim lady, 30 years and over for companionship, tennis and just being good friends. Victoria Press Box 598

BUSINESSMAN, MID 30'S REquires accommodation for approximately 45 days. Will share expenses and pleasure with lady 20-45. Reply Victoria Press Box 609

RETIRED ENGLISHWOMAN, newcomer, welcomes solutions to loneliness. Interested books, gardening. Victoria Press Box 582.

39 PERSONALS

MAN 35, SEEKS WOMAN, good personality, 25-35 to go sailing August 12-16 and occassional weekends. Victoria Press Box 607.

PREGNANCY AND BIRTH control counselling. Victoria Birth Control Clinic. For appointment phone 385-3351.

LONELY, DISTRESSED, DISCouraged? For assurance-encouragement, Dial A Prayer 595-3635.

TROUBLED BY SOMEONE'S drinking, the Al-Anon Family Groups can help you. 382-0744 or PO Box 654, Victoria, V8W 2P3.

I, WAYNE MUSFELT, WILL not be responsible for any debts incurred in my name after August 1st, 1980.

WIDOW INTERESTED IN meeting a gentleman, 60—65 years of age, must be honest and sincere. Victoria Press Box 603.

MALE, WOULD LIKE FEmale companion between 30-45 for all expense paid tour of Europe. 383-6409.

MALE, LIKE TO MEET LADY 40-50 for outings and companionship. Phone number please. Reply Victoria Press Box 612

WHO CARES IF YOU ARE pregnant? Birthright does. Phone 384-1431.

ALCOHOLICS ANONYMOUS
383-0415

GHOST WRITER WANTED. 388-7934

40 BUSINESS PERSONALS

PERSONALIZED DATING SERVICE
Helps you meet the people who want to meet you, whether you're looking for sincere friendship or a life long relationship. Call today
478-3213
Canada's largest and most active dating service.

PROFESSIONAL TAROT card, palm reader and advisor may help and advise on all problems, special price with this ad. All readings private and confidential. Open from 10am. to 10 pm. located at 3339 Maplewood Rd. off Cook St.

"SWINGERS"
Join Canada's fastest growing adult contact magazine. Single gals may place FREE ads. $4 for latest issue or free information write: J&D, P.O. Box 1383 Victoria, B.C. V8W 2W3.

"SWINGTIME NEWS"
Contact Club for mature adults, Swingers Dances, ads and more. Pacific Northwest. Est. 1969, $4 current issue or free details to C.Y. Club, PO Box 2410 New Westminster, BC. V3L 5B6.

LOST? ALONE?
Pacific Guide and Escort Service for ladies and gents. 478-1531.

PATIO SCREEN DOORS. ALSO fly screens for windows. Old, established, guaranteed, Duncan, Ltd. 385-4258 from 6 to 9 am or during evening.

DIDDY WAH DIDDY
Puppets. Available for parties, fairs, schools. "The Greatest Little Show on Two Legs." 383-0243.

INSTANT CASH FOR B.C.R.I.C. Shares, Harbour Square Ticket Sales, 910 Government St. 381-6114.

THE GARDEN BATH OF VICtoria, a men's facility is now open 24 hours at 660 Johnson St. 383-6623

HYPNOSIS COUNSELLING Licensed consultant Bill Boychuk. Call 382-4092

STOP SMOKING PERMANently. University proven successful, no obligation. 382-2262.

MRS. PAYN-JONES, TRANCE medium, questions answered. 384-3603.

ASTROLOGY READINGS FOR appointment call Wayne at 385-0044.

PSYCHIC READINGS, TEAcups and cards. Fondue Pot Restaurant, 1100 Yates, 388-4468

ACHEY FEET, HEADACHE, backache? Vita-Flex Reflexology relieves. 383-5562, 384-3841.

THERE IS NOBODY RUNNING the store at 723 Goldstream. To those with ears let them hear.

I WOULD LIKE EVERYONE to know the meaning of ECKANKAR. 383-7523.

LADIES, ALONE IN VICtoria? For an escort call Jonathan, 384-7115.

CARD READING IN DEPTH
Seventh Year 656-1753

EUROPEAN FOOT CARE
By Monika 478-1245

TAROT CARD READINGS. 385-6855.

EXCELLENT SHOE REPAIR. Reg. 485 BURNSIDE E. 386-3222

42 EDUCATION

REAL ESTATE PRE-LICENCE
Tutoring for all interested parties. Small groups. No future employment obligation. For full details call now CENTURY 21 Western Homes Ltd. 386-3494 (24 hrs).

JUAN DE FUCA DAYCARE SOciety, 911 Jenkins; has vacancies for children 3-5 years of age. Apply now for September, 478-3711

EXPLORATIONS FAIRFIELD Daycare Center for pre-school aged children has immediate openings. 598-6763, open 7:30-5:30 daily.

TUTORING—PROFESSIONAL help by experienced teacher. French, math, new and old methods. 598-2331.

SESSIONS IN CONVERSAtional French, smaller groups, mornings or evenings. 595-1858.

PRIVATE TENNIS LESSONS. $10 per hour, my court. 592-1705.

60 FUEL

BEAVER FUELS
Full cord of seasoned alder, $75. Well split, free delivery. 382-9325.

SEASONED ALDER, CUT, split and delivered. $70 per cord. Free stacking for O.A.P.'s. 642-3676

FIREWOOD: CUT YOUR OWN logs are felled and ready to cut $25 standard pickup load. 642-5486

ALDER WOOD, SPLIT, DElivered, $45 pickup load, $70 cord. 478-4815.

PRESTO LOG SPECIAL
240 for $59.95—delivered. 386-1750, 479-8877.

DRY FIREWOOD, CUT, SPLIT, delivered, $80 per cord. 642-4988 after 5pm

ALDER, $70 A CORD, SPLIT and delivered. 642-3636

BUCKED ALDER, $35 DElivered. Phone 642-3841.

FIR SLABS FIREWOOD. $30 pickup load. 656-4780.

63 TIMBER

TIMBER WANTED
Standing or felled, top prices paid. 385-7013.
GLACIER LOGGING LTD

63 TIMBER

WANTED TIMBER
FELLED, BUCKED or STANDING
Fir, Cedar or Hemlock
Ideal Sawmill Ltd.
385-0441

PORTABLE SAWMILL FOR hire. Excellent dimensions, 5000 board feet minimum 112-743-9601 evenings

BIDS FELLED ALDER, APprox. 80 cords. Phone 642-3841

65 BUILDING SUPPLIES

HOME LUMBER & Building Supplies
470 Ardersier Rd.
385-8711

PLYWOOD SALE
STANDARD

4x8—5/16 Std fir	$6.50
4x8—⅜ Std fir	$7.50
4x8—½ Std fir	$10.25
4x8—⅝ Std fir T&G	$12.50
4x8—¾ Std	$14.50

Factory	D:UnS
4x8—¼ 8.50	$5.95
4x8—⅜ 11.50	$6.50
4x8—⅝ 16.50	$10.25
4x8—¾ 18.50	$13.50

LUMBER SALE
STD. and BTR FIR

2x4—6'	$155
2x4—92¼ pet Studs	$265
2x4—8'—14'	$285
2x6—8'—14'	$295
2x8—8'—24'	$310
2x10—8'—20'	$375

Louvered Bifolds
#1 Select Mahogany
c/w hardware
½ Louver Full Louver

2668	$38	$34
5068	$74	$65

Duroid Shingles
210 wt. No. 1 Asphalt self seal. All colours in stock, per bundle. $9.95

INSULATION
FIBREGLASS
PRICE PER 1,000 sq.ft.

R12—4"	$165
R20—6"	$265
R28—8"	$375

GYPROC
Price per 1,000 Sq. Ft.

½" GYPROC	$135
⅝" FIRESTOP	$180
STUCCO WIRE	$30
PERMAX	$6.50

Deliveries made anywhere on Vancouver Island and Gulf Islands. Before you buy compare our prices. For quality, service and guaranteed savings, phone:

386-3374, 385-8711

JUBILEE BUILDING SUPPLIES Ltd.

INSULATION

R12	$160 M
R20	$260 M
R28	$370 M

ROOFING
DOMTAR
Asphalt Shingles

Permatite	$10.95 Bdl
Truseal	$ 9.95 Bdl

LUMBER

2x4x6' shorts	62¢ each
2x4x8' utility	$1.18 each
2x4x10' utility	$1.45 each

Dashwood Windows
Merit Cabinets
Floor Coverings

Monday to Friday
7:30 - 5:30
Saturday, 8:00 - 5:30

6772 Kirkpatrick 652-9141
OFF KEATING X ROAD

CanWest
building materials
3005 JACKLIN RD.

2x4—ECON	$99/M
1x8—ECON shiplap	$120/M
R8—2¼" insulation	$99/M
1x6 K.D. PINE channel siding	$495/M

HAND CRAFTED, solid oak entrance doors of lasting beauty.

OPEN MON.-SAT.
478-5509

NORSECRAFT HARDWOOD Industries Ltd.
383-4233

NOW IN STOCK
ALDER
North America
AL-SO: Open Saturday All Day
531 David St. 383-4233

FENCING
Light constructed 3' picket fence 50' — $49. Standard 3' picket fence 50' — $69. 4' board or good neighbor fence 50' — $72.
SAANICH LUMBER
1496 ADMIRALS RD.
385-2486

CHEAP, NEW FACTORY SALvage glass, and thermo units. Less than ½ regular price. Windowscreens, $1.54. Can deliver. Works rear of Slegg's Lumber, Fifth Street, Sidney. Open Monday-Friday 12:30-4pm, Saturday 8-12noon. 656-6656

ALUMINUM WINDOWS
Discounted prices for odd sizes. Also, thermal conversions, patio doors, screens, aluminum siding and gutters.
Alcan Building Products, 6680 Mirah Rd (off Keating X Rd.) 652-3901

GLASS: VARIOUS USED house glass for sale, including some large single sheets, also 4 sets of Wescraft single glazed 6' doors and 1 8' (no outside frames) also some small Wescraft sliding windows (no outside frames) 652-3055.

CONCRETE TILES, BLOCKS, bricks, drains, asbestos shingles, screen door, glass door, glass, garage door, large tarpaulin, roofing paper, lumber, beam 25'x6"x10", others. 113 Elroy. 478-0434

JUST ARRIVED
Tage Frid teaches woodworking. Fine Woodworking - August issue, 1x12 Ponderosa Pine. TOOLS & SPACE, 338 Catherine St. 383-9600.

SLUGGETT & BROWN JOINERY
Wood Windows, Doors, Frames
526 DISCOVERY ST. 382-3011

100—4" CLAY TILE $50, 400 board measure ⅝" maple $400. 15—6X8X20' fir timbers $18 each, 100 clay tile $60, 10 hot water radiators $150. 658-8438.

ITALIAN TILE AT DIRECT IMport price, a genuine saving. 386-2812.

65 BUILDING SUPPLIES

BUY OF FLOOR ALL DIMENsions. Hidden Valley Sawmills. Open daily, till noon Sundays. 112-743-2830

18 BOXES OF NEW CEILING tile, asking $12 a box. 70 yards of new green kitchen carpet, 1 piece, $7 a yard. 477-0497.

CAMPER BUILDERS!
#1 and #2 KD Spruce, 582' 1x2, 176' 2x2, 108' 2x3, price $120. 479-8881

12' ALUMINUM ROLL UP door, C.W. rails, bracket and chain, $475. 381-1422

GARAGE DOOR, METAL roll up, 16x7, good condition, $150. 477-5715.

24" RUSTIC SHAKES, $67 A square, ⅜-1" thick, 477-9673 or 595-7179.

CEDAR FENCE POSTS, SPLIT or round, also fence rails. Phone 652-4870.

18" BARN SHAKES FOR SALE. 382-9181; evenings 477-5655.

24" HAND SPLIT TAPER shakes. 477-4674.

WOOD GUTTERS, USED, 50¢ foot. 384-8400 ask for Howie.

2X12 WOOD PLANKS, 30' length, 385-3649

70 MUSICAL INSTRUMENTS

EVERYTHING YOU WANT
But can't find anywhere else:
SERVICE
Vancouver Island's best, fastest electric guitar repairs and modifications. From simple pick-up replacement to complete fret jobs or custom building. Also amp repairs and modifications.
LESSONS
Electric guitar lessons, from beginner to advanced (we also need more teachers).
SALES
Always Victoria's lowest prices on electric guitar and bass strings. The finest used and vintage guitars and amps we can locate. Rock and Roll paraphenalia: — buttons, posters, T-shirts, local records, and more.
PARTS
Definitely the best selection of hard-to-find bits and pieces and on the Island. Over $10,000 worth of MIGHTY-MITE brass hardware, pick-ups, and guitar necks. And exclusive to B.C., the sweet sound of Red Rhodes' VELVET HAMMER pick-ups.
THE NEW
GUITAR SHOP
Soft Sound Music
1618 GOVERNMENT STREET
(Next to O.A.P. Hall)
PHONE 381-5814

SUMMER TRADE-IN SPECIALS
Many Brand names to choose from
Come in and try one... You May Like It
USED ORGANS
Older Baldwin — beautiful tone $ 750
Kawai — Auto/Chord — Cassette — Reduced $1695
Hammond — Ideal starter organ $1495
Galanti — all the latest features $2395
Yamaha-D80 2 months old offers
USED PIANOS
Mason & Risch — Excellent condition $1295
Newer Heintzman — must sell $2695
Newer Baldwin — walnut finish $2495
★ TERMS TO SUIT YOUR BUDGET
★ LESSONS
BALDWIN PIANO & ORGAN CENTRE
"Right Across From The Bay"
1736 DOUGLAS 381-0551

Stuff 'n Prices

68 GIBSON ES 335	$725
MUSICMAN Sabre II	$875
79 LES PAUL Standard	$895
IBANEZ Artist	$725
75 PRECISION Bass	$545
ALTEC 50w horns pair	$530
YAMAHA 115 Bass amp	$675
FENDER Champ	$150
ACOUSTIC 450	$500
ACOUSTIC 405 cab.	$450
SUNN Alpha 112 cab.	$300
SUNN Beta lead head	$500

Plus Much Much More All At
McMusic
COLWOOD
2244 SOOKE ROAD 478-4622

STOP BY & HEAR THE NEW KIMBALL PLAYER PIANO. ONLY 37" HIGH. BEAUTIFUL PECAN STYLING AT THE LOW LOW PRICE $3,995. FULL 88 NOTES COMPASS. CAN BE PLAYED AS REGULAR PIANO TOO!
BERNIE PORTER MUSIC
725 CALEDONIA 382-9542
PARK FREE
CLOSED MONDAYS
JULY AND AUGUST

ANTIQUE PIANO STOOLS
STARTING AT $75. & UP.
SCOTT PIANO & ORGAN
1400 Blanshard 386-2434

PLAYER PIANO
American make, P.A. Stark, circa 1916, cabinet refinished. Mechanism rebuilt and guaranteed. $2995 or closest offer. Phone Anderson's Piano Tuning, 477-6439.

RENT TO OWN
PIANOS & ORGANS
GLEESON MUSIC CITY
Home of HAMMOND Organ
714 FORT 388-9632

BEAUTIFUL FRENCH PROvincial Heintzman piano, rich dark mahogany, carved. Height 42½", steel frame, opens into upright grand. Should be seen to be appreciated. $3500. 477-7141.

'79 OVATION PREACHER DEluxe electric guitar with custom case, excellent condition. List $1200; will sell $650. 382-9047 after 6pm.

MASON RICHE UPRIGHT piano, ivory keys, excellent tone, $1500 or best offer. 112-743-4736 after 6.

NEW BLESSING B125 TRUMpet. Pamus summer price $212. PAMUS MUSIC, 1108 Blanshard (at Fort), 386-8475.

SPINNET SIZE PIANO. WINters Company, about 20-years old. $1800. Mill Bay, 112-743-9566.

GUILD D50 6 STRING, EXCELlent condition, like new, $675 obo. 595-7596

MASON & RISCH PIANO, EXcellent condition, $2100. 384-8563.

PRO II AMP, EXCELLENT for practice, 15-watts, $130. 477-4377.

SOLID BRASS TRUMPET Excellent shape, with case. $110. 381-0273.

WURLITZER UPRIGHT, $1200, excellent condition. Cabinet fair. 598-2523.

BANJO, 5 STRING, $150. TWO African Kalimbas, $25 each. 477-9897.

LESAGE CONSOLE PIANO $1250. Hammond organ M300 $1100. 658-1066, 5-9pm.

KEYBOARD PLAYER. Experienced in live and recording. Call Steve 474-2869.

GETZEN SUPER DELUXE trumpet, asking $200 or best offer. 382-4165.

HIGH WATT AMP AND speakers, Odyssey guitar, $1500. 478-2609

LOVELY LOWERY ORGAN with rhythm. Titano acordian. Must sell. 595-2741

70 MUSICAL INSTRUMENTS

TITANO 120 BASS ACORDION. Thomas Trubador organ with rhythm. 595-7468

BEAUTIFUL HEINTZMAN UP right grand piano, $1650. 658-8970

PIANO, ALEXANDER GRAND upright, good shape, $500. 384-9891

78 YAMAHA XT500, EXTRA large tank, $1800 or best offer. 385-9729

1971 HARLEY DAVIDSON Sportster, fair condition, offers. 383-0103 evenings.

SELMAR MARK VI TENOR saxophone for sale. 652-1264

GIBSON EB-3 BASS FOR SALE. Offers? Call Pat 383-8972.

LOWRY SUPER GENIE organ, offers on $1400. 652-3552.

ORCANA ORGAN WITH stool, $200. Offers. 385-3861.

71 MUSIC TEACHERS

"Enroll To-Day"
FOR PROFESSIONAL INSTRUCTION
Trumpet - Mandolin
Flute - Clarinet - Banjo
Saxophone - Trombone
BERNIE PORTER MUSIC
725 Caledonia 382-9542
Near The Bay Park Free

PIANO INSTRUCTION
JANET FICKINGER, ARCT
Associate of the Royal Conservatory of Toronto in Performance and Pedagogy. Preparation for exams, festivals and recitals. For information and registration call Janet Fickinger 658-8717, 1010 Trailwood Pl., Broadmead

ORGAN & PIANO LESSONS
Professional one-hour lessons for anyone any age. Enrolment is limited so register early.
Baldwin Piano & Organ Centre
"Right across from the Bay"
1736 Douglas 381-0551

PIANO AND THEORY TEACHer in Oak Bay-Jubilee area. Susan Pappajohn A.R.C.T., L.T.C.L. 595-7666.

MRS DIANE FERGUSON B.A., A.R.C.T. Teacher of piano, organ, and theory, Gordon Head area. 477-7078

GUITAR LESSONS AVAILable in Pop, Rock and Country styles. Theory lessons also available. Call Karl, 386-0605.

PIANO AND THEORY. JIM Anderson, A.R.C.T., R.M.T., in Gordon Head area, 477-6439.

77 MOTORCYCLES

B.C. DAY Special!
HONDA
CB 650 CUSTOM
pay the regular price of
$3,199
and get
$200
worth of accessories your choice!
★ helmets ★ gloves
★ safety bar ★ carrier
★ back rests ★ etc.
See Us Last . . . Before You Buy
VICTORIA HONDA
2851 Douglas 386-8364
Dealer 5854

Harley Davidson
"LOWRIDER"
The all-round sport and touring motorcycle.
BROOKLANDS MOTORCYCLES
937 Fort 383-5926
Dealer 6121

CUSTOM HONDA 812 CAFE racer, 3000 miles on kit. Barnett clutch, R&T cam, too many extras to list. Perfect condition. Moving, must sell. $2500 firm. 384-0927, 383-5089.

1971 BLACK 350 TWIN HONDA chopper, Triumph forks, new wide rear tire, fair condition, needs electrical work on lights, $750 or best offer. 385-9613 after 5pm

1979 HONDA CX-500, LOW miles, Krauser bags, fairing, etc, etc. Excellent condition. Best offer on $2900. Dennis' at 384-9864 after 5pm.

VESPA MOTORSCOOTERS MOPEDS — 18 MODELS
ISLAND MOTORS, 385-3515
602 Esquimalt Rd. Dealer 5138

1974 HONDA MT250 ROAD AND trail. Only 2300 miles, one owner. Like new condition. $800. 656-6431.

MOTORCYCLE FOR SALE, professionally-chopped, 650 Triumph, best offer. Timmis Motor Co. Ltd. 409 Swift.

1975 SUZUKI 550 RAMAIR, $900 or best offer. 1974 Yamaha TY250, $600 or best offer. 479-7022

MUST SELL.
1978 Honda 400, T2, 3,000 miles, $1400 or best offer. 382-6203 weekdays after 6.

BETTER FAIRING, HALEGON light, towers saddle bags, truck. New this spring. Offers. 652-4280 after 3pm.

1977 650 YAMAHA, EXCELlent condition, Konis Michelin Bosch, backrest and rack. $1750. 382-6354.

1979 HONDA CX500 DELUXE, fairing, 2200 kilometers, Absolutely mint condition. $2700. 477-6560.

1975 HONDA SUPER SPORT, 400 cc, 4 cylinders, $750. 384-5659.

1979 RM125N, EXCELLENT condition, runs well, looks trick. 642-3274.

1970 BSA ROYAL STAR A50. Springer front end. Completely rebuilt. Offers. 656-4139.

79 YAMAHA SR500, BLACK, IMmaculate, 3500 kms, $1850. 383-0760

66 HONDA S90, GOOD CONDItion, used daily, many spare parts. $250. 478-9903 after 5 pm.

SUZUKI RV125, 1600 MILES, $500 or offers. 386-4594 after 5pm.

1977 750 HONDA SUPERsport, 4,500 miles. $2250. After 6pm, 474-2443.

76 CAN AM 250; PAIR OF leathers, size 32 waist; pair size 11 motocross boots. 386-4206.

1972 250CC KAWASAKI TRAIL, running but needs work, $60. 385-1031

1974 HONDA 500, FULLY dressed, $1500 or offers. 383-7751.

HONDA CB400, EXCELLENT condition, many extras. $1350 or best offer. 598-6749.

GO CART WITH HONDA 175 motor, new battery, 595-6291 Gordon.

77 MOTORCYCLES

Islands' Largest Selection of
USED BIKES
Many On Sale Now
Save Up To $1,000

	WAS	SALE
*80 HARLEY Clas	$7995	$6995
*78 YAM 1100	$4995	$4495
*78 YAM 1100	$4995	$4695
79 HON CBX	$4199	$3699
*76 HON GL LTD	$3999	$3599
*77 SUZ GS750	$2999	$2699
*77 YAM XS750	$2399	$2199
77 YAM XS750	$2199	$1999
79 YAM XS750	$2699	$2499
79 YAM 650 SP	$2399	$1999
*79 YAM 650 SP	$2499	$2199
78 HON 750F	$2699	$2399
78 HON 400 auto	$1699	$1499
75 HON 500 w/sidecar	$1895	$1699
78 YAM TT500	$1699	$1499

PLUS

ROAD	
*79 HON CM 185	$1299
*78 HON CM 185	$1099
75 YAM 125	$ 599
78 HON NC50	$ 379

*DENOTES EXTRA EQIP.

TRAIL	
80 HON XL500	$2199
79 HON XL250	$1649
79 HON XL250	$1599
79 YAM MX80	$ 595
78 HON Z50	$ 399
78 HON CT90	$ 849
78 HON CT90	$ 799
77 HON XR75	$ 595
77 HON XR75	$ 499

AS-IS SPECIALS

76 YAM 650	$1099
77 YAM RD400	$ 899
76 YAM RD400	$ 799
78 YAM TY250	$ 999
78 HON CB125	$ 599
75 YAM 80	$ 349
75 HON CB125	$ 399
75 HON CB360	$ 899
72 HON CB100	$ 399
72 YAM 60	$ 199

PLUS OTHERS NOT LISTED

MULLINS MARINE
925 Yates St. Dealer 5245
382-1928 382-4515

HONDA SPECIAL
On 1980 Models
CB750F
CB750 Custom
CB650 Custom
CX500 Deluxe
Buy any of the above models and receive a $250 accessory bonus of your choice.
CM400TA
CM400EA
CM200TA
XL250SA
XL185SA
XR200RA
Buy any of the above models and receive a $100 accessory bonus of your choice.
PLUS ...
HONDA MINIS
ON SALE NOW

XL80SA	REG. $879	NOW $799
XR80	REG. $829	NOW $769
CR80	REG. $879	NOW $799
Z50R	REG. $629	NOW $529

1 ONLY ATC 185
REG. $1639 NOW $1459

MULLINS MARINE
925 Yates St. Dealer 5245
382-1928 382-4515

1980 YAMAHAS
ON SALE NOW
Save Up To $500

	REG.	SALE
1100 Special	$4849	$4349
1100 STD	$4599	$4199
850 STD	$3699	$3399
650 MAXIM	$3549	$3399
650 Special	$3099	$2899
400 RD	$2199	$2049
250 SR	$1589	$1489
MX 175	$1399	$1299
MX 100	$ 939	$ 859
MX 80	$ 729	$ 669
YZ 125	$1689	$1499
YZ 50	$ 799	$ 739
GT 80	$ 829	$ 769
DT 100	$1029	$ 949

PLUS
79 YAMAHA XT500 NOW $1999
SEE US NOW AT
MULLINS MARINE
925 Yates St. Dealer 5245
382-1928 382-4515

1978 KAWASAKI KE175, DUAL purpose motorcycle. 2500 km. Like new. $900. 478-9328.

TWIN STAR-79
4000 miles only, blue, $1200. Day 381-1224. Evening 479-3766.

1969 TRUIMPH 500, GOOD running order. 1967 Yamaha 305, runs. Offers. 382-2691 after 4pm.

79 HONDA CX500 DELUXE, only 1000 km., Shoei fairing, case bars, $2900. 384-6028.

MARS MOPED, BATTERY operated, 20 kilometers on full charge. $350. 477-3707.

WON IN CONTEST, NEVER used, 1979 Yamaha Enduro 100. $900 or best offer. 386-6012

77 550 SUZUKI CAFE RACER, asking $1200. Phone 658-5690 after 6pm

1980 HARLEY DAVIDSON LOW Rider, many extras, low mileage, 656-6072.

1978 YAMAHA 250 ENDURO, 1100 kms, showroom condition. $1350. 598-3804 before 1pm.

250CC SUZUKI "HUSTLER", 6 speed, very good condition, $650. 112-749-3361

1977 HONDA 750 SUPER sport, excellent condition, $1900. 112-748-1874 Duncan.

MUST SELL 1980 YZ80, EXCELlent condition, $675 firm. 479-1398

1980 HARLEY DAVIDSON LOW Rider. 1500 miles, immaculate, still under warranty. 477-4832.

CAMAM 175, RUNS GREAT, new rear nobby. Must sell. $500. 478-1371.

MINI BIKE, 148 CC, EXCELlent condition, $275 or best offer. 477-5787.

MUST SELL OUT OF WORK, 1979 750 Honda Limited Edition. Excellent condition. 477-5437.

1979 XS-11, 15,000 KMS, IMmaculate. Offers. 652-4280 after 3pm.

BARGAIN, TRAIL BIKE, 1977 Yamaha IT-175, fully rebuilt. 652-2781.

1978 KAWASAKI 400, LOW mileage, excellent condition, 383-8978 after 5pm.

1980 YAMAHA YZ125G, EXcellent condition, hardly used. 477-1534.

1977 SUZUKI 185 ROAD AND Track, 200 original miles. $1000. 598-1829 or 479-9431

1978 YAMAHA TY250, GOOD condition, tank dented, $800 o.b.o. 658-8806

79 KAWASAKI KX 250, MOTOcrosser, excellent condition. $1100 477-3988.

77 MOTORCYCLES

MINI BIKE, SUITABLE FOR young boy, runs well, $250 386-7835

77 750 HONDA, 812 KIT, FAST, open to offers. 479-2050, 1011 Jasmine Avenue.

1974 HONDA 70 TRAIL, AS new, 2,000 miles, Street legal. $450. 382-6460.

250 YAMAHA TRIALS, REAL good condition, 478-5215.

TRIUMPH 1958, 650CC, CHOPper. 382-6856 after 7pm.

76 HONDA 750, GOOD CONDItion, $1600 or best offer. 478-1119

'77 YAMAHA 400 ENDURO, $850. 388-7061, 479-7387.

1979 NEW HONDA 750K, equipped, $2800. 382-3326.

'76 650 YAMAHA FOR SALE, $1500 or serious offer. 479-5982.

1969 MONTESSA 250 TRIALS, $500. 478-7693

SUZUKI SP370, 1100 KILOMEters, $1000, must sell. 652-4931

73 SUZUKI TS90 BUSH BIKE, runs okay, needs work. 478-9147.

78 YAMAHA 175 ENDURO, $850. 477-4329 after 6pm.

1973 175 CD HONDA
479-1724

1974 YAMAHA RD350. IN GOOD condition, $600. 478-6158

1977 YAMAHA YZ400, $650. 748-2390

1979 IT-175, 2 MONTHS OLD. $1495 firm. 479-4371.

125 DIRT BIKE, ASKING $500. Call after 5 479-1989.

74 YAMAHA 250 MX, SUPERB condition, asking $700. 658-5060

YAMAHA DT 175, $300 OR BEST offer. 478-4953

MOTORCYCLE TRAILER, triple load, $300. 595-8313

1974 650 YAMAHA
652-9648

1972 HARLEY DAVIDSON (1200 CC) for sale, $5000. Call 479-0692

78 BICYCLES

RUSS HAY BICYCLE SHOP
2542 GOVERNMENT ST.
384-4722
1215 ESQUIMALT RD.
388-6712
LARGE SELECTION OF NEW & USED BIKES! TRADES WELCOME

J.C. HIGGINS 1 SPEED BICYcle, balloon tires, mint condition, could be collector's item. 477-9897.

TWO BOY'S BICYCLES, YELlow Beekay Mini-racer for age 4-6; red Deelite for 7-10, reasonable. 477-8271.

10—SPEED, GOOD CONDITion. Has new front wheel, gears adjusted, brakes fixed. $90. 388-7312 between 4pm-5pm

MENS OR BOYS 10 SPEED BIcycle, $60. Phone after 5pm, 382-4991

3 SPEED FOLDING BIKE, EXcellent condition, $110 or best offer. 477-2751.

GIRL'S RALEIGH 3-SPEED bike, good condition. $60. 595-1173.

WANTED: PAIR OF BICYcling shoes, size 11, 592-4851

WANTED: BOYS BICYCLE for 6 year old. 385-3008

LADIES CCM COASTER BIKE $60. 478-8068.

IVERSON 10 SPEED, GOOD condition, offers. 479-7537.

MOTO CROSS FOR SALE, EXcellent condition, $75. 478-5137

MAN'S 10 SPEED BIKE, GOOD condition. $90 or offers. 477-4180

KENT 10 SPEED FOR SALE, best offer, 592-5486

FOR SALE 3-WHEELER WITH 3 speed. $85 Call 652-4087.

80 BOATS and MARINE

gp
SKI MACHINE CLEARANCE
18' SIDEWINDER
Super hull, built-in 15 gal tank, 175 HP Johnson V6, 1800 lb. Road Runner, tack.
CLEARANCE $8,999
1900 GLAS-PLY
Metal flake finish, AM/FM stereo, power antenna, horn, tonneau, 470 Mercruiser power. Stock #287.
CLEARANCE $14,999
Featuring New GLAS PLY BAYLINER HOURSTON GLASCRAFT CANAVENTURE MIRROCRAFT
BMW—Volvo Penta
OMC—Mercruiser
Johnson Outboards
Seagull Outboards
GIBSON
Powercraft Centre Ltd.
730 HILLSIDE AVE.
382-8291

90 BOATS and MARINE

MARINERS
compare our services & prices
MERCURY ENGINES
EZ LOADER TRAILERS
MARINE SERVICES
Fiberglass Supplies
Open 7 days: 7 a.m. - 7 p.m.
2072 Henry Ave., Sidney
656-7311 656-7664
home of the MARINER

SKOOKUM

When YOU Earn Your Living on the... WATER the
LANDING CRAFT Sea Lander
CAN EARN YOU MORE!
30 Knots cuts Travel Time.
Whether it's freighting, fishing, carrying crews, fire fighting, patrolling, diving...this unique beach landing craft in 4 models 18' to 37' capacities 1 to 8 tons.
SEALANDER MARINE
DEPT VC
60 Riverside Dr.
N. Vancouver, B.C.
Canada V7H 1T4
Phone (604) 929-5451
Telex 043-52686

McQUADE'S MARINE SUPPLY
featuring
ZODIAC Inflatables
SAILBOARDS
O'BRIEN Water Skis
and Accessories
COLEMAN Canoes
MERCURY Outboards
CHRYSLER Outboards
Boating Accessories
381-1323 563A Johnson

CRUISING EQUIPMENT
Sundance BBQ's; Sunshowers; Optimus stoves and parts; Hurricane lamps (only $7.49!) They're all in stock and there's a lot more too at
SAILTREND
1157 Newport
592-2711

PAINTING YOUR BOAT?
See us for a variety of epoxys, polyurethenes, enamels and anti-foulings. From STEELCOTE, ENDURA and Z-SPAR.
PELAGIC
428 E. Burnside
386-1811 386-7814

NAVIGATIONAL AIDS
We have charts, books, parallel rules, dividers, protractors, compasses and much more for charting your course at
McQUADE'S MARINE SUPPLY
1252 Wharf St. 388-4343

LANDING BARGE
★Ex-coast guard heavy duty all steel construction.
★Two hull compartments suitable for fuel transport.
★Large deck area and loading ramp.
★Vessel is highway transportable.
★Powered by near new F4L-912 Deutz diesel.
★L.O.A. 33' Beam 10.5' Draft 3' $32,000. Phone 748-1595.

SOUNDERS SPECIAL SALE
SEA FARER 3 FLASHER SOUNDERS
Reduced to $130
At Victoria Marine Electric
24 Huron St.
383-9731 382-6153.

DANISH APOLLO 32 DIESEL cruiser, equipped and maintained to highest yacht standard. Perkins 6 cylinder diesel, 1200 hours. Extensive equipment list includes hot air furnace, two radio telephones, spare propellor, inflatable dinghy with outboard, 4-burner with oven, refrigerator, knotmeter, sounder, anemometer, Jensen stereo system and all else required for sea. 592-4159

SUNTIME yacht shop
Your Nautical Decorating Centre
Open Mon-Sat 10-5; Sun 11-4
2449 Beacon, Sidney 656-2434

1976 SANGSTER CHINOOK 23', V-8 Mercury cruiser. 188 hp, sleeps 5, sounder, compass, cb radio, stove propane, anchor, rope, chain, breakfast nook, toilet, bow rails front and stern, downrigger, swim grid, trim tabs, blower, bilge pump, electric wiers, 448 hours on motor, HR meter, electric horns, built in fish boxes, rod holder. $15,500. Bridge St. Motors, Bruce — 382-6315 or 388-5714.

CANOE COVE
Yacht Sales
Open 7 Days a Week
656-5711 656-3915
Evenings, 652-4386

Star Marine
MARINE BROKERS
SAIL & POWER
9843 — 2nd. St., Sidney
656-3112

26' PLANKED, BUILT BY Canoe Cove, command bridge, fresh water cooled, 318 Chrysler inboard, sleeps 6, CB radio, sounder, propane stove with oven, separate heads, dual hydraulic steering and controls, 25 gallon water, 50 gallon gas, $12,500. Appointment to view, 386-0389 or 386-8998

$21,900
33' Chris Craft fiberglass houseboat. Power: 307 Chev, 270 Volvo outdrive. All electric galley with microwave. 40 channel CB, depth finder, FM8 track radio, 8' dinghy, 5½ hp Johnson. Moored at Maple Bay Marina. Call Victoria 478-3059 or Duncan 746-7424

VHF
SPECIAL — 55 channel dual watch marine radio telephone with antenna and PA horn $699.50. CB units $109.95, VHF 12 channel $399.95.
B.C. SOUND & RADIO Service
931 FORT 383-4731

SPECIAL
16' VANGUARD
—50 hp Mercury el.
—1250 lb. Road Runner
$6,595
THUNDERBIRD YACHT SALES
Call Harry 656-5832

CHEOY LEE
Diesel Trawlers
For Information Call
ANGLER'S ANCHORAGE MARINA
652-3531 933 Marchant Rd.
Brentwood Bay

90 BOATS and MARINE

SQUIRE & COOMBS
MARINE BROKERS
45 Bastion Square 384-3363
40' Auxiliary fishing schooner $110,000. 31' Traditional sailing ketch, offers. These vessels are both repossessions.

DON'T MISS THIS ONE. 32' Chriscraft and boat house, well kept, sleeps 8, dinghy, stand up head, VHF radio and CB, sounder, snifter, twin near new Chev V8's, many more extras, $32,900. 112-748-1358 24 hour phone.

IMMACULATE
25' Bayliner Saratoga Sun Bridge, with queen size aft cabin berth, full galley, complete anchor tackle, 225 horsepower Volvo, custom Sabot dinghy, trim tabs, and other extras. $22,950. 658-1151 6-9pm August 5.

40' REGISTERED TUG "SEACOASTER" 400 hours on rebuilt Cat. D 343, normal electronics, Hyd steering and winch, coast guard approved coasting license, excellent tow boat. $67,500. 478-3940 652-2918.

OUTBOARDS-INBOARDS
Repairs up to 25hp
PARTS: CHRYSLER
SEAGULL-BRIGGS
D&R Mowers
615 Chatham
384-5551

CUSTOM MARINE CABINETS and expert woodwork done by quality craftsmen. Call Philbrook's Shipyards Ltd. at 656-1157 for free estimates — located at 2324 Harbour Rd., Sidney.

22' SANGSTER DOLPHIN, EXcellent condition. Bennett trim tabs, new canvas, VHF, CB, anchor pack, head, etc. 10,000 lb. tandem trailer. $12,500. This boat caught the 60 lb. Chinook. 478-9203.

RIVER RUNNER KAYAK, large volume, rugged, 4 metre boat, seen lake and ocean touring only, with spray skirt, paddle, flotation bags, $350. 112-537-9500, Salt Spring Island, or leave message at 112-537-9811

WORKING COUPLE LIVING aboard 30' sailboat, seeking private moorage in Victoria area. Excellent references. Due to job transfer, require moorage as soon as possible. Please call 656-7684.

BARNACLE YACHT CHARTERS
41' Canoe Cove 32' Trojan
27' Chris 62' Pacemaker
Booking times still available in August.
382-6633

SAFE COMFORTABLE FAMily cruiser 23' cedar on oak. 4 cylinder Volvo diesel. Warner velvet drive, head, galley, 10hp Seagull aux. dinghy, 7 knots at approx. 1 gallon-hour. $6500. 112-743-2285

YAR 26 F/G DIESEL CRUISER, .65 GPH at 7 knots, sleeps 4, every conceivable option less radar, $30,000 o.b.o. May take runabout on trailer in trade. For appointment to view, Mill Bay 112-743-5742

CANOE COVE 48' TRI-CABIN. Twin Cat diesels. Onan generator, full electronics, Boston Whaler on deck. Beautiful condition. Appointment to view please. Gypsy Yacht Sales, 2270 Harbour Rd., Sidney, 656-5591.

23' CABIN CRUISER, Brandtmayr design, 1967 OMC I/O, 165 HP engine, just rebuilt, Seagull auxiliary, CB, stove, head, radio, etc. Ideal for cruising and fishing. $5800. 652-1027 after 6pm weekdays.

1971 40' TOLLY TRI-CABIN twin Chrysler 440s, 6.5 onan, electric galley, 2 heads, shower, freezer, VHF, CB, depth sounder, Boston Whaler sailing dingy, sleeps 6-8, offers on $125,000. 478-8103.

MERCURY MERCRUISER SERVICE
Marine & Power Products
402 A Esquimalt Rd. 382-1211

NEAR NEW 16' RUNABOUT, full canvas, trailer. 85HP Mercury, kicker. AM—FM stereo, CB, 3 fuel tanks. Excellent condition throughout. $5,995. 383-5879 after 5pm.

MERCRUISER PARTS & SERVICE
Canoe Cove Marina Ltd. 656-5633

SPECIAL: 74 K&C 22' HARDtop, 307, 225 hp, leg, f/w, CB, sounder, dinghy, head, anchor and galley pack, 2 props, 2 batteries, $10,900 firm. 656-4945 evenings

SEAGULLS O/B
40 plus
Century Longshaft W/C
B&R Mowers
615 Chatham
384-5551

1977 22½' BAYLINER CUDDY, 190 QMC I/O F.W.C., trim tabs, canvas covered rear deck. 1 owner, immaculate, 250 hrs. $14,900. Douglas Volkswagen, 388-5466.

WEST GERMAN COUPLE VAcationing in Victoria are searching for a boat trip for sport fishing for 1 day, price negotiable, knowledge of German would be an asset. 381-0477.

24' SEDAN FIBERGLASS Cruiser, I/O, low hours, depth finder, compass, trim tabs, bilge pump, anchor, swim grid, dinghy, head, icebox, stove. $14,800. 479-6234.

36' "C" LICENCE X W: Ctroller, Perkins diesel, hydraulic steering, new 14 skate aluminum long line drum, 4 skates gear, full electronics, electric anchor winch. 478-7981

1975 6 METER REINELL, 188 Mercruiser, cuddy cabin, CB radio, trim tabs, marine head, 2 spare props, 4 lifejackets, anchor, EZE load trailer. Asking $8200. 658-5165.

24' COMMAND BRIDGE, 188 Merc, inboard/outboard, fresh water cooled, head, galley, dinghy, trim tabs, etc. $13,000, consider pickup, car, motorhome or ? in trade. 478-4562

'76 22'8" FIBERFORM, 165 Merc I/O, 410 hours, brand new 9.8 Merc outboard electric start. Fully contained. Compass, CB, sounder. $13,000. 112-748-0657 evenings.

BOATS CAN BE MOORED IN lots of places. But, when they come to be sold, they come to the Sales Dock Victoria, Boat Mart at West Bay Marina, 453 Head St. Phone 383-3324 for appointment.

40 T. PACKER INS, FIBERGLASS AL. FISH HOLD, 8V.71 G.M. C. ORL & HERR. GILLNET LIC. AVAIL. SOME HAL. GEAR. 112-624-5354.

CHARTERS
Fishing, cruising, diving, etc. Hourly, daily, weekly rates. Also weekday specials. Venture Boat Charters. 112-753-5531

23' 1976 SANGSTER CHINOOK, FWC, depth sounder, downrigger, and many extras. May be seen at West Bay Marina, berth A-5. 477-8242.

12' CALAGHARI-GHIGI, inflatable, immaculate condition, plus Johnson 18 HP outboard. Must sell. Leave message for Michael: 642-4894.

MARITAL SPLIT. MUST SELL 1976 24' Reinell, 188 Merc cruiser I/O, low hours. Offers. A.M.S. 478-7686.

26' SABRECRAFT, 165 HP Mercruiser I/O. Reconditioned leg. Dinghy. CB radio, depth sounder, compass. A good starter boat. $14,000. 384-6932

PERKINS DIESEL 4—236-80 HP. Rebuilt to new life; zero hours. Equipped with radiator. Parts available for marine. $3750. 642-3578.

1974 16' HOURSTON GLAscraft, 65 hp Evinrude, 1200 lb Roadrunner trailer, many extras, priced to sell at $4300. 383-0775

WELL KEPT 15½' GLAscraft, 40 HP Johnson, Electramatic, paddles, tank, battery, Roadrunner trailer with Buddy bearings. 656-4395.

90 BOATS and MARINE

MV DAWN RANGER, 6.6 clever design, dragger sener, packer. New 1980. Many extras. Priced at cost. 658-8574 evenings

VEHICLE TRADE CONSIDERed. Super roomy 17' Bravado, 7'6" beam, hardtop, 130 Volvo, berth and trailer. Many extras. Like new. Phone 478-4696.

77 HOURSTON HARDTOP, 70 hp and 79 10 hp Johnston, Road Runner trailer, brakes, depth soufder, CB and down rigger. 1 owner. $7500 383-7940.

FIBERFORM 21', NEW Engine, 165hp, 30 hours, new upholstery, fully equipped CB plus depth sounder, $9000. Phone after 6pm, 478-6064

1973 REINELL 22' COMMAND Bridge, loaded, $12,500, also 1970 short shaft 9.5 Evinrude, unused for 6 years, never in salt, $500 stand included. 652-3398

22' ALUMINUM STARCRAFT Chieftan cabin cruiser, Volvo i/o, Bentfabs, 2 burner stove, ice box, sink, head. $6500. 478-9860

33' CABIN CRUISER, 420 FORD gas engine, completely rebuilt in 1975. Al condition. Asking $27,500. Phone 656-1176 or 656-4337 ask for Dentro.

18' MOTOR SAILOR, 5 HP water cooled motor, galley, head and sail locker in focsle. 2-berth seats in partly enclosed cockpit. $3950. 112-746-7040.

16' FIBERFORM, 50 HP MERC, 10 Johnson, full canvas, sounder, downrigger and CB. Roadrunner trailer with spare. $3500. 477-8907.

14' FIBERGLASS BOAT, FULL canvas top, 50 horse Merc and 3.9 horse Merc and trailer, good condition. $2500 478-8220 or 384-5390 after 6 pm.

18' SANGSTERCRAFT CUDDY cabin, 140 Mercruiser stern drive and EZ loader trailer, excellent condition, $7900. 656-5144.

1974 40HP MERCURY ELECtric start short shaft, cw control cables, tank, hose and propellor, very clean, $1095. Phone 479-4406

CHRYSLER — SEAGULL MARINER OUTBOARDS
Ken Prasing Equipment
934 Goldstream 478-9313

1975 26', 225 HORSEPOWER OMC, fiberglass on cedar strips, very roomy, (loaded). Weekends or after 5pm. 478-2432.

22' GLASPLY, 165 MERC cruiser I/O, F.W.C., many extras. $10,900. 478-7686.

MUST SELL 22' FISHING boat, 318 Chrysler inboard F.W.C, radio, sink, anchor, head. Best offer will take it. 388-9602

SPEEDY PROP AND SHAFT repairs — Philbrook's Shipyards Ltd., 2324 Harbour Rd., Sidney, 656-1157.

1977 14' ALUMINUM BOAT, 6 horse Evinrude, Wiscott trailer. Very sharp. Must sell. $1025. 656-6228.

1974 19' CAMPION KELSEY cruiser, clean and well equipped, 187 hours, 140 OMC, $9950. 477-6266

18' GREEN METALFLAKE SKI boat, very quick, looks sharp, new trailer, ready to go, must sell. 388-7709

19' REINELL, FULL CANVAS, 50 hours on new 140 Merc cruiser I/O, Roadrunner trailer. $7900. A.M.S. 478-2686.

14' BOAT AND TRAILER WITH 3½ HP mofor, working good. $450 or best offer. Also utility trailer. 474-1311.

15½' SANGSTER, 50 MERC electric, trailer, full top, wiper, compass, downriggers, kicker optional. $2550. 652-9510

WANTED: GOOD USED MERcury outboard, between 80-120hp, or parts to repair mine. 388-6229, 477-6357.

20' GULFMASTER, 120 VOLVO I/O, sounder and head, cello finish, lots of spare parts. $4500 or offers. 642-3714.

A LICENSED TROLLER, 10 tons — loaded. Bank repo. Priced to sell, $100,000. Victoria Boat Mart, 383-3324.

22' STEEL HULL TOW BOAT, no cabin, motor needs work. $3500 or best offer. 592-7359 between 5-7pm.

FOR SALE. 18' CABIN FISHing boat with 75 Johnson motor, needs work, $700 or best offer. 598-1727.

19' TOLLYCRAFT, CUDDY cabin, tandem trailer, outboard motor, excellent condition, $4200 for quick sale. 112-743-5861.

ENGLISH DEPTH SOUNDER $100. Scotty down rigger with counter $60. Both 2 years old. Like new. 642-4769.

TROLLER, 10.47 TON A LIcense, fully equipped and presently fishing. 112-743-9601 evenings

CHARTERBOATS
MARSH MARINE
Deep Cove Marina 656-1611

MARINE REPAIRS
Gas, diesel, I.O. 477-6288 days and evenings.

BOAT LETTERING A SPEcialty. Phone Ken Warner, 652-2007.

16' SKI BOAT, INBOARD 327. Goes well. $3500 or best offer. 595-7868.

26' STEEL CRUISER WITH 30 horsepower deisel, $9800. 112-748-8136.

24' REINELL EXPRESS, deep—V hull, 188 Merc, extras. $13,200. 652-4051.

50HP MERCRUISER, OUTboard, excellent condition, 479-0069

TWO X 150⁵⁄₈" NYLON LINE with thimbles: Used once. $80 each. 478-6334.

17' FIBERGLASS OVER WOOD boat, 65HP Merc, $1200 or best offer. 382-5092.

REBUILT 335 HP CUMMINS, NRTO 2—1 twin disc. $8000. 478-6602.

9' LIVINGSTON DINGHY, new, 80 lbs. weight, $575. Call 656-0296, 5-8pm

14' BOAT, COMPLETE WITH remote controls and steering, no motor. $100. 478-7284.

15HP 1974 JOHNSON, GOOD condition, $500 or offers. 652-4209.

24' GREW HARDTOP, WITH moorage. Excellent condition. Many extras. $10,500. 383-0803.

16' COUGAR SKI BOAT, 115 Evinrude, custom seats and tanks. $5300. 477-2126.

3 HP EVINRUDE, $220. 7' wood punt and oars $80. 592-4840.

TWO GREEN VINYL BOAT sleeper seats, good condition, $40. 656-4296.

TYNE TOURING KAYAK with spray deck and air bags. Hardly used. $450. 479-6293.

18' FISHING BOAT, SMALL cabin, 40hp Johnson, $1350. A.M.S. 478-7686

7' AQUA DORY, $150 AND 1 Westcoast anchor equivalent to Danforth 13-5. 385-3488

1977 HONDA LONGSHAFT 9.9hp, under 50 hours, $700 firm. 478-0207

60 HORSE EVINRUDE, GOOD condition. Tank, controls $500. 479-0082.

69 33HP EVINRUDE SHORT shaft, running good, $300 offers. 382-1081

19' ST. PIERRE DORY
Safe, simple, seaworthy. Best offer. 477-3374.

ALCOHOL STOVE, 20' REmote cables for Merc, attach kit for ob. 592-0879

10' BOAT, TRAILER, OARS, 1.2 Sears motor. $450 complete. 592-4617.

HONDA 7.5 OUTBOARD, $450. Taymor inflatable 2-man raft with oars, $40. 382-7260 after 5.

90 BOATS and MARINE

12' RIBBED FASTCRAFT BOAT and trailer, needs work, $1200. 479-5458 or 477-7072

1976 15½' CALGLAS, CANVAS top, stepper seats, good condition, EZ trailer, $2500. 652-5597

12' ALUMINUM, 74 REBUILT, roof rack, oars, rod holders, life jackets. $575. 478-9116

1977 25' BELLBOY, ON TRAILer, 188 Mercruiser, $18,000. 642-4790, 595-5662

1978-55 HP JOHNSON ELECtric with controls, excellent condition. $1450. 595-2838.

14' REGISTERED PLYWOOD boat, $175 or best offer. Call James, 478-6978.

36' MUNK LIVE-A-BOARD, lots of extras. $33,000 or offers. 386-0836.

200 FEET OF 5/16 INCH ANchor chain, good condition. Please call 477-0677.

16' HOURSTON ON TRAILER, no motor. Asking $1950. 477-0866

79 SUZUKI OUTBOARD LONG shaft, offers. 652-5785

12' ALUMINUM BOAT, 9½ Johnson, $400. 592-8083.

14' BOAT AND TRAILER, with accessories: $325. 478-9248

16' BOAT TRAILER, NEEDS A little work, $75. 478-6832.

75 MERC, 7.5 HP, $450. GOOD condition. 384-2207 or 385-1829.

1952, 28' CHRISCRAFT. $12,500. 656-5477

FOR SALE, BOAT TRAILER for 16-17' boat. 642-5135.

1976 7.5 HP SEARS OUTBOARD. $225. 598-1553.

81 SAILBOATS

SAIL FOR ALL SEASONS
SUMMER MADNESS
SPECIALS AT
VICTORIA BOAT MART

Corsair 3 bth, 6 hp OB	$3750
Cub 23, 4 bth, 3 sails	$5800
Clipper 21, 4 bth, as new	$7900
Cal 20, 4 bth, 9.9 OB	$7900
Rawson 26, 3 sails. Try	$10,000
American 26, Hdrm, etc.	$11,900
Clipper 26, 4 bth, 9.9	$12,500
Riviera Star 24, loaded	$14,500
Haida Mk I deluxe, loaded	$16,500
Catalina 27, complete. Try	$19,900
Haida Mk II, inbd, loaded	$19,900
Viking 26 dsl sloop	$21,500
San Juan 26, inbd, etc.	$22,500
Grampion 26, very clean	$23,500
Paceship 29, inbd. Reduced	$24,900
Offshore 27, inbd, all glass	$25,500
Pelagic 39 dsl, new int.	$29,900
Cal 29 R/C, loaded, hdrm	$32,500
34' Roedde, best afloat. Try	$34,500
36' Offshore live-aboard	$35,000
C&C 27, immac & loaded	$35,900
32' Atkin Classic Gaffer	$37,900
Custom 38' dsl, livable	$39,900
30' Custom glass dsl, M/S	$43,900
Evetts ½-ton winner. 7 sails	$57,500
Roberts deluxe dsl M/S	$65,000
38' Classic ketch, dsl	$69,000
38' dsl Gaff Cutter, deluxe	$69,000
48' Newporter ketch. Reduced	Offers
Endurance 35, aft cab, deluxe	$85,000
Vast 46' Offshore dsl ketch	$89,000
Westsail deluxe dsl Offshore	$94,500
Oberon. Last chance. Try	$108,000
Carius 53' vast live-aboard	$149,000

We specialize in sail. Come down and see them at the Sales Dock.
VICTORIA BOAT MART
453 HEAD ST. 383-3324

THUNDERBIRD YACHT SALES
WESTPORT MARINA
Next to Swartz Bay Ferry
2075 Tryon Road, Sidney, B.C.

1980
U.S. YACHTS
FULL RANGE
22'—25'—27'—30'
IN STOCK NOW
Trade-Ins Welcome

SPECIAL OF THE WEEK
'78—IRWIN 34', Furling Genoa, Force 10 heater, Dodge, Combie 6 instrumentation, self steering, Yanmar 15 HP inboard. Boat is ready to... $75,000

EXPERIENCED SAILBOATS

75—21' Venture	$7995
71—21' Clipper	$6500
75—24' San Juan	$16,350
74—26' Grampion	$22,500
74—20' Vivacity blg. keel	$7295
77—26' Kirby Custom, ibd	$30,900
78—34' Irwin Custom	$75,000
42' Discovery	$112,000

CALL RON or RICH
656-5832
OPEN 10 a.m. - 7 p.m.
Closed TUESDAY

Gypsy Yacht Sales
ON DISPLAY ON OUR SALES DOCK

EVETTS 31
1979. Fully factory built. Senven North sails inc. two spinnakers. Yanmar diesel and much much more $59,500

VIKING 33
Loaded. Diesel. Owner will repaint to suit $49,900

COLUMBIA 30
Hood sails. Owner will consider small power trade. $39,900

C&C 27
MK1. Needs TLC $26,000

T-BIRD 26
1976. All glass. North sails, mint, one owner boat $17,900

C&C 24
1979. Virtually as new. North sails, knotmeter, etc. Hurry $19,900

J 24
1979. Virtually as new. North sails, unbeatable performance $18,900

WE ARE AGAIN IN NEED OF GOOD CLEAN BOATS BETWEEN 27 AND 30 FEET. PRIME DISPLAY WHARFAGE AVAILABLE. LET US GIVE YOU AN APPRAISAL BEFORE YOU SELL.
2270 HARBOUR RD., SIDNEY
656-5591

ARCTIC-TROPIC
CRUISING BOAT SALES
MAPLE BAY, B.C.
Off-shore cruising sail boats only. Pat and John Samson, Canada's cruising boat specialists. Will help you find the right boat for your budget.
36' Ketch, immaculate, $49,000.
37' Schnr. Pacific Vet. $60,000.
42' Cutter, quality, $68,000.
40' Sloop, aft cabin, $89,000.
48' Ketch, family boat, $79,000.
30' Tahiti ketch, new, $45,000.
30' Pacific 30, new, $30,000.
42' ketch, unrigged, $37,000.
These and more write or phone for information. Open 7 days a week Birds Eye Cove, Maple Bay near Duncan. 112-748-8950.

HIGH TIDE MARINE SALES, Mill Bay, BC. The trailerable Ventures by MacGregor. 21' through 25' and the 36' MacGregor Cat. Complete boats, as low as $10,100. New 22' Venture, 4 sails, life lines, o/b, battery, lights, anchour, potti, bumpers, life jackets, interior cushions, galley, bottom paint, paddle, winches, trailer, dinghy. $12,500. 112-743-5551, 743-5137.

81 SAILBOATS

TRADE-INS

ISLANDER 32
1978, custom finished interior and exterior, a fully found yacht c/w wheel steering, stern ladder, holding tanks, diesel engine, 110V power, Northwin sails, complete Signet instrumentation, Kerosene stove, CQR anchor, 55 ch. VHF radio-tel. and many more options. This yacht is like new — replacement value in excess of $85,000.
OUR PRICE $68,900

J 24
1979, successful club racer, fully race equipped incl. North sails, headfoil, Barient winches and much more equipment.
REDUCED TO $18,500

C&C 24
1979. This favourite racer/cruiser is in like-new condition, fully cruise equipped. Galley, head, fresh water, holding tanks. New Merc. 9.8 O.B. This fully found yacht is sailaway priced at $19,900

TRADES WELCOME
15 YEAR
BANK FINANCING O.A.C.
Easiga Yachts
New C&C Yachts
2270 Harbour Rd., Sidney
Days 656-7744
Eves. 595-5606

San Juan Yachts

21' Used	$ 8,500 SOLD
21' Used	$ 8,500
21' New	$10,979
23' New	$17,577 SOLD
28' New	$45,960 SOLD
28' New	$45,700
28' Used	$39,600
7.7 New	ARRIVING SOON

The Above Sold Yachts are on display courtesy of the new owners
Deep Cove Marina and Yacht Sales Ltd.
10992 Madrona Dr. Sidney
656-2810

AT MAPLE BAY
For offshore, live—aboard, or just sheer enjoyment, see this 1976 CT37 Cutter. Extras include holding tank, shower, full canvas cockpit enclosure, VHF, CB, Speedo and Log and much more. This is the original model CT37 with the heavy hull. $110,000. GEOFF SIMPSON 748-3242; in Calgary 262-3971.

GRAMPION 23', 4-SAILS, 6 horse Evinrude. Excellent condition. Ready for cruising. Running lights, life lines, anchor pack, CB radio, dinghy. Gimballed stove, many other extras, $12,500. 383-3353 or 388-6275 pager 2525.

5 DAY LEARN TO CRUISE holiday living aboard a C&C 26, sailing in the Gulf Islands. The Cruising School, 2266 Harbour Rd, Sidney. V8L 2P6. 656-2628. A division of Gulf Island Cruising Schools Ltd.

ESTATE SALE
Two sailing dinghies, 8' and 10' with 2 horsepower motor. 12' Avon inflatable with 4 horsepower motor and 1200 lb trailer. 24 hour answering service 384-5358.

NEW WOOD SAILBOAT
L32', B9'3", D5'. Heavy construction, red cedar on oak ribs. Wood decks and cabin. Beautiful cruising design. Hull, deck, cabin, ballast only. $18,000. 537-5876 Salt Spring Island.

RAWSON 30', FARYMANN 24 hp diesel, VHF, sounder, Dickinson oil stove, dinghy, teak interior fully insulated, complete safety equipment. $27,900. Phone 477-8886 after 6pm.

SAANICH LUMBER YARDS
PRAM DINGHY KIT
SABOT KIT
KAYAK (Partly assembled)
1496 ADMIRALS ROAD 385-2486

ENDURANCE 35, CUSTOM built, 1976, aft cabin, centre cockpit, modified cutter rig, ocean proven, large inventory, excellent condition. 656-2386

DELTA 10 FIBREGLASS dingy. Perfect car top sailer, only 80 pounds. Mast, sail, oars, lifejackets. Like new $950. 477-9470.

AVAILABLE FOR CHARTER August through October, Cal 25. Must have sailing experience. Call 598-7534

SAN JUAN 24' 6 SATES, 9.9 Chrysler electric, fully loaded for racing or cruising. $15,500. after 5 pm. 652-9982.

26' HAIDA, HOOD FURLING gear, 15HP Johnson, Taylor heater, excellent condition. $15,900. Salt Spring 537-5006.

25' CORONADO FG SLOOP, 9.9 Johnson electric, 5 berths, head, sink, stove, icebox, Coast Guard inspected. $11,500. 478-4876.

SAN JUAN 26, EXCELLENT condition, inboard, sailing dinghy, many extras, $22,500. 112-746-7589.

CAL 20, EQUIPPED FOR class racing, cruising, 1979 7.5 Mercury motor, $7,500. 595-8367, 592-1931.

O'DAY 22', IMMACULATE condition, sleeps 4, fully equipped for cruising and fishing, moorage til April. 656-6978.

18' A-CLASS UNICORN CATAmaran, on trailer, $950. Call Craig, 384-2626.

IMMACULATE 26' DANISH Folkboat, Canoe Cove haul out yard, $7800 or best offer.

O'DAY 27', 1975, WELL equipped for race/cruise, 9.9 electric. 656-3373.

240 BUCCANEER, SLEEPS 5, head, galley, and extras. 112-926-3014, 926-8714.

OLDER TAN COOKE SCHOOner, mast, no sails. $5,000 652-5618 after 6.

1975 26' CLIPPER, FIXED keel. Offers on $12,500. A.M.S. 478-7686.

BEAUTIFUL CONDITION white/brown Crown 18, Evinrude 6, $5900. 598-2072

FUN SAILER DELTA 10 INcluding main sail, jib and extras. $1,000. 598-2061.

8' PLYWOOD EL TORO SAILing dinghy, complete, good condition, $225. 385-2351.

ROBERTS 22' SAILBOAT, plans and construction frames. 721-3856.

CROWN 23 FIBREGLASS sloop, well equipped, including 6 sails, moorage. $13,800. 477-3164

17' O'DAY DAYSAILER, fully equipped, spinnaker, trailer, cover, $3200. 477-5314.

ALBERG 30, NEW DIESEL, 9' dinghy, 4 sails, $39,500, o.b.o., 521-2068.

NEW 13' ALUMINUM BOOM Heater. Auto helm. Offers. 385-4520.

WANTED PY23', CAL 25' OR Ranger 23'. 595-8094.

AMS MINI FISH II, $700. 477-4101

HAIDA 26', IMMACULATE, 2 years old. 656-6874.

LASER, $1100. 385-7548 after 6pm.

WANTED: 18'-22' DAY sailer, call evenings 478-5091

8' DINGHY, NEW SAIL, $100. Phone 382-9055.

MINI SAILBOAT, GOOD CONdition. 477-4904

83 AIRCRAFT

SELL FOR $39,000, 1979 CESSna 172, TT 150 hours or trade for camper, house, property, tractor, mortgage paper, or offers. 112-746-7353.

WANT TO PURCHASE BLOCK time or share, C—172, C—182, C—210. 592-8264.

83 AIRCRAFT

SCORPION ROTORWAY HELIcopter parts. 658-8466, after 7pm.

92 SPORTING GOODS

SPECIALTY GUNS (INT. KNIVES LTD)
SOMETHING NEW EVERY WEEK
Browning 22-250 custom plus Redfield 12X — Gevarm 22 auto — Savage 110 Left Hand 270 — Winchester Mod. 94 Ranger 30-30 — S&W Mod. 29 44 Mag — Browning Sln. 9mm — Vickers Armstrong Martini 22 Mag Target Rifle — Just arrived "Bat Masterson" 30-30 Winchester.
NEW STOCK
1981 Gun Digests — Latest Pistol and Revolver Guides — Rubberized waterproof binoculars in 7x50 Marine and 8x40 Hunting.
RESERVE YOURS NOW
2 only Standard Springfield M1A rifles with Bipod — Bayonet and Scabbard — Web Sling — New Walnut Handguard and 20 rnd Mags.
DELIVERY IN 2 WEEKS
ATTENTION
PICK-UP YOUR 1981 HUNTING REGULATIONS AND TAGS NOW — Ask for your free holder. Vanc. Isl. only
Specialty Gun Shop
576 Yates St. 383-1044
PLEASE NOTE OUR NEW GUNLINE NUMBER

Robinson's
EVERYDAY LOW PRICES — SALES/SERVICE SELECTION
BEAT THE HIGH-PRICES — New Midland Bolt Action w/4x scope, 270/308/30/06. Special $299 complete.
RIFLES — Mini 14 stainless .223, $389 — Rem. 308 bdl 3x9, $449 — Park/Hale 30/06 3x9, $374 — Ruger 7mm mag. 4x, $429 — Win. 308 Mod. 88 2½x, $359 — Savage 300, mint, $319 — Win. Mod. 64 30/30, $399 — Sako 7mm mag. Deluxe, $699 — SHOTGUNS — Stevens 12G pump, $139 — Win. Mod. 97 12G pump, $169 — Browning 12G auto 5, $450 — Remington 12G 870 pump, extra bar, $399 — Win. 12G auto, choke tubes, $239 — PISTOLS — Colt 45 auto, $395 — Colt 38 S&W rev., $99 — S&W kit gun, 22 stainless, $319.
SPECIAL — Swedish SEmi Auto Rifle, 6.5xss, Only $69
EXPERT GUNSMITHING
385-3429 1307 Broad St.

FRANK WHITE'S SCUBA SHOP
832 Fisgard 385-4713
Next Scuba Course Starts September 22
Next Sport & Diver Course (Certified Divers only) Sept 22
The most comprehensive courses available in B.C.

RIMPAC DIVERS Ltd
If you have always wanted to learn to scuba dive, now is the time to enroll in a course starting Aug. 11. It's safe, it's fun, it's exciting, and the cost is reasonable when you join in a scuba diving course taught by "The Professionals" at Rimpac Divers, 9818 Fifth St., Sidney or phone 656-6313.

GUNS AT GUARANTEED LOW prices. Also "big discounts" on reloading components, scopes, etc. Send for our "discount gun sales catalogue." Enclose 50¢ for postage and handling to: Lovetts Gun Centre Ltd, 541 Mill St, Dept. VCT, Kitchener, Ont. N2G2Y7

ROLLER SKATES
Everything's on sale-boots, wheels, bearings, complete skates... Everything...at Blue Pacific Roller Skates, 506 Fort St. (near Wharf) 384-2234.
"HELLO SUMMER!!" SALE

HOCKING & FORBES
AT OUR NEW LOCATION
2111 DOUGLAS
AT PEMBROKE
383-2342
Racquet-Stringing A Specialty
Free Parking At Front Door

MOGUL SPORTS
Family Camping Equipment
Backpacking, clothing, tents
SALES—RENTALS—SERVICE
629 Pandora 384-2224

BROWNING 2000 SEMI AUTO 20 GA. MAG. New $420 Browning Citori - combo set, 12 GA. MAG. 20 GA. MAG. New $1100. Winchester Super X trap 12 GA. new $510. 477-1848 after 6 pm.

BRESCIA SINGLE BARREL trap gun. Remington 20 gauge automatic, new. 38-55 Winchester. All in good condition. 479-0473.

DIVER'S WEIGHTS, 36 pounds plus belt. Diving knife. Both never used. 386-2572 after 5pm

MEN'S ROLLER SKATES, size 11, used 1 week. Precision ball-bearings, Kripto wheels. Worth $165. $130 firm. 592-5570.

LAST CHANCE BEFORE hunting season. Hunter training course, August 11-20th, $30. For more information, 656-1675

BROWNING SEMI-AUTOmatic 30-06 with scope, new $600; Winchester 71 $600; old handcuffs $100. 658-1005.

MUST SELL: COMPLETE Spalding golf club set, excellent condition, used 5 times. Offers on $350. 656-1863

1 SET OF CPGA GOLF CLUBS, 9 irons 3 woods, bag and cart, $250. 652-1204

PRO FOOZBALL TABLE, Almost new, $500 firm. 478-4365, Gary

MAN'S WET SUIT (TALL) plus tank, regulator, BC, etc. 598-9047.

WANTED: BACKPACK WITH frame, 385-0918.

93 CAMERAS, SUPPLIES and PHOTO FINISHING

island colour labs
615 FORT 384-2242
Plus 8 locations to serve you.
SAME DAY SERVICE on all C41 films — in by 10 a.m. out by 5 p.m.

FANTASTIC SALE AT THE ELECTRIC EYE NOW ON. GIVE AWAY PRICES.
city photo
1227 Gov't.
385-5633
LENS SPECIAL
Elford speed and M.G. paper. Another 10% off our regular low selling price. Sale ends Aug 15.
PENTAX ME OUTFIT, COMplete with zoom lenses, macro lens, wide angle lens, like new. Replacement cost $2,100. Sacrifice $1,100. 477-5985.

93 CAMERAS, SUPPLIES and PHOTO FINISHING

Hilton PHOTO SUPPLIES
P.O. Box 750
Phone 246-4741
On Trans-Canada Highway at Chemainus

LEITZ FOCOMAT AUTO focus 35mm enlarger, no lens, $295, excellent condition. Black Nikon EL-2 with 50m

97 FURNITURE

LARGE OAK BUFFET, DRAstically carved, with bowed front, excellent condition, asking $450 386-5135

ANTIQUE WALNUT DINING room suite with buffet, 6 chairs, $1400. 598-7715

COFFEE TABLE, MODERN white, new. Cost $209, sell $75. 383-0405

SOLID WOOD DESKS FOR sale, well made. After 5pm. 595-2976

FURNITURE FOR SALE, good condition. 384-0128, 385-0675.

QUEEN SIZE BED; MATtress and box spring and headboard. $149. 382-8648 after 5pm.

DESIGNER CIRCULAR TEAK table, 42" diameter, 4 chairs, $350. 479-1881

FORMAL DINING ROOM SET, 6 chairs and hutch, $750 or best offer. After 6pm, 477-0467

FOR SALE, DANISH WALNUT table, 4 chairs and buffet, $500 or best offer. 478-2328

SOLID OLDER MODEL COUCH and chair, excellent condition, $250. 479-1802.

OLDER SOFA $50, SWIVEL rocker $60, single bed $25 or best offers. Tel. 383-5906.

VILAS CANDLELIGHT TWIN headboards, 1 for $100 or 2 for $175. 642-4381

3 PIECE BEDROOM SUITE, $275. 5 piece dinette table, $85. 383-9066 before 10am.

OVAL OAK BARLEY TWIST table with 4 matching chairs $650. 478-5720.

QUEEN SIZE BRASS CANOPY bed, $725. Pine Canadiana dresser, $275. 382-6051.

COUCH AND CHAIR, MODERN style, gold pile. $200. 595-8538

QUEEN SIZED WATER BED with heater $150. 652-4931

CAPTAIN'S BED FOR SALE, mattress included. 383-0908.

KNEE HOLE DESK, 4 DRAWers, walnut. 382-2517.

WALNUT VENEER BUFFET, waterfall design, $70. 477-2555

98 TV. STEREO, RADIO SALES and SERVICE

Open 'til 9 Nightly!
385-5555
STEREOS-TV's-VIDEO
Technics-Panasonic
SPEAKERS
AR-KLH-Cerwin Vega
FULL SERVICE WARRANTY
—5 yrs. parts & labor on most new sound equipment!
—Loaner supplied during service. No charge
—Full credit upgrading 1st yr.
—No down payment (OAC)
—In store bank financing
—Yes, we take trades!
—Free delivery
CHARGEX-MASTERCHARGE
Technics Sound Pkge.
35 watt Technics receiver SA300, turntable SL D2 SBP25 3 way speakers with ADC Mag cartridge. Special $749.
No Down Payment
Low Monthly Payments (OAC)
Color TV Specials
Panasonic 26" consoles special $899
Panasonic 20" color TV special $599. No Down Payment, Low Monthly Payments (OAC)
VIDEO—PANASONIC
Panasonic PV1100K Video machine. Special $1099. No Down Payment.
Car Stereo Specials
Pioneer—Panasonic
Open 10-9 Daily 10-6PM Sat.
INDEPENDENT BUYERS DISCOUNT SERVICE
INDEPENDENT
AUDIO VIDEO
939C ESQUIMALT RD.
385-5555

• microwave • color TV • stereo
homark
• rentals • service • sales
FREE
CARRY-IN SERVICE
ESTIMATE
Bring your TV - stereo to Homark. We will give you a free no obligation service estimate, we guarantee it.
USE OUR
$10.00
SERVICE CALL
The lowest price service call anywhere by qualified technicians.
SPECIALS
20" colour $100 off $449.95
20" Remote $250 off $699.95
55 watt receiver $100 off $449.95
Sanyo microwave $150 off $599.95
TRADES WANTED
Use your trade-in as your down payment. Come-in and make a deal.
• microwave • color TV • stereo
homark
• rentals • service • sales
27 W. Burnside Rd. 381-5622

HILLSIDE Sight & Sound
595-8331
IN THE HILLSIDE MALL
"RECEIVER CLEARANCE SALE"

SANSUI R-30 25wx2	$269.95
SANSUI R-50 45wx2	$349.95
FISHER RS-1022 22wx2	$229.95
FISHER RS-1035 35wx2	$269.95
TOSHIBA SA7100 100wx2	$749.95
SONY STR-V2 25wx2	$269.95
SONY STR-V3 35wx2	$349.95
SANSUI G-4700 50wx2	$529.95

PLUS MANY MORE SPECIALS ON TURNTABLES, SPEAKERS AND TAPE DECKS

LUXMAN
Superb quality, 10 band equalizers. Orginally $650. SPECIAL PURCHASE only $449.
CAV 388-6564
764-A YATES (IN THE MALL)

GRAND SALE
Colour TV's. 10" AC DC $499; 14" $349; 20" $479; 26" $879.
Magnavox video disk system $1299; cassette deck and tapes. All accessories 20% off. Used colour TV's starting at $100; Black & White $29. ELECTRON TV SALES & SERVICE, 100 W. Burnside. 383-5432.

TOSHIBA portable stereo cassette recorders with AM/FM radio, $159.95.
YOUNG'S
784 FORT 382-5512

TECHNIC'S/SEMI AUTOmatic turntable SL-1700, 18 months old, perfect condition, hardly used complete with Stanton 881-S cartridge. Cost $550, sell $325 or best offer. 656-2877.

TOSHIBA MICRO COMPOnent stereo, includes power amp, pre amp, digital synthesizer, FM tuner with IC logic, cassette tape deck, with bar graph peak meters, T.D. 13"x10"x7" $2000 new. Asking $1500. 479-4829

COLOUR TV RENTALS
Now at a low price of $15 a month. Call today City Centre TV Sales and Rentals 477-6971.

14" USED TOSHIBA COLORED TV, 100% solid state, with 6 month warranty on parts and service. Excellent condition, $249.95.
ATLAS STEREO & TV
763 Fort St. 385-2712

YAMAHA CR820 RECEIVER, TEAC A103 deck, JVC QL42 table, Sansui SP-X9000 speakers, $1500 or swap for Chev van. 381-6138

26" BAYCREST COLOR TV, approximately 3 years old. Hitachi chassis nad picture tube, excellent working condition, $195. 474-2971.

WE SERVICE ALL MAKES OF colour TV's, free in-shop estimates. Call now 477-6971. City Centre TV, 3970 Shelbourne St.

$45 BLACK AND WHITE, $145 color. Good condition with no risk guarantee. 383-8774 or 382-1234

MUST SELL KENWOOD AMplifier and tuner, under warranty, 65 watts, A1 condition, $440. 477-9805

HAMS, CB'S, ELECTRONIC parts. Coaxial, racks, RTTY Paper, 2M/FM, Supplies, 10-15-20M beam. 477-8096.

15" EV SUBWOOFER, 18 HZ, with crossover, $600. Crown SX724 tape deck, $1000 or nearest offer. 598-1019

MURANTZ 1530 RECEIVER, Tava Dolby tape deck, Yamaha NS 220 speakers, Realistic Pro I headphones. $500. 652-4931

ZENITH 20" COLOR TV, GOOD condition, $125 or offers. 384-6418, after 5 (weekends anytime).

ADMIRAL STEREO RECORD player, built in amplifier-speakers, good condition, compact. $40. 384-3638.

DUAL 721 DIRECT DRIVE automatic turntable with new Shure V15 type 4 cartridge, new condition, $300. 385-4805

SANSUI TURNTABLE MODEL #FR1080, automatic return, also Sansui 551 amp. $400, offers. 382-1198.

LARGE FLEETWOOD 26" COlour TV with hi-fi radio and record player. $350 or offers. 386-0836.

TECHNICS SL1100 TURNtable with cartridge, $250. Phone after 5, 386-4594.

FULLY MODIFIED TANGENT RS8, offers. Ask for Mich, 478-4138, 382-2751.

COLOUR TV 25" GOOD WORKing order, good sound, etc. $125. 386-2861.

PIONEER 9500 GRAPHIC equalizer, evenings, 8 to 11pm, 479-9910

PORTABLE 20" HITACHI TV, b/w, like new, $250 firm. 386-9608 between 8-9am.

SELL PANASONIC COLOUR TV, 19", good shape, $250. 384-7495.

14" COLOUR TV, $100, OFF. Excellent condition, or best offer. 381-1947

AMATEUR RADIO SB300 RX, SB401 TX, speaker, Magnum six speech processor. $750 658-8265.

LIKE NEW SONY PS-T15 SEMIauto with cartridge. Offers. 479-4364, ask for Rob.

NEW SEARS BM TURNtable, and speakers. $130. 658-8442.

COMPLETE TECHNIC stereo system. Like new. Asking $800. 384-5986.

ELECTROHOME BLACK & white 20" TV with stand $80. 479-7811

MUST SELL. MARANTZ 1120 amp and dual 1019 turntable. $300 or best offer. 598-9016.

REALISTIC LAB-14 AUTOmatic turntable, good condition, 388-4184

SONY TC355 REEL TO REEL, $200. 595-8305.

24" B&W BAYCREST TV, good condition. $50. 384-1976.

YAMAHA DUAL EPI STEREO system, as new. $475. 598-9476

99 GROCERIES, MEAT and PRODUCE

OPEN DAILY EXCEPT SUN. 10:30-4:30
Closed Monday Aug. 4th
LOCAL AND B.C. PRODUCE
Berries in season
Peaches, Apricots
Nectarines
Fresh vegetables
Tomatoes
Cucumbers
Saanich Fruit Growers, corner of Keating X Rd. and Veyaness. 652-1138.

SAVE MONEY, NUTRIENTS, fiber, flavour. Grind the grain, make your own bread in 1½ hours with Magic Mill and Bosch Magic Mixer. Demonstrations Wednesday 10:30am, the Ploughshare, 4649 West Saanich Road, Saturdays 10:30am, Victoria Cook Shop, 3830 Cadboro Bay Road. Call 477-3818 for information

FRESH SALMON
Direct from the fisherman to you fresh salmon daily. Buy now for canning and freezing while the prices are right. We have the largest selection at the lowest prices at Fishermens Market, 1610 Island Highway, open 7 days a week. 478-4522.

Okanagan Fruit
APRICOTS
15LB $6.50—25LB $10.50
Pre-order free-stone peaches
BILL BAYLEY'S FRUIT STAND
6 mile market 478-8822

HOME DEHYDRATORS
See them in action, Equi—Flow, Magic Aire, or Braun Convection Oven. Free classes. Register now by phoning 384-4922, or 721-3988.

GOURMET COOKS
French tarragon plants and fresh leaves for drying. French shallots, sorrel, horse radish and chive plants, beans, zucchini, dill. 1330 Mt. Newton X Road. Saturday - Sunday before 6 pm.

FRESH SOLE
Pan ready, $1.50 per lb. Sale Sat, Sun, Mon, Tues, Wed, 9am-7pm. Fishermans Wharf, James Bay. Boat "Pacific Isle".

ALBERTA GRAIN FED BEEF
Sides of beef $1.75 LB Canada Grade A steers, hinds of beef $2.09 LB. Sides of pork 60-80 LB weight $1.09 LB. Call Josie at 478-6233.

NEW POTATOES, CABBAGE and lettuce, at farm prices. 7210 Wallace Dr. Friday, Saturday, Sunday only, 12noon-6pm. 652-1318.

PICK YOUR OWN CORN
Phone 652-1620. No Sunday calls please.

CAULIFLOWER AND CARrots ready now, 4818 Gordova Bay Road, open Saturday only 8:30am-5pm.

DRYING IS CHEAPER
Easier, and more nutritious than canning or freezing. Home food dehydrators, 479-9933.

CANNING TOMATOES, 20 LBS. for $7. Early apples now available. Le Coteau Farm, 304 Walton Pl. off Oldfield Rd., 658-5888.

CANNING TOMATOES, 20 LBS, $6. 3965 Shelbourne St.

FRESH BLUEBERRIES, Freestone Peaches, Bartlett Pears, advance order; 383-9126 anytime.

TRANSPARENT APPLES, picked 30¢ per pound. 658-1026. 6110 Old East Road. Saturday and Sunday only.

YOU PICK RASPBERRIES, 90¢ 6984 Veyaness Road. Open after 5 Friday, all day Saturday and Sunday.

ALBERTA GRAIN FED BEEF Pork, veal, lamb. Information: 381-6621.

PORK SIDES, CUT, WRAPPED and frozen, 95¢ per lb. also beef and veal sides. 479-3021.

BABY CARROTS FOR FREEZing. 4818 Cordova Bay Road, Saturday only 8:30-5pm.

DILL PICKLING CUKES, orders taken, 5 lb lots, $3. 479-8134

YELLOW PLUMS, TAKING orders. 479-6234.

100 MISCELLANEOUS FOR SALE

RENT TO OWN
Refrigerators, freezers, washers, dryers, dishwashers, microwave ovens, televisions, stereos. Extremely low monthly rates. Sample TV's from $10 per month.
INSTANT DELIVERY AND NO CREDIT HASSLES.
100% of your rental payments will apply if you decide to purchase. First 6 months interest free. Call now:
ATLANTA TV & Stereo
1525 PANDORA
595-3922

CUT VELVET SOFA & LOVEseat $599.95; sofa bed, as new $196.46; deluxe Admiral portable dishwasher $289.95; as new deluxe 5 pc. dinette suite $299.95; 30" Kenmore elec. range $189.95; Walnut 4 drawer chest $79.95; Colonial hi back tweed sofa $189.95; brown tweed Colonial chair $79.95; pr. of royal blue swivel rockers $249.95; French Provincial sofa and chair $269.95; Simmons hide-a-bed $189.95; console style coffee table $69.95; old walnut dresser and chest $299.95; assorted recliners from $89.95; old overstuffed sofa, recovered $150; dinette with swivel chairs $159.95.

TheTraders
388-5264 715 Finlayson

INTERNATIONAL KNIVES
VICTORINOX KITCHEN CUTLERY
Now in Stock, an excellent selection of this Quality Swiss Cutlery.
*Available with handles of Hygenic Nylon or Attractive Rosewood.
*Blades are of the finest Swiss Stainless Steel from the makers of the World Famous Swiss Army Pocket Knives.
*Their prices are surprisingly low.
Knives Are Our Business At International Knives
574 Yates St. 383-2422
(Across from the Post Office)

New and Used
Hide-a-beds $259 to $389. 2 pc. chesterfield suites $119 to $639. Swivel rocker $199. Wooden rocking chairs $79 to $139. 5 pc. dinette sets $79 to $149. Round rock maple dining table and 6 chairs $799, matching buffet and hutch $579. Students desks $89 to $189. Chests of drawers $39 to $219. Dressers $79 to $299. Single bed $39.95 to $199. Complete bedroom suites $249 to $549. Cedar chests $99 to $199. Drop front desks $119 to $249. 9x12 rugs $29 to $299. Oval gate leg dining table $179. 3 pc. coffee table sets $44.95 to $199. Vacuum cleaners $34.50 to $79.
Chargex or Master Charge
Pandora Furniture
1050 PANDORA 383-6319

auctions • appraisals
AUCTION EVERY FRIDAY NIGHT
Kidshaw's OF VICTORIA
six generations
1115 FORT ST. 384-6441
BUY—SELL APPRAISE
1115 Fort St. 384-6441

ATTICA
720 MARKET ST.
NEW CONTAINER OF FURNITURE & COLLECTIBLES
JUST ARRIVED
Chandeliers, night stands, occasional tables, linen cabinets, desks, bookcases & more
SEE US AT WOODWARDS
Tues. 5th-Fri 8th
382-4214

MISTER SWEEPER
The biggest and best selection of rebuilt and new vacuums on Vancouver Island. Compact, Filter Queen, Electrolux, Kirby, Hoover, Eureka etc., etc. always in stock. Also built-in vacuums at super low package price.
* We Service What We Sell *
901 ESQUIMALT (At Head St.)
386-3717
UNIT 8-310 GOLDSTREAM
Next to Hwy. Supermarket
474-1011

MOVING, MUST SELL. RUG 11x12 beige and brown design, $85. 9x10 orange rug, $50. Burnt orange sectional chesterfield, $175. Chesterfield and chair, green, $125. Chesterfield and love seat, velvet, gold and white, $350. Artificial brick fireplace; wood log with motor cyclinder, am/fm stereo 8-track player, bar cabinet, $600. B&W TV, am/fm stereo and radio combination, $50. Two plate glass mirrors, 2'x3½', $20 each. Floral blue single bedspread and drapes, $12. Two twin orange bedspreads and drapes, $20. Two twin green bedspreads and drapes, $20. 479-4561. 523 Tait.

LITHE $79. LARGE WOREdrobe $259. Baby carriage $49. Baby crib, complete $39. Electric lawn mower $69. Book self $59. Later model fridge, harvest gold and matching stove $450. Very attractive bedroom suite, 7 piece very old, excellent condition $1,895. Typewriter $39. chesterfield and chair, like new $295. Over stuffed chesterfield and chair, like new $325. Colour TV, Colonial style $149. China doll $49. Coffee and 2 end tables $39 set. Royal Oak Trading, 4488 West Saanich Road, next to Royal Oak Shopping Centre. Open 7 days, 10 am - 6 pm. weekdays. 479-1913.

PICTURE GLASS
Compare Prices and Give Me A Call - HARRY - 477-6534.

100 MISCELLANEOUS FOR SALE

AUCTION
Tues. Aug. 5, 7 p.m.
AKAI AA 910 stereo receiver, Pr SONY SS 3300 speakers, quality British India carpets, near-new sofa sles and hide-a-beds.
ON VIEW Monday 10 a.m.-4 p.m., Tuesday 9 a.m.-7 p.m.
926 Fort St. 386-3308
LUNDS

Western Waterbed
DOWNTOWN 386-8858
(Blanshard at View)
SAANICH CENTRE 727-2256
(Quadra at McKenzie)

FOR SALE BY SEALED TENder, 1970 Pontiac Bonneville. 1969 Buick Skylark. 1968 Chev Camaro. 1972 Compact trailer. Datsun truck canopy. Assorted bicycles. 2 double garage doors. 1979 15' Boston Whaler. 1977 2200 pound EZ loader trailer. All items may be damaged in some way. Items may be viewed between 8:30am to 4pm, Monday to Friday at ICBC Salavage Depot, 979 Dunford Ave. Victoria, B.C. 478-0133. Tender closing date will be 1pm August 7th 1980, rules set out on tender sheets apply to all sales.

ATTENTION PRINTERS AND office managers. IMB electronic memory composer, ideal for small print shop or business letter reproduction, automatic justification and proportionate spacing, 23 fonts, like new, $7900. Also: 26½" manual cutter, $1200; Bostitch Stitcher up to ¾", $1000; Gateco vertical camera 180, $3000; developing tank, $400; AB Dick 58 Folder, $800; Challenge vertical paper drill, $800. 656-6287.

RUGS, PERSIAN. 100% VIRgin wool pile. Handmade in Iran, Persia. 6'3"X5'. Dominant colours burgundy on light background with navy. Beautiful rich colours. 5'5"X8'10" Grecian Flokati 100% wool, handmade in Greece, approximately 9'X12'. Off-white colour, $300. Both rugs in "as new" condition. Call Jan, 595-1991 evenings or 477-6911, local 4209 days.

HOUSEHOLD ITEMS, MOVing. Two bathroom sinks with taps, very good condition, $20 each. Two lively goldfish in 12" tank, $10. Arborite kitchen table, chrome legs and leaf, $15. Black and white portable TV, 20", $30. Two Swedish saws, $5 each. 7¼ circular electric saw and classical record albums. Sony cassette tape deck and recorder, excellent condition, $40. 477-9897.

OVERSTOCKED SALE
Clearance sale on old stock. Lots on new stock on the floor this week at Vancouver Islands largest importer of fine olde furniture and antiques. High turnover means lower prices. Open all weekend incl Monday. Only 15 mins from town. Financing avail O.A.C. at competitive rates. Petes Place, 786 Golstream. 478-6000.

KNIT-KING AM-3 MACHINE, with ribber, all accessories, plus table, $400. 6x9 two-tone green Acrilan carpet with underlay, excellent condition, $150. 12x15 two-tone green carpet, with underlay, good condition, $200. 3 indoor doors, $25 each. Kirby vacuum, with all attachments, including rug shampooer, offers. 595-6171.

9X9 TENT $30. COLEMAN heater $10. Child's record player $10. Boy's bicycle $35. Heavy duty rototiller $75. Reel type lawnmower B&S engine $35. Single glass windows with opening frames, two: 24x26, $10, one: 36x48, 48x58, 48x48, $15 each. Wringer washing machine $30. Eagle claw piano stool $85. 477-6036

GE PORTABLE DISHWASher, excellent condition, best offer; one lot of picture frame mouldings, diploma-size, $50; old tri-light lamp, good condition, $50; baby's highchair, $25; Viking cabinet combination radio-stereo, $125; small baby's crib; old Philco upright radio, working condition, oak cabinet, $150. 642-3518.

EATON'S WAREHOUSE STORE
749 View St.
ONE KROEHLER CHESTERfield and chair, two headrests (Toyota and Maverick), new Moffat indoor/outdoor rotisserie, two RCA educational tape transport Monorail, equalizer hitch, two side view truck mirrors, mahogany patio table, Sunbeam electric lawnmower. 598-3589.

LADY'S 3-WHEEL 3-SPEED bicycle with carrier, near new, $180. Bushnell 7x35 wide field binoculars, $45. 22" wide 4-element stove, good condition, $60. Dynascope old, offers. Old sewing machine, working, $15. Typewriter, $35. Books, volume encyclopedias. After 4pm, 656-1660.

Rebuilt Vacuums
New and rebuilt from $29.95. Now available — Compact, Electrolux, Filter Queen, Kirby, Hoover, Eureka. All one year guarantee. All makes serviced All Victoria Vacuums Ltd. 2805 Cedar Hill at Hillside. 595-2622.

STEEPLE & SON
Used furniture, antiques and office equipment.
434 KINGSTON 383-1689.

9X9 TENT, $60. COLEMAN propane stove, $45. Coleman propane tent heater, $30. Ping pong table, $40. White wool carpets, 9X6, 9X8, $50 each. Drapes, 50X84, $30. 120X84, $25. 150X84, $30. Queen size beige bedspread, $40. Assorted toss cushions, $5. Wicker spice rack, $12. 721-3667

NEW CEILING FAN WITH light and wooden blade, $245. Used ceiling fan, with metal blade, $125. Beseler overhead projector, $75. Colour TV, $150. Black and white TV, $60. 1976 Grandma fisher stove, with water heater, $450. 386-0743, 479-8068.

LIKE NEW, TABLE SAW AND ½hp motor, $125. Circular saw, $55. Deluxe dehumidifier, $150. Hand tools, lawn mower, wheelbarrow, lawn and garden equipment, adjustable metal shelf brackets, unpainted 1"x12"x10' pine boards, miscellaneous. August 2 & 3, 1-4pm 1104 Rock St.

HOMELITE
CHAINSAWS
SALES—PARTS—SERVICE
RENTALS
GIBSON POWERCRAFT
NOW AT 730 HILLSIDE
382-8291

METAL DETECTORS
have been in short supply; some models still are. White's excellent Coinmaster 5000/D and 6/DB models now in stock at THE ROCKHOUND SHOP, 777 Cloverdale, 388-5341, Tues. to Sat.

CHEAP, NEW FACTORY SALvage glass, and thermo units. Less than ½ regular price. Windowscreens, $1-$4. Can deliver. Works rear of Slegg's Lumber, Fifth Street, Sidney. Open Monday-Friday 12:30-4pm, Saturday 8-12noon. 656-6656

ROYAL COPENHAGEN
Christmas plates: 1963, $120; 1965, $55; 1966, $59; 1967, $49; 1968, $39; 1970, $35; 1971, $30; 1972, $30; 1973, $30; 1974, $30. Prices are firm. 479-0061.

100 MISCELLANEOUS FOR SALE

RCA COLOUR TV, 18", WITH table, 6 months old $290. Foam Rubber mattress, 30"x72", 4" thick, brand new, for car, boat or home use $30. Coffee table, arborite finish $15. Stationary commode, brand new $20. 477-5507 from 2-7pm

2 SINGLE BEDS, MATTRESSes and box springs, good condition, $125 for two. Very sturdy bike, suits 3-4 year old, training wheels, very good condition, $35 firm. Handmade cane rocking horse, $25. Cash only please. 598-9664.

KENORE WASHER/SPIN dryer, $85. Toaster oven $25. Slant board, $20. Ladies black leather jacket, size 9, $45. Snare drum with case, $85. B flat trumpet with case, $95. Roller frame for double bed, $25. 2-speed electric broom, $25. 383-0695.

LARGEST SELECTION OF wardrobes, oak drawer leaf tables, chairs and side boards, etc. in town. Clearance sale this weekend on old stock. Open all weekend incl Mon. Only 15 mins from town. Petes Place, 786 Goldstream. 478-6000.

STIHL Chainsaws
SALES—PARTS—SERVICE
RENTALS
GIBSON POWERCRAFT
NOW AT 730 HILLSIDE
382-8291

AIRTIGHT STOVES
Fireplace inserts, chimney brushes, installations. We have it all for your fireplace.
SIDNEY FIREPLACE
9943 2nd St. Sidney 656-3831

ABC ELECTRIC LTD.
831 YATES ST. 382-7221
Rebuilt vacuums. Various makes and types. $39 up. 6 mos. guarantee. "Who better than ABC."

MOVING EAST. GE AIR CONditioner, 5600 BTU. Two couches; chair. Two 9'x12' carpets. Doghouse. 10 sheets of 8'x4'x¾" select plywood, suitable for sundecks, regular $19 per sheet for $16. 652-2731.

USED SEWING MACHINES
1 only Bernina 831 open arm, 1 only Pfaff, fully automatic. Many others to choose from, starting at $39.95. Fully guaranteed. Sawyer Sewing Centre, 840 Fort St., 388-6228.

COLLECTABLE OLD SCHOOL desk, with wooden drawer seat, $50. Pair of swag lamps, $40. Gold area rug, 11x7, $70. Persian type reversible area rug, $35. 26 patio screen blocks, 70¢ each. Girls bike, $25. 658-5047.

BOX FAN $25; CIRCULAR FAN in stand $35; Swingline electric stapler $15; 2 8" Utah speakers $30; 14" steel plane $12; 8" steel plane $9; black steel trunk $20; TV antenna, rotor and control $75. 382-1590.

USED LIGHT FIXTURES. 347-V 8' (96" T-12 HO) 2 tube grid defusers. Also, 2'x4' 3 tube and 4 tube T-bar acrylic defusers. 1'x4' 2 tubes, 2'x4' empty boxes. Call 382-7211, local 120 - Tuesday - 8:30 a.m. - 4:30 p.m.

SOLID ROUND DEILCRAFT coffee table. Copper fire screen. Fire basket. Child's sleeping bag. Portable TV stand. Car head rests. Miscellaneous cupboard doors for camper or trailer. 652-1348.

BRAND NEW SAMSONITE luggage for sale. Mans large 3-suiter suitcase, olive colour. Ladies suitcase, train case and tote, blue colour. $250 value. Will sell for $200 as group only. 595-2105.

ANTIQUE CANADIANA 1885 plant stand, $75. Morse stereo and speakers, $300. Mens size 42 hand made wool jacket, new $400; like new $200. Lady's rabbit jacket, size 10-12. Miscellaneous. After 5pm, 383-3749.

LARGE 43"X78" PAINTED wood shelf unit $70; older oak dining table and 6 chairs $1000; AMC upright deepfreeze $250; painted wood students desk $24.50. Mel's Bargains, 3460 Quadra St. 384-3152.

MOVED. MUST SELL. COLEco circular pool, 24'X48", used only 2 weeks. Complete package, $975. Very small older wooden baby crib, $25. Round white Danish style table and 4 black chairs, $250. 477-9754.

2 REEL LAWNMOWERS, baby crib, chairs, socket set, ironing boards, bikes, floor polishers, assorted records, glassware. Koehmstedts Retail, 1508 Haultain. 595-1543

6X8' UTILITY TRAILER, 30" high removable sides, brand new tires, completely wired for lights, call 748-1219 or view on Highway 1, quarter mile north of Barnabys at Duncan.

12' SPORTS KING CANOE, 2 seater as near $195. TV antenna, complete with rotor and controls $85. 1 Indian wood spinner with treadle $100. Loveseat, Colonial $100. 656-4987.

VIKING PORTABLE WITH case, botton-holer, zig-zag, and manuals. Asking $80; will consider trade—in on Ladies 5-speed bicycle. After 4, Donna: 385-4439.

SWAG LAMPS, $30. DINING room suite. Onyx chess set $70. 100 piece bronze flatware. Hall table. Desks and other wooden furniture. 383-6777. 220 Government St.

BARGAINS IN PLASTIC PIPE, plumbing, sink, medical cabinet, 10' whip, camp stove, bike parts, tires, carrier, recessed lights, skies and boots, hoses, drums, tarp, other. 113 Elroy. 478-0434

RED BROCADE SOFA, matching chairs $600. Gold drop arm loveseat $80. Spanish lamp $25. 20" B&W Admiral TV $90. Record player with 2 speakers. Will take offers. 477-8631

4 COALPORT FLORALS. 3 Coalport candlestick holders. Coombes chair with wooden arms, excellent condition, $250. 10 wine glasses (not crystal). 2 suitcases. 595-7177

NEW BAYCREST PORTABLE sewing machine; never used sunlamp with automatic timer, 3 old pieces of bamboo furniture, copper tone wall oven, used 1 year. $200. 479-3324

UNIQUE HAND CARVED Spanish dining room table 5'x3', and 4 chairs, hand carved wall plaque with 2 swords, light fixture and 2 wall candle holders to match. $650. 477-8591

FAWCETT COOK STOVE, Ghina toilet. Hoover spin—dry washer. Coleman gas iron. Carpet underlay. Gramophone cabinet. 200 sq. ft. gaif brick plate tile. Stimulator machine. 478-6793.

ELECTRIC ICE CREAM maker $35. Polariod camera $15. Playmor pool table and accessories 4x8, $425. Motorcycle helmet $20. 4 Plymouth wheel discs, $15. 479-5009.

IS YOUR TELEPHONE UNATtended, you could be losing business. Buy or rent an answering machine from Interconnect, 3586 Quadra St. 384-0511.

CANNON BALL FISH weights, 75¢ per LB. One CB mobile, one CB base with sideband and antenna $750. Big wood burner $35. 478-4788.

TOSHIBA STEREO, NEARLY new, value $1200, sell for $650, still under warranty. Unfinished waterbed, 3 months old, $200. 386-5529.

PERKINS DIESEL 4—236-80 HP. Rebuilt to new life; zero hours. Equipped with radiator. Parts available for marine. $3750. 642-3578.

6' CAVEMAN CANOPY, 3-OCtave electric organ, folding 3-speed bike, Enterprise oil heater, ⅛-4" pipe vice, also other items. 652-2063.

LADIES 9-STONE ENGAGEment and wedding ring set, 18-karat white gold, good quality and colour, appraised $1600; price $1000. 112-753-9272.

AYNSLEY CHINA, 6 PLACE settings, fine English china, three sizes plates, three cups and saucers. White with blue and gold. 598-5772.

100 MISCELLANEOUS FOR SALE

MUST SELL, MARANTZ AMP, Sony speakers, EDS turn table, $500 or best offer. Also Brother sewing machine, brand new. 479-8436.

APARTMENT SIZE HIDE-A-BED $100. Air conditioner $200. Folding garage door plus hardware, 7'x10'. Braided rug $25. 652-3267

LOVESEAT AND MATCHING chair, French Provincial style by Barrymore, $350; silver plated entree dish, large antique pitcher. 598-6902.

SMALL DEEP FREEZE, MOFfat stove, harvest gold. Washer, dryer, fridge. 3 HP Viking air cooled outboard motor, $125 or best offer. 479-3231.

APARTMENT SIZE FRIDGE and stove, small freezer, B&W TV, 2 dressers, 1 single bed spring, 1 queen box spring, sewing table, hide-abed. 598-9047.

INCINERATOR BARRELS, $8, screens, covers, extra. Old barrels removed, extra charge. Prompt delivery. 479-4067 anytime.

MUST SELL, 6 PERSON TENT, 2 person kayak, lifejackets, paddle, roof rack, woman's medium wetsuit, rain suit, toboggan. 385-8366.

22" PORTABLE KITCHEN AID dishwasher, $200. 8 cubic foot Kelvinator fridge, $100. Mattress and box spring, $40. 592-0606

MOVING OUT OF TOWN, 1 LOveseat, chair and ottoman $250. Dining table and 4 chairs $85. Dressing table $80. Single bed $90. And others. 595-8478.

LADY KENMORE DISHWASher, $75. Hoover spin dryer and washer, $100. Trailer awning, $40. 216 Vancouver Street. 385-3296

EATON'S 23" B&W TV, EXcellent condition, $35. 15x9 plush deep pile burnt orange carpet with underlay, $69. Office typewriter, serviced, $35. 658-5782.

30" GOLD DUCKLESS RANGE hood, $25. Car cassette, $50. Kitchen table and chairs, $100. Two 24" fans, $20 each. Offers. 385-4520.

WATER DISTILLER, FAN, video game, guitar amplifer, trolley, antique prints, N'Railway, bookshelf stereo, lasercraft, 385-4805.

CHAINSAWS
All Becker and Son Ltd.
2981 Tillicum 384-6414

Waterbeds
Day or Night
478-7345

RENT INDUSTRIAL SEWING machines, day, week, month or rent to own. Sawyer Sewing Centre, 840 Fort St. 388-6228.

CHRISTMAS IN JULY? BUY your Christmas gifts at last years prices from our Shoppers Service Catalogue. 382-4827.

2 MODEL RAILROADS, ONE H.O. and one N. gauge. $1500 invested in each. Sacrifice at $750 each. 479-4550 or 383-0150.

2 YEAR MEMBERSHIP TO EUropean Health Spa. Regularly over $400. Will sell for $170. 592-6942.

BAGS FOR YOUR HOOVER vacuum cleaners. We have all types. Singer Sewing Centre, Hillside Mall, 595-4545.

GAMES TABLE AND 4 matching chairs, $275. Radio and 8-track with speakers, $75. 598-2647.

HARRY - 477-6534
"Broken Window Specialist"
TRY ME, I'M REASONABLE

USED MOFFAT GOURMET range, avacado $278; Spanish design sofa and chair $250. Mais Furniture, 1821 Cook, 385-2435.

STOVE AND FRIDGE, RECord player-radio-B&W TV combination, walnut dining room suite. 656-5002.

18 BOXES OF NEW CEILING tile, asking $12 a box. 70 yards of new green kitchen carpet, 1 piece, $7 a yard. 477-0497

GARAGE SALE PARADISE. 723 Goldstream. We've got it or we soon will have. Worth the drive. Open 8 days a week.

CARPETING, REASONABLE condition, 2 pieces 9 x 12, 1 piece 9 x 10, new carpeting 7 x 10. 2.5' x 8' plate glass. 477-8257.

MCCULLOCH 14" CHAIN SAW, $95. Woods 4 man tent, $75. Arrow canopy for import long-box truck, $300. 479-3800

$5
Used fluorescent fixtures, this week only. Also speakers and enclosures, $5. Call 383-9306

HOUSEHOLD EFFECTS INcludes beds, carpet, furniture, dining room set, much more. 656-4462.

USED HIGH QUALITY CARpeting, light grey, 10'x16', other assorted pieces and underlay. $75 or best offer. 652-3705.

TV SET, CHESTERFIELD, wooden table, spin dry washer, odd chairs, lamps, vacuum cleaner. 385-1691 or 385-2519.

WILL STRIP YOUR WOOD OR metal treasures, no chemicals, no water, fast service. Call Dee, 383-6777. 220 Government St.

CHEST—OF—DRAWERS, dresser, good vacuum cleaner, old Singer treadle sewing machine, utility trailer. 474-1311.

15 CHESTERFIELD SUITES, all in good condition, from $125, make me an offer. Misc. items. 474-1311 or 479-3231

WASHER AND DRYER, GOOD working order, large 2-door frost free fridge. Best offer. Miscellaneous. 474-1311.

GOOD USED TIRES FOR sale, most sizes. Also chesterfield suite. 1096 Goldstream. 474-1311.

BOX SPRING MATTRESS AND frame, queen size, $100. Fridge and stove, green, offers. 477-8098.

HORIZONTAL FUEL TANK, 200 gallons; 6' wide aluminum awning; 16' white aluminum eaves trough. 656-5020

CRAFTMEN POWER SANDer, 2.8 amps all ball-bearing, with dust bag. Worth $80 new. $45 firm. 592-5570.

MAN'S PIGSKIN TRENCH coat, size 38. Good condition. Needs cleaning. Reasonable offers. Don 595-1396.

AUTO COFFEE MAKER, 18 ounce capacity, $10. Vibrating heating pad, $10. Pair wool blankets, $8. 382-1466

BURL CLOCKS, BEAUTIFULly handcrafted. Wedding, anniversary, birthday gifts. Reasonable. 592-6015

FIREWOOD, YOU HAUL, $20 pickup load. Wood furnace, $25. Saturday 10am to 7pm. 928 Old Esquimalt Road.

AIR CONDITIONER, EXCELlent condition, BTU—HR 10,000, new $524 asking $300. 478-7056 after 5pm.

MOVING, NEW MAYTAG dryer, Lowry organ, chesterfield and chair, tools, etc. 652-3552.

FREE HOSTESS CHAIR WITH purchase of living room and dining room drapes, 144x84, 8-piece dinette. Offers. 479-0549.

ALCOHOL STOVE, $50. SILVER Cross stroller, $25. Child's car seat, $20. All excellent condition. 385-0848.

UTILITY TRAILER, 8X4X4, water proof, secure, leaf and coil springs plus shocks, interior light, $350. 478-5256

NEW 4 PIECE LIVING SUITE, $900 or best offer. NEC receiver, amplifier, and prolinear speakers $700 or best offer. 382-4926.

MOVING, MUST SELL, TV—record player—radio combination, $125. Dresser, $5. Armchair, $20. 598-9226.

GO CART, GOOD CONDITION, $300. 656-6805

100 MISCELLANEOUS FOR SALE

ANTIQUE LEGAL DOCUments handwritten on sheepskin 16th to 19th century, $25 to $100. Beautiful Calligraphy. 592-7301.

ARTNOUVEAU FASHION prints (lithographs), $30 each; French etchings $35, $45. 592-7301.

BRAND NEW NEVER BEEN used wood stove. 24" radius by 30" long. $300. 112

105 GARAGE SALES

FAMILY GARAGE SALE Sunday 10 til 4. Miscellaneous items and baby furniture. 3844 Holland Ave.

YARD SALE MISC AUGUST 2nd & 3rd. 3376 Tillicum. 382-5207.

HOUSEHOLD EFFECTS FOR sale, 2540 Trent St. Saturday 10am.

SUNDAY ONLY, 12-5PM. COLlectables, mostly depression glass. 7830 Rita Rd. 478-5324.

GARAGE SALE, SATURDAY August 2nd, 10am-3pm. 10376 Bowerbank Rd.

302 OLSON ROAD (OFF METchosin) starts Friday, lots of goodies.

2421 CHAMBERS. COLLECTables, small appliances, furniture. Sat. Sun. 12 noon til dark.

MISCALLENOUS ITEMS, SUNday, 12 to 3pm. Something for everyone. 1875 Carnarvon.

YARDSALE: 915 OLIVER, OAK Bay. Desk, stereo, misc. 9am-4pm Sunday.

ANTIQUES, COLLECTIBLES, clothing and Goodies. 510 Sumas. Saturday, 12pm

GARAGE SALE, 1836 TEAKwood Road from 10am-2pm, Saturday.

NEIGHBOURHOOD GARAGE sale, Sunday, 10-4, weather permitting, 1906 Leighton.

FURNITURE; TOYS; MISCELlaneous. Saturday and Sunday, 12 til 4. 303 Beechwood Ave.

GARAGE-MOVING-DEMO sale. Saturday to Monday, 424 Government St.

FAMILY GARAGE SALE, 3745 Blenkinsop, 9-3, Saturday.

112 WANTED TO RENT, MISCELLANEOUS

WANTED: ROOM OR GArage, vicinity Foul Bay and Fairfield Rd. as daytime studio for quiet non-smoking female art student, Victoria Press Box 480.

115 SWAPS

YAMAHA CR820 RECEIVER, TEAC A103 deck, JVC QLA2 table, Sansui SPX9000 speakers, $1500 or swap for Chev van. 381-6138

18X36 IN-GROUND ALUMInum wall pool kit. Wholesale value, $2700. Trade for boat and motor or Volkswagen window van. 112-629-6650 after 6pm.

1969 CHEVELLE MALIBU 2 door, will swap for Van, Camaro or Firebird. Value $2850. 474-1473

TRADE 1973 HONDA 350 FOR boat, motor and trailer. 652-9853.

116 COINS and STAMPS

SELLING SILVER COINS CAnadian pre 1966 20% below silver content value. Phone Mr. Clark at 474-2488.

WE BUY SILVER COINS AND sterling. Universal Trading Centre, 383-9512

117 ANTIQUES and ARTS

OVERSTOCKED SALE
Clearance sale on old stock. Lots on new stock on the floor this week at Vancouver Islands largest importer of fine olde furniture and antiques. High turnover means lower prices. Open all weekend incl Monday. Only 15 mins from town. Financing avail O.A.C. at competative rates. Petes Place, 786 Golstream. 478-6000.

THE VICTORIA GLASS AND Bottle Collectors 12th annual Antiques and Collectibles Show and Sale. Juan de Fuca Recreation Centre, 1767 Old Island Highway. Sat. August 2, 10am-6pm, Sun. August 3, 10am-4pm. Free Admission. Free parking. Information 385-4195

VICTORIA MEDAL & MILITARIA LTD
Medals, swords, badges, etc. Bought and sold. 1109 Langley St. 384-4041.

1837 KIRKMAM GRAND, REfinished, burled walnut, recently restrung, excellent condition, $9850 or best offer. 382-0625 after 6pm.

MARSHALL ANTIQUES, 1030 Fort. We buy quality furniture, silver, china, crystal. TOP PRICES PAID. 382-0511.

WANTED: QUALITY ANtique furniture, rugs, clocks, paintings, silver. Highest prices. D. Robinson, 1019 Fort, 384-6425.

BEST PRICES PAID FOR ANtique furniture, porcelain, crystal, copper, brass etc. Jadis Antiques, 609 Courtney St. 384-4523.

FOR SALE LARGE SELECtion of anitique light fixtures and shades. Waterglass Studio, 1040 North Park Street, 384-1515.

COLLECTOR WILL BUY OR repair any wind-up gramaphone, outside horn or otherwise. 595-4768.

ANTIQUE, PLATINUM, GOLD, and diamond watch. Appraised value, $1754. Will sell $1500. 478-4678.

OLD FIREPLACE FACING, old gas stove, old hotel mail slots (may have antique value). 656-3272.

ANTIQUE LEGAL DOCUments handwritten on sheepskin 16th to 19th century. $25 to $100. Beautiful Calligraphy. 592-7301.

ARTNOUVEAU FASHION prints (lithographs), $30 each; French etchings $35, $45. 592-7301.

FURNITURE REPAIRED. Antiques our specialty. Phone 478-2539.

COLLECTION OF OLD TELEphones for sale, 652-5757 after 5pm.

ANTIQUE CHIPPENDALE dining room suite plus sideboard, $1200. 474-1942.

18TH CENTURY LOUIS XVI display cabinet, 5 painted panels. 477-5985.

ANTIQUE GASOLINE PUMP, visible glass top, $1,950; 1918 cash register, $585; 386-4497.

NATIONAL CASH REGISTER, made Daton, Ohio around 1900-1910, nickel plated, 382-8275

ONE ANTIQUE BRASS AND copper chandelier, $500. 112-746-4249

PLAYER PIANO PHONE Anderson's Piano Tuning, 477-6439.

4 POSTER DOUBLE BRASS bed, tubular steel, $750. 477-4101

OLD WOOD ICE BOX, $300. 658-1005.

OAK JACOBIAN TWIST SIDEboard, $550. 383-6991.

120 GARDEN SUPPLIES

Fertilizer

SAANWOOD FARMS LTD.
Cow manure. 652-2026 or 652-1743. No Sunday calls please.

Plowing, Rotovating and Cultivating

DON'S TRACTOR SERVICE
477-3913
We rotovate, plow, cut grass and brush; also loading and hauling.

TED'S TRACTOR SERVICE. Rotivating, plowing, leveling. Hay cutting. 478-4059.

Tools and Supplies

25" MCLEANS FRONT THROW reel mower. Briggs and Stratton motor, 2 years old, excellent condition. Asking $275. 477-7429

120 GARDEN SUPPLIES

Tools and Supplies

MASSEY GARDEN MOWER, 5hp, 5 speed and sweeper, as new. $1250. 595-8213

Top Soil, Rocks and Fill

#1 SCREENED TOP SOIL mixed with sand and manure, self pickup $10 a yard. Minimum delivery 7 yards. Delivery extra some areas. Also fill soil for trucking charge only. 478-3322.

SCREENED TOP SOIL WITH manure and sand, $12/yd. Delivery extra. Sterilized potting soil by bag. E. Nixon Ltd. 478-0511; Nights 479-1937, 479-2995

NO. 1 MIXED TOPSOIL, DARK, sandy loam. Large and small orders. Also no. 2 and perk soil. Phone; 658-5172, 479-1582, 658-8921.

HILLBANK GRAVEL SUPplies Ltd. Top quality topsoil delivered in Victoria area. 10-20 yard load. $11 peat mix, $10 peat soil. 743-2467.

FREE FILL
Trucking charges only. Call 386-6308 Mon.-Fri. 8:30-4:30.

#1 SHREDDED SOIL, 15 YARD loads, $10 per yard. After 6. 479-8349.

GOLF COURSE TOP SOIL, 10 yd. minimum. $10 per yd. delivered. 479-1122.

SAND, GRAVEL, DRAIN rock, crushed rock, and top soil, 1 to 6 yard loads. 658-5406.

GOOD SOIL, MUST MOVE, 15 yard loads at $7 per yard. 479-8349.

FREE FILL, NO DELIVERY charge to some areas. 478-8361, 658-8921, 592-1331.

WANTED: BLASTED ROCKS. 477-1727

ROCK FILL WANTED, VIEW Royal 478-7970.

VIRGIN WEED FREE SOIL, rich and black. 383-1532

125 PETS and SUPPLIES

GOLDEN AND BLACK LABRAdors. 1 Sheep dog cross, 1 Scotch Terriers, 1 Irish Setter cross, 1 St. Bernard, 2 German Shepherds, Doberman pups, 1 Hungarian Veisla, 1 bearded Collie cross, 1 German Short haired Pointer, St. Bernard cross Labrador pups, 1 Spaniel cross, 1 Airdale cross. Some dogs free. 479-5868

MAYDON POODLES, $150. REgistered puppies; brown or black. Also Leo, 12-month male, $150. Jay, 4-year female, $100. Leta, 9-month female, $150. 112-743-2493.

NORWEGIAN ELK HOUNDS 8 months old. Male and female, points already earned in show ring $400. Spayed female obedience prospect $250. Bearberry Kennels, Ganges, 537-2377.

VICTORIA CITY KENNEL Club Dog Show, 3 championship and obedience shows. August 8th, 9th, 10th. Starts daily 9am. Juan de Fuca Recreation Centre, 1767 Island Hwy.

DOGGY SITTING--SPECIAlized experienced care given to your little friend in my home while you vacation. Openings for August and September. 383-5258.

REGISTERED DOBERMAN Pinscher pups from champion stock, 1 male 7 months, 2 females 10 months, 112-246-4267 or 112-746-4332.

PULI PUPS, INTELLIGENT little black Hungarian sheepdogs, natural guards, herders, personable companions. Suitable homes only. 658-5259.

REGISTERED IRISH SETTER pups, first shot and tattoed. Sire Canadian-American Champion Kinsale's Flim Flam Man, 3 left. 112-374-8142

BIRDS FOR SALE. ONE black masked lovebird, budgies, grey cockatiels, diamond doves, green singing finches. Call after 5pm, 386-6427

I AM 9 WEEKS OLD AND NEED a good home. In return I will be the most devoted friend you ever had. Dobberman Pincher pup. 478-7171.

SEA SHORE PET SHOP LTD.
Tropical Fish — Birds
Small Animals — Supplies
Town & Country 383-9313

WALKER AND RED BONE cross Cougar hounds. $175-$200. Shipped. All males. Vernon, 545-9797

ALASKIAN MALAMUTE male pup, registered. Needs home with acreage, call 112-754-3085.

RESPONSIBLE ADULT TO care for Great Dane occasional weekends and holidays. Your home. 383-9963 evenings.

1 MALE BLACK LABRADOR pup; top bloodlines, CKC registered, $200. 1655 West Shawnigan Lake Road. 112-743-2905

3 YEAR OLD MALE COCKAtiel $50; 35 gallon aquarium, complete, must be sold, cheap, offers. 477-8504

GERMAN SHEPHERD, 1 year, sire Von Nausdau's Grand of Seattle Guard Dog Service, papers. $200. 112-743-9892.

BEAUTIFUL GERMAN SHEPherd cross wolf, female, obedience trained, gentle, $200. 385-5884

DOBERMAN PUPPIES, TAILS cropped, 7 weeks, $150. Meet mommy and daddy. 478-8914 evenings.

REGISTERED AMERICAN Cocker Spaniels available for stud services, Golden buff or black. Proven. 112-748-0469

KUTE KITTIES
1 black, 1 tabby house broken females. 386-8138.

BEFORE BUYING A PUREbred puppy call Vic City Kennel Club "Watchdog" 477-9781.

PUREBRED SIBERIAN Husky pups $125 including first shots. 656-3655.

105 GALLON AQUARIUM, complete with large goldfish and Kois. 478-6366.

INDEPENDANT SHY, (HALF grown 4 months) beautiful part siamese female kitten. 386-8138

TWO YEAR OLD PART SIAmese female cat, $20 to good adult family home. 384-1296

FOR SALE, GOLD AND blonde lab puppies, 7 weeks old, $50 each. 112-724-1628

1½ YEAR OLD NEUTERED male Irish Setter, loves children. Asking $75. 112-749-3995

PUREBRED GOLDEN Retriever pups, 7 weeks old. 112-749-6065, Lake Cowichan

SPAYED 5½-YEAR-OLD COLlie, registered. Must have a good country home. 656-5002.

BEAUTIEUL PURE BLACK kittens and beautiful part Siamese female cat. 477-3003.

YOUNG BUDGIES FOR SALE, all colors, $5 and up. Several large cages also. 386-3470.

BABY BUDGIES (BLUES), $20; also cage and stand, $15. 385-6019

FLUFFY ASSORTMENT OF kittens, free, six weeks, litter trained. 479-8745

CUTE PUPPIES FOR SALE, Heinz 57 variety, 479-2302 after 5pm

PUREBRED PERSIAN KITtens, white male, blue female or male, 478-4603 before 8:30pm.

FOR SALE, 4½ MONTH OLD registered male Brittany Spaniel. 598-2436

FREE KITTENS, ORANGE blue eyed beauties. 474-2749, 386-5557.

FREE KITTENS
8 weeks old. Black and white. 383-4428.

REGISTERED CREAM PERsian male kittens shown by appointment only. 598-4958.

WANTED IMMEDIATELY home for 5 month old female gray kitten. Call 382-2920 after 6.

27 GALLON AQUARIUM, COMplete, including fish. $60 or best offer. 384-6119.

FURRY, FRIENDLY GERbils, 10¢ each to good homes. 592-0235

SMALL CUTE QUIET PUPpies, Chihuahua Terrier Poodle mixture. 595-3520.

SMALL BLACK DOG DESPERately needs affectionate home. 384-6153 evenings.

BEAUTIFULLY MARKED, healthy kittens available, free to good homes. 384-9598.

SIX WELL NATURED HUSKY Shepherd cross pups, $20 each. 598-2709

YOUNG, DWARF MACAW FOR sale; tame and talking, $800. 642-4393

GOOD HOMES NEEDED FOR young, male and spayed female cats. 381-5926.

BEAUTIFUL PART PERSIAN kittens. Free to good home. Can deliver. 656-2572.

REGISTERED BLACK AND yellow Labradors. 479-7056.

GREAT DANES (3) (HARLEquin). 656-2340.

TWO BUDGIES, CAGE, REAsonable price. 598-4701

YOUNG BUDGIES, BLUES, and greens, 478-2594

KITTENS, FREE TO GOOD homes. 382-5750.

MALE KITTENS, LITTER trained, to good homes. 479-7470

BEAUTIFUL BABY RABBITS for sale. 5 and 7 weeks. 477-9138.

YOUNG FERRETS FOR SALE. $75. 478-2506

FEMALE GOLDEN LAB mixed, 3 months. Free. 479-7526

SHELTIES, TRI-COLOUR. $100. With shots, $110. 478-8738.

FREE KITTEN, CALL BEtween 5:30-10 pm. 385-6837.

FREE KITTENS, WILL DELIVer. 479-1365.

FREE KITTENS 8 WEEKS old. 658-8783.

REGISTERED COLLIES 478-2714.

FOR SALE MALTESE POOdle X puppies. 479-1334.

ROLLERS AND LAHORAS, pairs or singles. 384-4360.

WANTED GRAY MALE PERsian kitten. 652-2490.

WANTED: SIAMESE BLUE Point kitten. 642-3353.

SIAMESE BLUEPOINT kittens, $75. 385-7952.

PUPPIES FOR SALE. MOSTLY poodle. $30. 479-1043

127 CHICKS, POULTRY HATCHING EGGS SUPPLIES

YEAR OLD BROWN HENS for sale, $2.50. 479-1196.

128 LIVESTOCK SUPPLIES AND EVENTS

JOHN MacNUTT TRUCKING
SAWDUST—SHAVINGS
HOG FUEL
Large or Small Loads
479-6560

MANDER TRUCKING LTD.
SAWDUST
SHAVINGS
CEDAR HOG FUEL
385-3041
After 6, 479-7629

BUY A 15 MONTH QUARTER horse filly, $1500, a get the brood mare free for 18 months to breed the stud of your choice, you keep the foal. Excellent blood line. Three Bars, Triple Chick, Breeze Bar. 478-8113.

FRED BALL TRAILER SALES LTD.
Circle J Horse Trailers
New Shipment has arrived.
652-2050 Dealer #5278

REGISTERED ¾ ARAB 4 year old filly, 15hh, grey, well started English, very showy, well mannered. Excellent show prospect. $1200. 112-743-9556

REGISTERED THOROUGHbred mare, out of Pit Boss, well trained hunter, very gentle, ideal for younger rider. 479-3078.

3 YEAR OLD APPALOOSA gelding, 15hh, good conformation, well marked, green broke, 386-6409

FOR LEASE, 3 YEAR OLD ½ Arab, for mature experienced English rider with own saddle. 479-2409.

SUNSET RIDING CLUB OPEN Show, Sunday August 10th. English, Western and Jumping. For information phone 479-9167

EXCELLENT GIRL'S HORSE, 13.5 HH, Welsh Bay gelding, very gentle and easy keeper. Must be seen. $350. 112-743-5798.

HORSE TACK WESTERN show bridle, chaps, English bridle, Western saddle. Lots of miscellanous. 721-3614.

WORKING MAN AND HORSE require accommodation, flexible. 112-537-9893 collect or 385-1159.

WANTED THOROUGH breed-type gelding, 15.2 and up. 100% sound. Under 10 years. Reasonably priced. 592-9791.

HAY FOR SALE. TIMOTHY, Clover, grass mixed. 40 bales per ton, $2.75 per bale. Telegraph Rd, Cobble Hill area. 743-2394.

HORSESHOEING
Dave Milburn 652-2140

POTOTOES $2 PER 100 LB sack. Michell Farm, Island View Rd.

MANFRED F HUNDERT dressage clinic, August 15-18, 2 lectures. 652-3014

FOR SALE 1 MALE BUFFALO, for information phone 112-754-2276

NO 1 HAY, NO RAIN, RALPH Michell, 6858 Pat Bay Highway. 652-1582

FIRST AND SECOND CUT HAY for sale. 652-2026 or 652-1743. No Sunday calls please

BLACK AND COLORED EWE lambs and Suffolk ewe lamb, triplet stock. 658-8693.

WANTED: 17" STUBIN OR Pandur saddle, in good condition, 656-2085

LAMB RAM, 6 MONTHS OLD, $90. Young ewe, for mutton, $85. 652-3433.

WANTED TO RENT, HORSE for pleasure riding, 1-2 hours per day. Gordon Head. 477-4337.

WANTED: QUIET HORSE FOR inexperienced child, 14 HH-15 HH. 656-5318.

QUIET HOLSTEIN MILK COW, 1 Saanin yearly doe. 4 month Saanin buck. 479-1458.

#1 ALFALFA HAY $190 A TON. No rain. Porter Feeding and Cattle Company Ltd. 478-2355.

3 YEAR OLD TOGGENBURG goat, milking 3½ litres a day. $75. 479-3551.

3 MONTHS OLD NUBIAN does, excellent animals. 652-2845.

128 LIVESTOCK SUPPLIES AND EVENTS

STALLS AVAILABLE AT Bender's Stables in Sidney. 656-7739.

HORSES BOARDED
479-2705

FEED POTATOES FOR SALE. 6858 Pat Bay Highway. 652-1587.

GENTLE FAMILY JERSEY cow, milking now. 642-3677

WEANER PIGS, 9 WEEKS old. $30. 656-1396.

FOR SALE 2 REGISTERED Southdown ewes. 652-1507.

WESTERN SADDLE, BRIDLE and martingale. 592-8083.

FOR SALE: OAT HAY, $2.50 A bale. 112-743-9491

WEANER PIGS, 8 weeks, $30. 479-4545.

FOR SALE WESTERN SADdle, $200 or best offer 592-5821.

SPOILED HAY, $1.25 A BALE. 479-2793

ONE BOX STALL FOR RENT, $80. 652-3047.

17" BARNSBY ALL PURPOSE saddle, like new. $400. 656-4725.

25 MONTH OLD SOW FOR sale, had 1 litter, phone 478-3846

POTATOES, $25 PER TON OR $2 per sack. 652-1546.

RAW WOOL; BLACK, BROWN, champagne. Phone 478-2627

130 HEAVY EQUIPMENT AND MACHINERY

75 CAT 941, R.O.P.S. POWER steering, run gear 85%, new engine July 25th, 1980 (Finning). 1-¾ yd bucket, clearing blade (new). Hours 2300. $36,400. 112-743-3015

5 TON DUMP TRUCK CAB over Ford and 50 keg hot tar pot on trailer, complete with all accessories and equipment. Will swap or sell. 592-4673.

P.U.C. FOR LOGS, LADYsmith South. J.D 540-A, J.D. 450 loader, rear mounted 125 Ramey on Mac B61. 478-9393.

SALE. 8'X45' FLATDECK trailer, slider, winches, 8 good tires plus spare, chains. $4500. 478-1227

DEVILBISS COMPRESSOR model VAV 5060, 15 hp, 3 phase with cutout and 100' cable, $2500. 389-9011.

1978 HOLMES 750 WRECKER, 1979 Commander 1200 wrecker, 1975 Holmes 600 wrecker. Phone after 6 pm, 112-248-6558.

FLATDECK GOOSENECK trailer, Tandem axle. 1970 JD450 Crawler Dozer (must sell). 658-8466, after 7pm.

ADAMS DIEZEL GRADER, good rubber $4,000 or trade for boat, pick-up? 3 used 14X24 tires $75-658-8438.

6,000 LB. PNEUMATIC TIRE Hyster Forklift, propane power, $7600. Phone 652-3908.

HITACHI ½ TON NEAR NEW electric chain hoist with track. $995 or best offer. 382-4493

TIMBER JACK SKIDDER 205, $3100. Hayes logging trailer, offers. 112-746-4059.

V6 OR V8 ENGINE WANTED for '67 GMC Tandem gravel truck. Phone Rod 658-5295 days.

135 FARM IMPLEMENTS

BUTLER BROTHERS BUILDALL
FARM, LAWN AND GARDEN EQUIPMENT
Satoh and Power King Tractors
★ Gas and Diesel/12-38 h.p. ★
Jacuzzi Pumps
Howard Rotavators
Serving the Peninsula and Islands for 50 years.
2046 KEATING XRD.
652-4437 652-1121

Ford Rollins
MACHINERY LIMITED
610 ALPHA STREET 384-0541
FORD TRACTORS
Lawn and Garden Tractors
10-20 H.P.
Farm Tractors
2 Wheel and 4 Wheel Drive
13-335 H.P.
DL-595-4A

JOHN DEERE
J. GRIEVE MOTORS LTD.
Lawn & Garden Tractors
7 hp - 28 hp
Diesel Farm Tractors
22 hp - 275 hp
Full Line of Attachments
Good Supply Of Used Tractors
652-1642 SAANICHTON

FOR SALE PRIZED POSSESsion, The General, 1938-39 Ford 4 cylinder tractor approximately 30HP. In great physical and running order includes antique plough and harrow. May have antique value, fun to ride and lots of power. Crank start, good rubber. A rare bird. $1400. Shawnigan Lake 112-743-4192.

case
GARDEN TRACTORS
ALF BECKER & SONS LTD.
384-3911 384-6414

J. GRIEVE MOTORS LTD. Vancouver Island's largest farm implement dealer now selling Yanmar 4-wheel drive tractors, 13 to 33 h.p. Full line of attachments.
652-1642 SAANICHTON

WANTED HAY ELEVATOR, 20' or more, with motor. 383-7371.

5 HP ROTOTILLER IN EXCELlent condition. $195. 652-4864.

TRADE THROUGH CLASSIFIED DIAL 386-2121

148 LEASE VEHICLES

TOPS PONTIAC BUICK--DUNCAN
ALL MAKE LEASING
For a quote on your lease requirments phone John Davies at 748-2588; residence 746-4530. DL #5042.

148 LEASE VEHICLES

ENSIGN
We Thought You Should Know
FINANCE LEASING
★ 12% ★
INTEREST
All lease plans consist of two factors — depreciation and the cost of money. For a limited time, ENSIGN CHRYSLER PLYMOUTH will build you a competitive lease on any 1980 Chrysler built car or truck for
★ 12 ★
MONTHS
WITH AN OPTION TO BUY THE VEHICLE YOU HAVE DRIVEN AT
✓ FULLY
✓ DEPRECIATED
✓ VALUES
ENSIGN LEASE LTD.
Quadra at Caledonia
386-2411
DEALER NO. 5620

149 NEW CAR DIRECTORY

GlenOak
Ford
OVER 40 New Mustangs
AS LOW AS
$6187
Stock No. 80206
384-1144
Yates at Cook

GlenOak
Ford
Dealer No. 6616
SUBARUS
Shop Saunders Subaru, Colwood and Victoria. 474-2211, 1824 Island Highway. Dealer 5932.

150 CARS FOR SALE

Speedway
VOLKSWAGEN
971 YATES at Vancouver
385-2415

RABBIT CONVERTIBLES IN STOCK
★ ★ ★
SPORTS CARS
79 VW Beetle Convert.
79 Fiat X19
79 Porsche 914 2 litre
★ ★ ★
CAMPERS
80 Vanagon Get-A-Way
80 Vanagon Westfalia
79 Westfalia (auto.)
74 VW Westfalia
71 VW Westfalia
★ ★ ★
QUALITY USED
80 Cutlass S.W. Diesel
79 Datsun B210 A/T
79 Rabbit
78 Rabbit Diesel
78 Buick Estate Wagon
78 Olds Regency Diesel
77 Audi 100 LS, air
77 Fiat
76 Toyota
76 Rabbit
76 Mini Minor
75 Volvo
75 Bobcat S. W.
75 Cougar XR7
75 Jaguar XJ12L
DOWNTOWN at
Speedway Motors Ltd.
971 YATES
Dealer 5180 ★ 385-2415

1978 HONDA ODYSSEY DUNE buggy, excellent condition, $1250 or nearest offer. 652-2817 after 6pm

150 CARS FOR SALE

THREE POINT MOTORS
Mercedes-Benz
PORSCHE

80 OLDS WAGON

Big, luxurious "Custom Cruiser", air conditioning, power windows, power locks, extra rear facing seat, custom roof rack. Only 11,000 miles $10,500

80 BUICK CENTURY

Silver and black beauty. V8 automatic, power steering, power brakes and radio. An exceptionally nice car. $8,295

80 CAMARO

Only 12,500 miles on this like new unit. Silver and grey two-tone. V8 automatic, power steering, power brakes, radio $7,995

80 SKYLARK

Very attractive light ivory unit with cloth interior, V6 automatic, power steering, power brakes, radio $7,195

80 CITATION

Sharp four-door hatchback V6 automatic, power steering, power brakes, radio $7,195

79 RABBIT

Only 15,000 miles on this copper metalic four door with 4-speed and radio $7,495

79 FAIRMONT

Just over 2,000 miles on this immaculate Futura coupe 6-automatic, power brakes, AM/FM/tape deck $7,195

79 TOYOTA CORONA

This is an excellent unit. Five speed hatchback with power steering, power brakes, radio (AM/FM) $6,995

79 DATSUN 510 STATION WAGON

A beauty! Metallic green unit with automatic, custom roof rack, radio, and other extras $6,995

79 AMC SPIRIT

DL liftback, 6 automatic, power steering, power brakes, power locks, radio, etc. (16 options) Only 11,500 miles $5,495

79 DATSUN 210

Choose from two and four door units in a variety of colours. All have been serviced and are ready to go. Automatics with radio, side mouldings, heavy-duty underseal. Priced from $4,895

78 MERCEDES

300 CD two-door hardtop finished in silver and powered by 5-cyl. diesel engine. Automatic, power steering, power disc brakes, sunroof, AM/FM station-seeker and cassette stereo $25,700 ($10,000 less than replacement cost)

78 DATSUN 510

Automatic, radio, side mouldings and underseal. Low mileage. $4995

OPEN WEEKDAYS TILL 6 P.M.
Government at Hillside
385-6737
Dealer 5053

1979 - 1980

1979 MUSTANG, 2.8 LITRE, V6, automatic p.s., radio, blue. $5195
1979 Mustang, automatic, 2.3 litre, 4-cyl, p.s, radio, dark blue, $5095
1979 Cougar XR7, 302 V8, auto, P.S., P.B., radio, buckets, Landau roof, $5495.
1980 Citation X—body, V6, auto, P.S., 4—DR hatchback, $5995.

HERTZ RENT A CAR
(Division of Howbar Leasing)
901 Douglas St., Victoria, B.C.
Open 7 days a week. 388-4411
Dealer #6499

Beat The Price Increase!
Choice of 5 1980 Buick Riviera classic luxury coupes. These sporty front wheel drive cars are fully equipped including air conditioning and cruisemaster. And 3 have 3 have power sunroofs. Top trade-in value for your car. "This weeks exclusive with CHARLIE PETERSON at Empress Pontiac Buick GMC Ltd. 382-7121 or res. 592-0458. Dealer 5701.

1980 FORD THUNDERBIRD, blue, V-8, auto., ps., pb., power windows, radio, white vinyl roof, bucket seats with console, DEMO ON TODAY for $8,795. Don't miss this one — trades welcome. 388-5714, 382-6315, Bridge St. Motors — Dealer 5161.

REGRETFULLY MUST SELL 1979 Zepher Z-7 ghia, 6 cyclinder automatic, power steering, power brakes, radio, white wall radials, white with chamois colour deluxe velour interior and vinyl roof, immaculate. Only 6,300 careful miles. Lady driven, $7200. 595-2105.

1980 4 DOOR CITATION Hatchback Demo, 4 cylinder, automatic, steering, radio, defroster, 2-tone paint and much more. Retail $8275. Sale $7295. Bridge St. Motors DL 5161, 388-5714, 382-6315, 478-0247.

1980 ELDORADO BERRITTZ Demo, blue, under 500 miles. This car is loaded including sunroof. Retail $27,400 can be bought reasonable. Trades welcome. Bridge St Motors DL5161, 388-5714, 382-6315, 478-0247.

UNBELIEVABLE

1980 Olds Cutlass Brougham sedan. List at approx $12,000. Selling for incredible price of $9,000 firm. 721-3046.

TRY US FIRST!
79 Horizon, hatchback. Tremendous M.P.G. One owner, low miles! Make an offer! 388-6921, Metro Honda. Dealer 5876.

1979 CHRYLSER LEBARON Sedan, white with gold velour interior, power steering, power brakes, AM/FM radio 8-track, cruise control. $6700 or nearest offer. 479-2826, 592-6287.

80 GRANADA GHIA

6 cylinder, power steering, power brakes, automatic, 5,000 miles only, offers. 656-3824.

WHY BUY NEW?
1979 Olds Cutlass Brougham wagon, as new, many extras, 15,000 miles, $7950. 477-1759.

1980 CITATION FRONT wheel drive, V6, auto, P.S., 4—DR hatchback, $5995. 388-4411. Dealer #6499

79 VOLVO 244 DL

4 door, 4 cylinder, automatic, power steering, must sell, $7995. 384-8466.

1979 COUGAR XR7, 302 V8, auto, P.S., P.B., radio, buckets, Landau roof, $5495. 388-4411. Dealer #6499

'79 GOLDEN THUNDERBIRD, many extras, bucket seats, sunroof, etc. Call Stuart or Karen, 598-7848.

1979 SAPPORO, LOW MILEage, choc brown, overhd cons, AM/FM, warranty, much more. 386-9659 Rob.

1979 MUSTANG COBRA, MUST sell returning to school. Many options. Phone for details. $6200 or best offer. 474-2533.

150 CARS FOR SALE

SUBURBAN
THE HOME OF LINCOLN, MARQUIS, COUGAR, XR7, ZEPHYR, CAPRI, BOBCAT, FORD TRUCKS

80 Bobcat runabout 4 sp. sunroof $6295
79 Mustang, 4 sp. r. $5995
79 Marquis 4 Dr. small V8, a.t. p.s. p.b.r. $6495
78 Ply. Valiant 4 dr. 6 cyl. a.t. p.s. p.b. $4995
78 Mazda Wagon 4 cyl. 4 sp. $4795
77 Cougar XR7 V-8 a.t. p.s. p.b.r. $5195
77 Ply. wagon V8, a.t. p.s. p.b. r. $3695
77 Camaro V8 A.t. p.s. p.b.r. $5395
76 Dodge Royal Monaco 2 dr. h.t. V8, a.t. p.s. p.b.r. $2595
76 Cordova 2 dr. h.t. V8, A.t. p.s. p.b. air cond. speed cont. etc. $3495
76 Lincoln Mark IV loaded, Moonroof air speed etc. $7995
75 Fiat 4 sp. r. Special $1895
74 Mustang 4 cyl. a.t. r. $2695
71 Renault R16 4 dr. a.t. r. $1695

Many more safe buy used cars and trucks to choose from. Immediate delivery up to 100% fin. on approved credit trades welcome.

SUBURBAN MOTORS
3377 Douglas
386-6131
Dealer 5528

METALLIC BLUE BUICK Park Avenue, 1979. $13,000 KM. Beautiful condition. Loaded $11,800 O.B.O. Telephone, 723-3636

1979 MUSTANG, 15,000 MILES, power steering, radio, white walls, as new. 652-1711 before 5:30pm.

1980 CITATION, V6 AUTOmatic, radio, excellent condition, radials, 384-4648.

79 MUSTANG 4 SPEED hatchback, low miles, good condition, asking $5400. 598-0185.

1980 VW SCIRROCO SPORTS, low mileage, 5 speed, stereo, $9,500 or best offer, 384-4206.

1979 T-BIRD, CARAMEL COlour, T-roof, extras, highway miles. Stuart, 598-7848.

1979 AUSTIN MINI, YELLOW, 5500 km, balance of warranty. 383-3819.

1980 JEEP RENEGADE, black, power steering, high back seats, low mileage. 479-6066.

1979 PLYMOUTH ARROW, IMmaculate condition, asking $5600. 477-4752

79. CAPRI, AUTOMATIC, RAdials, 24,000 km, $5500. 388-5717

1977 - 1978

CHOICE OF 2
1. 1977 Monte Carlo with only 25,000 mi.
2. 1977 Cougar XR7 with only 25,000 mi.
These 2 premium cars are another exclusive with
CHARLIE PETERSON
at Empress Pontiac Buick GMC Ltd. 382-7121 or res. 592-0458. Dealer 5701.

Comfort + Economy
1977 Volare 2-dr., 6 cyl., auto., PS, PB, radio, half vinyl roof, electric defogger. In extra clean condition, $4245. Call from 9 to 5 388-5714. After 5 call 382-6315 Bruce; 478-0247 Glen. Bridge St. Motor Co. Dealer 5161.

CHEAP ON GAS, CHEAP ON Price, High on Value. 1978 Toyota Corolla Deluxe 1600 4-dr., 4 cyl. std., PS, PB, radio, in excellent condition. Reduced from $4895 to $4595. Call from 9 to 5, 388-5714. After 5 call 382-6315 Bruce; 478-0247 Glen. Bridge St. Motor Co. Dealer 5161.

77 VOLARE WAGON
Deluxe Premier Edition
1 owner. Only 25,000 miles, constant care, automatic transmission, power steering, power brakes, power windows, roof rack, 2 tone, deluxe interior, exterior. Mint condition. Best offer by August 10. 592-0814.

SPECIAL EDITION
1978 Dodge Aspen 2-dr Special Edition, ps, pb, economical 6 cyl. auto, landau roof. A real beauty for only $4495. 382-2313 WILLE DODGE CHRYSLER 3200 Douglas St. Dealer 5881.

UNBELIEVABLE

1980 Olds Cutlass Brougham sedan. List at approx $12,000. Selling for incredible price of $9,000 firm. 721-3046.

TRY US FIRST!
79 Horizon, hatchback. Tremendous M.P.G. One owner, low miles! Make an offer! 388-6921, Metro Honda. Dealer 5876.

1979 CHRYLSER LEBARON Sedan, white with gold velour interior, power steering, power brakes, AM/FM radio 8-track, cruise control. $6700 or nearest offer. 479-2826, 592-6287.

77 Mercury Marquis

4 dr. HT, P.S, P.B, V8 AT. Only 14,000 mi. A beautiful car $5795. B. Madsen Motors Ltd. 478-5011. Dealer 5450.

1977 DODGE ASPEN 4 DR. CUStom sedan, slant 6 auto, P.S, P.B, radio. Light green with dark green interior. 31,000 mi. Extra excellent condition. $4895. Bridge St. Motor Co Ltd., Bruce 382-6315 or 388-5714. Dealer 5161.

EXTRA CLEAN

1978 Honda 5 spd., 25,000 kms. $6500. Yates Auto Sales, 388-7722. 950 Yates. Dealer 5268.

1977 4 DOOR PLYMOUTH Fury Salon, 360 V8, power brakes, power steering, automatic transmission, radio, velour interior, vinyl roof, 29,000 miles, excellent condition, $4,250. 477-8629.

77 HONDA

2 dr. Hatchback, 4 cyl., 4 spd., radio, radial tires, $3,495. Painter Motors, 3005 Douglas, 388-6196. Dealer 5802.

TRY US FIRST!
'77 Cougar 4-door Brougham sedan, 26,000 miles — mint condition! 388-6921, Metro Honda. Dealer 5876.

TRY US FIRST!
77 Honda Accord, 5 speed. Mint! 388-6921, Metro Honda. Dealer 5876.

TRY US FIRST!
77 Honda Hatchback, standard. 388-6921, Metro Honda. Dealer 5876.

150 CARS FOR SALE

ENSIGN CHRYSLER PLYMOUTH
ENSIGN
CHRYSLER PLYMOUTH
WE THOUGHT YOU SHOULD KNOW
ALL UNITS CHECKED BY CAR CLINIC DIAGNOSTIC CENTRE

'80 Chrysler Cordoba
'80 Pontiac Phoenix
'80 Bobcat S.W
'80 Dodge D150 PU
'79 Ford Mustang II
'79 Plymouth Caravelle
'79 Plymouth Horizon
'79 TC3
'79 Datsun 510
'79 Chrysler 300
'79 Dodge Omni
'79 Chev Camaro
'78 Plymouth Horizon
'78 Mercury Cougar
'78 Chrysler Lebaron
'77 Pontiac Trans Am
'77 Chevette
'77 Cordoba T-Bar
'77 Toyota Corolla S.W.
'75 Olds Cutlass
'75 Ford Pinto S.W.
'75 Plymouth Fury
'74 AMC Gremlin X
'70 Toyota Corona
'70 Mazda 808
'69 Datsun PU

PLUS MANY MORE
GOV'T TESTED PLUS 2-YEAR WRITTEN WARRANTY
WANTED!
GOOD C

150 CARS FOR SALE

DOUGLA VOLKSWAGEN AUDI

Your Largest Volkswagen Audi Dealer On The Island!

SAVE $ HUNDREDS $ DEMO SALE

80 RABBIT L
4-dr., auto., sunroof, tinted glass, vent windows, rear wiper/washer, radio, Permashine, black finish. Was $9458.
NOW $8495

80 RABBIT GTI
5-spd., heavy-duty shocks, AM/FM cassette, alloy wheels, Permashine. Finished in black. Was $9370.
NOW $8795

80 RABBIT L
5-dr., auto., sunroof, vent windows, leatherette, radio, mudflaps. Was $9027.
NOW $8695

80 SCIROCCO
Auto., tinted glass, vent windows, was $11,055.
NOW $9995

80 AUDI 5000 S
Diesel, 5-spd. trans., 2 way, sunroof, air, cruise control, fully equipped. Was $19,710.
NOW $18,300

PREMIUM USED

80 Capri Ghia, auto, sunroof $8995
79 Rabbit L, 2-dr., 4-spd., AM/FM tape $6995
79 Rabbit L, 2-dr., 4-spd. $6695
79 Chevette sedan, 4-spd. $5295
79 Omni sedan, auto. $6995
78 Rabbit L, 2-dr., auto. $6595
78 Malibu Cpe., auto. $7495
77 Audi Fox sedan, auto. $6395
76 Pinto 3-dr., auto. $2695
75 Beetle 4-spd. $3995
74 VW 412 sedan, auto. $3695
73 VW 412 sedan, 4-spd. $3495

Douglas Volkswagen Ltd.
3329 Douglas Street
388-5466
Dealer 5100

MUST SELL '75 LEMANS, 4-door, 350, 54,000 miles. Excellent condition. $3500 or best offer. 386-0134.

76 VOLARE STATIONWAGON, 6 cylinder, manual 4 overdrive, good condition, $3100. 598-2666 after 6

1975 PACER, ORIGINAL owner, automatic, low mileage, excellent condition, $2750, or nearest offer. 479-1320.

1975 PINTO, 2300CC, 43,000 miles, new paint, shocks, brakes, 4-speed. $1950 or offers. 595-4197.

1975 OLDSMOBILE CUTLASS 2 door, clean throughout, well maintained, below average mileage. 595-4992

76 TOYOTA COROLLA 1200, 4 speed, 35 mpg, factory sunroof, radials, excellent shape, $3700 or offers. 384-9543.

75 CHEV IMPALA, BLUE, 4 door, 48,000 miles, 350 V8, mint condition. $4100 727-2118.

1975 COUGAR XR-7, WHITE, loaded, excellent condition. $4900 or best offer. 478-3058.

1975 HONDA CIVIC, 4 SPEED, AM radio, 8 track. $2100. 386-0018

1975 PLYMOUTH FURY CUSTOM, good condition, offers. After 4pm. 656-5728.

76 COMET, 302 V8, SPORTS model, immaculate, $3900 or best offer. 383-7527

1976 HONDA CIVIC HATCHBACK, 46,000 miles, $3700 598-5675 after 6 pm.

76 GRAND PRIX
Beautiful classic car, loaded, air conditioning. $6500. 592-4293.

75 DATSUN 710, 36,000 MILES, sunroof, stereo, mags, $3000. 479-5145 or 477-7767.

75 VOLVO 242DL LIGHT BLUE, 4 sp. with overdrive, 64,000 miles, $5000. 384-0275

76 THUNDERBIRD, 2 TONE paint, every option, $6900. 381-5716 or 383-5813.

1975 VW RABBIT, AUTOMATIC, excellent condition, 56,000 miles. $4200. 384-5936.

1975 VEGA HATCHBACK, EXCELLENT condition, 50,000 miles, asking $1650. 652-9121.

VW BAHA BUG
'76 Dualport, Solex carbs, etc. Front end damage. 477-7912.

1976 TOYOTA COROLLA hardtop, radio, automatic, radial tires, $3000. Phone 478-5110.

76 RABBIT DELUXE, AM/FM cassette, 4 speed, 37,000 miles, $4200. 595-7569

1975 DATSUN 710 STATION WAGON, immaculate condition, phone 384-6369 or 385-9219.

1975 DATSUN 710 WAGON, good condition, tested. Best offer. 642-3881.

1976 MAZDA, 30,000 MILES, asking $3,200. Phone 382-9750.

1975 FORD ELITE, 36,000 miles, open to offers. 479-5978.

150 CARS FOR SALE

pacific mazda PEUGEOT

78 LeCar GTL $4695.
77 Honda H/B $3995.
2 - Diesel Rabbits
78 Bronco 4x4 $9295.
77 Mazda GLC $3995.
76 Dodge Dart $3395.
73 Hornet, AT $2195.
73 Mazda wgn $1895.
72 Pinto, mags $2195.
68 GMC ss pu $1895.

Transportation

73 Ford $1295.
71 Mazda 616 cpe $1695.
73 Mazda 808 $1295.

385-1451 Dealer 5253
Blanshard at Johnson

CONSUMERS AUTO-FINDERS

SELLING? BUYING?

a used car or truck

We offer the only COMPUTORIZED AUTO LISTING SERVICE

Created to provide fast, economical service to YOU, the consumer.

381-2515

Open 9 to 9

1125 Hault ain (off Cook 1 block north of Bay)

1975 PLYMOUTH FURY, automatic transmission, power steering, power brakes. $1800. 388-7807.

76 LINCOLN MARK IV, IMMACulate, must be seen. # 107-1450 Beach Drive. $8000, offers. Trades considered. 598-6632.

75 CELICA ST, 4 SPD, 30,000 MI. $3995. Saunders Sales & Service Ltd, 1824 Old Island Hwy., 474-2211. Dealer 5932.

RARE 76 FIREBIRD TRANS Am Limited Edition, 454, 4-shift, loaded. Excellent condition. $6900. 479-4247, 477-9263.

75 FIREBIRD ESPRIT, $3,750. Power steering, power brakes, tilt wheel. After 4 477-0779.

75 CADDY CONVERTIBLE, runs well, good looker, offers. 478-5558.

76 DODGE ARROW, 41,000 miles, asking $3650 or offers. 478-4391

1973 - 1974

'73 CELICA
A beautiful one owner, 4 spd, exceptionally clean and attractive, also economical. 381-5544. BSG Specialty Motors, Dealer 6033.

1973 CADILLAC FLEETWOOD Brougham Sedan, 55,000 miles, excellent running condition, all power options, automatic air conditioning, leather interior, Michelin radial tires. Only $4,500. 656-4334.

74 DODGE DART, 318 V-8, auto all stock, excellent interior, fresh blue metallic paint, low miles. Must be seen! 382-2313 Wille Dodge Chrysler, 3200 Douglas. Dealer 5881.

GMC

1974 Sprint 454, 4 spd., 46,000 miles. Yates Auto Sales, 388-7722. 950 Yates. Dealer 5268.

CONVERTIBLE

'74 Buick LeSabre, one owner, excellent condition, $4995. Painter Motors, 3005 Douglas, 388-6196. Dealer 5802.

1973 FORD COMET, 4 DOOR, 6 cylinder, gold colour, excellent running order, power brakes, steering, good tires, etc. Very reliable, $3600. Phone after 6pm, 385-3347

1973 FORD COMET, 2 DR, 6 cylinder, auto, PS, $1895. Government tested.
George Eng Truck Sales
Dealer 5166
2810a Rock Bay 385-3054

1973 COUGAR XR7, 351 C. Power steering, power brakes, Automatic, spoke mags. 57,000 miles. Good condition. Asking $2800 or best offer. 477-5747 after 6pm

TRY US FIRST!

74 Bobcat Stn. wgn. Villager, standard shift. 388-6921, Metro Honda. Dealer 5876.

74 Z28 CAMARO TYPE LT, PS, PB, tilt wheel, AM/FM cassette, tinted glass, white exterior, black velour interior. Factory stock $5600. OBO. 478-1954.

ECONOMICAL 1974 FORD Maverick 4 door sedan, beautiful condition, automatic, 6 cylinder, power, perma shined, tested, $2150. 383-0405

1974 VALIANT SCAMP, 6-cylinder automatic, power steering, power brakes, radio, vinyl top. 33,000 miles. Looks new. $2950. 598-8394.

1973 PINTO SQUIRE STATION wagon, new tires, battery, transmission, brakes. 1-owner, clean. $2100. 478-3228.

74 PLYMOUTH CRICKET, 4 door wagon, auto, excellent condition $2995 ono. 598-3723 after 10am

1973 DATSUN 610 STATIONWAgon, AM/FM, good tires, 4 speed, 39,000 miles, excellent ladies car, $2750. 477-9893

1974 DATSUN STATIONWAgon, one owner, very economical, 80,000 miles, $2,500. 721-3790.

1974 CADILLAC COUPE D'Ville D'Elegance, sun roof, newly painted, good condition, $5000. 477-4101

73 DUSTER 318, 2 BARREL, dual exhaust, good gas, custom interior, many extras. $2900 obo. 382-6006.

STOCK 1973 FORD MUSTANG, 6 standard transmission, red with white interior, good shape. $2995. 474-1467.

1973 PINTO SQUIRE WAGON, good condition, automatic, radio, extra set of snow tires on wheels. $1750. 721-5100.

'73 PONTIAC LEMANS SPORTS Coupe, excellent condition, must be seen. Best offer. 479-9385.

MUSTANG 74/MACH 1. RED with white interior, V6, 4-speed, $3999 or best offer. 474-1080, 474-1085 after 5pm.

74 DELUXE DUSTER, ONE owner, slant 6, 56,000 miles, good condition, $2000 or nearest offer. 478-2652

150 CARS FOR SALE

METRO TOYOTA

ESSO CAR CLINIC INSPECTED AND RECONDITIONED

USED CARS

79 Acadian
79 Corolla
78 Celica
78 Toyota PU
78 Datsun PU
77 Ventura
78 Subaru
77 TR7
77 Bobcat SW
77 Civic
77 Monarch
77 Chevelle
77 Camaro
77 Volare
77 Cougar
77 Granada
77 Corona
76 Rabbit
76 Malibu SW
76 Corolla
76 Dodge Van
76 Toyota PU
76 Mazda
76 Dart
76 Ramcharger
76 MG Midget
76 Datsun Wgn.
75 Corona 4 dr.
75 Volvo SW
75 Corolla SW
75 Pacer
75 Audi
75 Corolla
75 Dart Sport
75 Comet
75 Landcruiser
75 Cadillac
74 VW Beetle
74 GMC Van
73 Dart
72 Westphalia

OPEN FROM
8 a.m.-9 p.m.
SAT., 8 a.m.-5 p.m.

100% Bank Financing O.A.C.

386-3516

METRO TOYOTA LTD.
645 FINLAYSON
(Across from Woodwards)
DEALER 6290

METRO TOYOTA

1974 COMET 2 DOOR, BUCKET seat, console shift, top condition, $2495. 1973 Chevelle stationwagon, automatic, power steering, $1695. 1974 Buick 4 door sedan, $1695. 1973 Buick sedan Century model, $1295. 1967 GMC 2 ton truck with dual wheels, $1495. 1973 Ford ¾ ton 4 speed with power steering, $1795. All cars open to offers. Phone 385-0031. Super Motors Ltd. 2538 Government St. Dealer no. 5015. After hours phone 382-1559

MUST SELL LUXURY CAR 73 Cutlass Supreme. Sun roof, AM/FM Stereo. $2195 or best offer. 384-5295

73 DUSTER 2 DR. AT. $2395. Saunders Sales & Service Ltd, 1824 Old Island Hwy., 474-2211. Dealer 5932.

1973 VEGA WAGON, 327 3 speed automatic, shift kit, radials, etc. $2800 or best offer. 112-743-4826 Mill Bay.

73 FIAT 128, 63,000 MILES, EXcellent mechanical condition. $650 or best offer. Apt. #1 - rear of 1276 Richardson Street.

1974 CHALLENGER R/T

—$4500. 382-9758

1973 DUSTER, SLANT 6, 3 speed, $3,000. Yates Auto Sales, 388-7722, 950 Yates. Dealer 5268.

74 CHEVELLE MALIBU CLASsic, 2 door hardtop, 350 V8, good condition. $3295 727-2118.

73 TOYOTA COROLLA, GOOD running conditon, offers on $1800. 478-5194.

1974 MERCURY COLONY Park deluxe. Excellent condition. $3000. 598-3281.

1974 BEETLE LOVE BUG, 65,000 miles. $3200. Phone after 6pm, 474-2443.

1974 VW CONVERTIBLE, NEW tires, gold, radio and tape, Shine Factory process. 598-6903.

1974 HONDA CIVIC, MECHANically very good, body rust, offers. 112-743-3172.

73 JAVELIN, V8 AUTOMATIC, 65,000 miles, excellent condition, $2200. 383-3408.

74 VOLVO 145E STATION wagon. Automatic transmission. Radial tires. $3500. 386-0316

A STEAL, LIKE NEW, 1973 LTD, 4-door, air, power brakes and steering. $2195. 478-2481.

1973 AUDI FOX 4-DOOR AUTOmatic, 65,000 miles, $2795. 384-4950.

74 BOBCAT STATIONWAGON Villager, standard shift. 386-9437

1974 AUDI 100LS, 2 DOOR 4 speed, good condition. 479-1453 or 479-2987.

1974 CADILLAC, LOADED, good condition. $5,000 or best offer, 478-5238.

73 CAPRI, 2600 V6, 4 SPEED, sunroof, tape deck, low mileage, $2600. 592-3822.

73 DODGE, 2 DOOR HARDTOP, low mileage, tested, $1295. 385-9654.

1974 MALIBU, 6 CYLINDER, good shape, $1400. 385-2073 after 6pm.

1973 DATSUN 610, 4 SPEED, $1700 or best offer. 112-743-4826 Mill Bay

74 SATELLITE, LADY'S TLC, 318, best offer this week. 477-1931

74 DATSUN B210, 4 DOOR standard, 60,000 miles. $995 or offers. 479-6168.

1973 MINI, NEEDS WORK. $500 388-6866.

1973 AUSTIN MARINA, GOOD condition. 656-7752.

74 TOYOTA CORONA SR5, $2200. 477-6650 between 5-9 PM

1973 CELICA ST, LOW MILEage. $2900 or best offer. 598-9016.

1971 - 1972

72 OLDS CUTLASS SUPREME, 2 door, 350 engine, 51,000 miles, excellent condition, $2500 or best offer. 478-1574

72 MERCURY MONTEGO, hardtop, power steering, power brakes, 302 motor, 53,000 miles, $1950 or best offer. 478-2060.

150 CARS FOR SALE

Millstream

CHEVROLET OLDSMOBILE

CHEV

79 CHEV ½-ton short box. Only 14,000 km. V-8 automatic, power steering, brakes, radio, sunroof, headers, chrome mags, pin striping. Only $11,650

TOYOTA

72 TOYOTA Corolla 4-door. Economical 4 cylinder, 4-speed. Finished in green with green vinyl top. Only $2650

ALJO

76 ALJO 35' travel railer, completely self contained. Please make us an offer, we're not in the RV business.

CORVETTE

79 CORVETTE. All Corvette options. Finished in silver with oyster leather trim. $16,500

MONZA

80 MONZA hatchback, V6 automatic, power steering, power brakes, radio, sunroof. Only 13,000 KM. Dark blue, blue vinyl trim. $7150

CHEVY

79 CHEVY ½ ton pickup, diesel engine, automatic, power steering, power brakes, radio. Only 19,000 KM. Finished in yellow with beige vinyl trim. Only $8995

BUICK

80 SKYLARK 4 door, front wheel drive, V6 automatic, power steering, brakes, radio. Finished in red with tan cloth interior. Only $6950

VOLVO

73 VOLVO SW, 4 cylinder, 4 speed, radio, fuel injection. Finished in orange with matching trim. Only $4150

MOST CARS BCAA INSPECTED

MON.-FRI.
8:30 a.m. - 9 p.m.
SAT. 9 - 6

Millstream Chevrolet Oldsmobile Ltd.
1730 Island Highway
474-1211
Dealer Lic. D-5831

1972 PINTO 2000 HATCHBACK, 4 speed, 55,000 miles, one owner car in exceptionally good condition, new brakes, shocks, studded snow tires on rims, radio, $1,800. 656-5906.

DIVORCE SALE
Beautiful, rust free 1972 Mercury Montego MX Brougham. Excellent condition, bargain $1695. 383-0405

72 DODGE DART SWINGER 2 door hardtop, automatic slant 6, power steering, power brakes, radials, just tested, mint condition. Asking $2550. 478-8625

1972 CHEVELLE 4 DOOR. Exceptionally clean and well cared for $1875. 384-1721, 592-3121. Sports and Classic Cars, 640 lower Hillside. Dealer 5433.

1972 PINTO, 2000 CC, $1700. High bucket seats, lots of room, great condition. 386-1030, ask for Kevin Hopkins between 8am-3pm.

71 SIMCA, EXCELLENT CONdition throughout, new paint, tires, battery, alternator, regulator and brakes. $800 firm. 385-5351

AIR CONDITIONED
Only 66,000 miles, luxurious 1972 Buick Centurian, all power, power seats, tilt steering, cruise control, etc, etc. $2350. 383-0405.

'71 PINTO, V8, REBUILT 289 with 351W heads, torker, Holly, headers. Many extras. $4200. Must sell. 385-7811.

72 FIAT 128 4 DOOR, GOOD condition, inspected, Michelin tires. Moving, must sell. 477-8491.

1972 VEGA HB, NEW PAINT, radials, mags, 4 speed, $1395 o.b.o. 595-4376.

1971 PONTIAC LEMANS. Excellent running condition. $1800. 478-4706

1972 DODGE CHARGER, 318 V8, automatic, bucket seats, some rust. $1400. 658-8681.

72 MERCURY MONTEGO MX, power steering, power brakes, buckets, $1100. 479-0740.

72 AMBASSADOR, RUNNING order, $550 or best offer. 384-3666 after 5pm

1972 FORD TORINO, 2 DOOR hardtop, transferred must sell, $700. 477-7671.

71 DODGE MONACO Brougham stationwagon, 70,000 miles, $1695. 478-8113.

1972 CORTINA GT 2000, JUST tested, new paint, excellent running order, $1400. 388-7466.

1971 MUSTANG MACH 1 429, pro built auto, 4:11 posi, AM/FM cassette deck, $3200. 383-9201

1972 CHEVY NOVA SS LIMITed Edition, original paint job, mags. 112-245-3875.

1971 CORTINA DELUXE STAtionwagon, Government tested. Must be seen, $1,175. 592-2037.

71 TOYOTA MARK II 1900 SEries, good condition. Offers. 660 Kenneth St., 474-1816.

1971 VW BEETLE, GOOD tires, new paint, good condition. $1700 or offers. 384-4789

72 DODGE COLT, VINYL TOP, 60,000 miles, good working condition. Offers to $700. 478-5508.

1972 CHEV IMPALA, FULLY equipped, good condition, $1650. 595-1794, 385-9607.

72 PONTAIC PARISSIAN, LOW mileage. $1650 or best offer. 386-0836.

71 ELDORADO, ALL OPTIONS, $4400. 383-4454

71 FORD CAPRI, LOW MILEage, good on gas, 656-1809

1972 CAMARO, $4000
383-3555

72 DATSUN 510, GOOD CONDITion, $1600. 479-0052

150 CARS FOR SALE

COLWOOD CAR-MART LTD

IMPORTS

76 Honda Civic HB	$2995
73 Corona Wagon AT	$2995
75 Mazda SW 4 speed	$2995
74 Fiat 128 4 door	$1795
74 Datsun 710 SW	$2995
74 Corolla 4 door AT	$2995
70 Toyota Crown	$1995

DOMESTICS

76 Granada Ghia 2 dr. AC	$4995
76 Chevy Nova 6, AT	$2995
75 Dart 2 door, Slant 6	$2695
74 Cutlass 2 door	$3195
74 Mustang II V6, 4 speed	$1995
74 Pinto 4 speed	$2195
72 Torino Brougham	$2195
71 LeMans Wagon	$2195
71 Mustang Mach I	Offers
75 Monaco Family Sedan	$1995
71 Ply. Satellite	$1195
74 Gremlin 6, AT	$2495
74 Hornet Wagon	$2995
73 Pinto Wagon AT	$1995

TRUCKS AND VANS

78 Ford F250, AT	$6995
77 Ford 4x4, mags	$6995
76 Ford ¾ PU	$4395
76 Dodge Van	$3995
74 Toyota PU	$1995
74 Toyota PU/Canopy	$2695
71 Volks Van	$2995
71 Mazda PU	$1695
70 Ford ½ ton	$1695
70 Ford Van	$1995
65 Ford Van	$999
64 Chev PU	$299

CHEAPIES

64 Buick V6, 4 door	$449
73 Astre 4 speed	$699
66 Rambler 6 standard	$399
73 Astre auto.	$99
68 Parisienne 4 door	$399
73 Gremlin 6 standard	$999
69 Chev Wagon, 396	$999
70 Maverick 6 AT	$799
70 Cutlass Coupe	$1999
75 Monaco Sedan	$1999
67 Chevy Impala	$1099
73 Galaxie 2 door, HT	$1299

100% BANK FINANCING O.A.C.

COLWOOD CAR-MART LTD

OPEN 9-9
474-2233
1836 Island Hwy Dealer 6716

PLIMLEY

JAGUAR — ROVER
TRIUMPH
M.G. — MINI — SAAB
1010 YATES ST. 382-9121

80 Chevrolet Citation $7995
79 Volvo 2-dr., automatic $7995
79 Saab turbo $16,895
78 Chevrolet Nova $4895
79 Volkswagen Get-A-Way $13,945
78 Saab 4-dr., automatic $9495
78 Honda Accord $5995
78 Ford Pinto, many extras $4995
78 Chevrolet Nova $4895
77 Chrysler Cordoba $5495
77 Mercury Cougar $3895
77 Pontic Grand Prix $5695
76 Pontiac LeMans 9-pass. wagon $4595
75 Dodge Dart, 6 cyl. $2595
75 Mercury wagon $3295
74 Olds 98 $3495
74 Mercedes Benz diesel $9295
73 Ford Torino $1395
73 Datsun 610 wagon $2395

TRUCKS

76 Ford Courier $3695
75 GMC Short Box, ½-ton $3495

DEALER 5351

1971 AMBASSADOR, V8, 360, automatic, power brakes, power steering, air conditioned, in good running order. Offers. 595-6171

72 CUDA, RECENTLY REdone, $2000 in bills, excellent show car, first $3700 takes. 592-7910.

1972 TOYOTA COROLLA 1600, very reliable and in good condition, 55,500 miles, $1300 or best offer. 592-1794

1971 VENTURA, AUTOMATIC 6, power steering, good condition. $1500 or best offer. 592-3116.

1971 MACH I MUSTANG, 351 Cleveland, 4 speed, mags, yellow/black. $3850. 1518 Pandora. 598-8373

MAKE ME AN OFFER, 72 Ford Custom, runs well, clean, 478-5558.

1970 and earlier

1938, 1939, 1942
HUDSONS

4-door sedans complete original. All mechanical parts interchangeable. All three for $450. 385-6553.

1968 AUSTIN AMERICAN 1100, good condition, almost new radial tires, also 4 extra regular tires and rims, extra starter motor, alternator, fuel pump. Leaving town, must sell immediately. Any reasonable offer. 382-7951.

69 COUGAR

2-dr HT, bucket seats, console, auto, ps, pb, nice tires and mags. Great performance car. BSG Specialty Motors 381-5544. Dealer 6033.

CUSTOM

68 Dodge Dart Custom, new metallic blue paint, 6 cyl auto, all stock. Must be seen 382-2313 WILLE DODGE CHRYSLER 3200 Douglas St. Dealer 5881.

1969 CHRYSLER 2-DOOR hardtop, V8 383 engine, auto, PB, PS, 6 wheels, good tires incl. snow. Radio, factory trailer equipment, 77,000 miles, original owner, excellent condition, $1250. 537-2929, Saltspring.

1966 FORD CUSTOM 500, BODY and engine in good condition, needs work on transmission, $300. 595-5394 after 5 PM

1966 COMET CALIENTE, 2-door hardtop, good condition, offers. '75 Pinto Wagon, excellent condition, offers. 656-3733.

69 SWINGER, REBUILT HIGH performance 340. Ready for paint. $2650 or best offer. 598-1285 after 5pm

1969 BUICK LESABRE, power steering, power brakes, 350 automatic. Very good condition throughout. $650. 382-6905.

MUST SELL MY 1966 CHEV 2-door hardtop, 350, new brakes, trans. Excellent condition. $1800 or best offer. 474-1311.

150 CARS FOR SALE

Cornell GM

USED CARS YOU CAN EXPECT A GREAT DEAL FROM CORNELL

78 IMAPALA

Chev 2 dr. htp. 23,000 km. Like New $5895

★★★

77 CUTLASS

2 Dr. HTP. Loaded including Air $6495

★★★

75 CUTLASS

4 dr. sedan Loaded $5495

★★★

76 CAMARO

RALLY SPORT
4 spd. Excellent condition $5995

★★★

73 FIREBIRD

Clean Unit $5495

★★★

78 SKYBIRD

Like new $8495

★★★

77 DATSUN PU

5 spd. low mileage $4895

★★★

79 TRANS/AM

Lots of extras $9495

★★★

76 LEMANS

2 Dr. Htdp $3995

★★★

79 CHEVETTE

Auto $4895

★★★

77 VOLARE

Slant six Auto $4695

★★★

76 NOVA

Six Auto Excellent Cond. $3495

★★★

GOOD SELECTION

Z28's—CAMARO'S—TRANS/AM

★★★

"HIGHEST $$$ PAID"
For Clean Low MILEAGE TRADES

OPEN MON.-FRI. 9-9
SAT. 9-5
Finlayson and Burnside
385-5777 Dealer 5378

66 CHRYSLER 300 2 DOOR hardtop, engine, transmission, brakes and frontend recently redone. Excellent condition throughout, $1200 firm. 595-5971.

1968 CORTINA, HAS NEW motor 1600cc, $650 for parts bills to prove, stereo system, city tested, $1100 or best offer. 592-9598, 381-1816. Must sell.

69 SWINGER, VERY CLEAN and fast, all new. Steal at $3000 or best offer. Dave after 5 week days; anytime weekends, 382-0789.

1968 DATSUN 510, 4 DOOR, 1 owner, needs brakes and shocks, has 6 radials, radio, driving lights, new clutch, exhaust system, $500. 478-6144

$1295 OR BEST OFFER. 1969 Mercury Marquis, top condition. 390 motor. Ideal for trailering. 592-2971 for full particulars and to view.

1960 CHEV IMPALA 4 DOOR hardtop. Power steering, power brakes. Mint condition. Low mileage, original owner. Asking $3500. 477-0695

1969 PONTIAC GRAND PARISienne, automatic, power steering, power brakes, good condition, tested, 1-owner. Best offers on $1200. 652-3565.

STOCK 66 CANSO SPORTS DEluxe, V8, bucket seats, console, recent paint. New brakes, front end. Dual exhaust. Best offer. Call Colin 598-2579.

TESTED, EXCELLENT RUNner. $450, 67 Rambler station wagon. Electric rear window, new tires, good body, 721-5139, 382-8164.

1965 FORD FALCON, 6 CYLINder automatic, radio, good body and tires. Needs motor work. Tested 'til December '80. $475. 479-2132.

GT 66 FAIRLANE, 390 4-speed, buckets, console, 2-door hardtop. Good condition throughout. Recent paint. $2695. 474-2863.

1966 VOLKSWAGEN STATIONwagon, hatchback, sunroof, 4 speed, radio, 45,000 miles, like new, garage kept, mechanically excellent. $1050 firm. 383-7160

1968 BUICK WILDCAT, 430 automatic, with many power extras. New upholstery. $950. 477-3558

1969 CHEVELLE WAGON, 307 automatic, power steering, power brakes, radial tires. $950. 477-3558

68 FIREBIRD 400, EXCELlent condition. New interior, recent paint. Consider smaller car. $3800. 656-2597.

70 SWINGER 440, TRICK trans, gears, rachet shifter, etc. $2500 or best offer. 382-6677 after 4:30pm

1966 DODGE POLARA STAtion wagon, power steering, power brakes, radio, auto, $600. 477-4803

70 MGB, 75,000 MILES, EXTRA motor and extra soft top, some spare parts, asking $1500. Any inquiries, 642-3344 after 6pm

1-OWNER, 1968 DODGE DART GT, 273 V8, automatic, bucket seats and console. Tested in February. $1200. 479-7316.

1968 VAUXHALL VIVA, AUTOmatic, good condition, $450. Days call Mike 388-4500, evenings, 386-0523.

67 FORD FALCON, 289 Shelby, fully loaded, showcar condition, $5500 or best offer. 383-8123

'64 COMET CALIENTE, 2 door hardtop, immaculate, a rare beauty, moving, $3000. 479-0453.

1969 PLYMOUTH BELVEdere good running order, needs trans work, $300 or closest offer. 385-0778

1969 PLYMOUTH FURY, 4 DOOR sedan, tested, clean, must sell. $800 or best offer. 382-5883 after 5 pm.

70 THUNDERBIRD, BUCKET seats, 2 door, alligator roof, all power, excellent condition, $2600 firm. 477-6671.

64 THUNDERBIRD ROADster convertible, completely restored. $10,000, consider trades. 642-3208, 642-4930.

1966 2 DR. FORD FALCON Futura. Dependable transportation, includes cassette deck. $500. 592-0417.

150 CARS FOR SALE

GlenOak Ford

'TELL A FRIEND'

73 COUGAR	$ 3950
74 VOLVO S.W.	$ 5250
74 AUSTIN	$ 2250
74 L.T.D. A.C.	$ 3450
75 GREMLIN	$ 2150
75 TOYOTA	$ 3750
76 L.T.D., 51,000M	$ 3450
77 RABBIT Sedan	$ 5750
77 CAMARO	$ 5950
77 PINTO S.W.	$ 4450
78 BOBCAT	$ 4250
78 L.T.D.	$ 5450
79 COUGAR XR7	$ 6450
79 OMNI AT	$ 4950
80 T-BIRD, Deluxe	$ 8250
80 CAMARO	$ 7450
80 TRANS AM	$ 9950

74 TOYOTA 4X4 S.W.
1 Owner - Low Mileage
Front Winch
★ $ 5950 ★

TRUCKS

74 FORD ½ ton	$ 3250
76 FORD ¾ ton	$ 4650
76 BLAZER	$ 5450
78 RAMCHARGER	$ 8950

GLENOAK FORD
YATES AT COOK
384-1144
DEALER 6616

REG MIDGLEY

'71 AMC Jeep Renault

MACHO

1979 CAMARO Z28
Two Tone Blue with all the good stuff!
4 Spd, 4 Spd., 'Air', 'Stereo'.
$10,900

GOLD CADILLAC

1977 COUPE DE ELEGANCE
Absolutely beautiful. One Owner.
For Particular Buyers Only.
$11,500

GTL

1979 RENAULT LE CAR
One Owner. Red. Renault Le Car Rated at 54 MPG Highway.
$5495

★ Written Guarantee
★ Safety Tested

REG MIDGLEY MOTORS LTD.
"The Super Lot"
Douglas at Cloverdale
385-8756
Dealer Lic. 5186

1961 PLYMOUTH BELVEdere, slant 6, automatic push button, 1-owner, original paint, seat covers, 42,000 miles, new rubber. Excellent running condition. Best offer over $2000. 112-748-4830.

VERY RARE
69 Cougar, 351 motor, automatic, factory electric vinyl sunroof and air conditioned, rally wheels, new brakes, genuine 64,000 miles. Immaculate condition. $4250. 478-6793.

69 MUSTANG

Low mileage, local Victoria car in exceptional mechanical condition. 381-5544 BSG Speciality Motors. Dealer 6033.

STUDEBAKER
60 Lark 8 Custom. 259 CI V8. Auto, 74,000 miles, all original. A fine example of this rare model. Serious inquires only please. 386-2092 after 4pm.

BEAUMONT CUSTOM, 66, 4 door, 6 cylinder, automatic, power steering, 92,000 miles, interior immaculate, body tidy. Runs great. $1250 or nearest offer. 478-7189

1968 METEOR RIDEAU, 4 door, 390, auto trans rebuilt last year, power steering, power brakes, rear air shocks, plus two winters on rims. Mechanically good, needs paint. $600. 478-4268.

1965 THUNDERBIRD, AUTOmatic, power steering, power brakes, electric windows, power seats, black, good condition. Must be seen. $5800. Will accept trades. 658-1057.

69 VOLKSWAGEN BEETLE
Excellent throughout.
Second lady owner
Gas heater
Appears new. $1695.
Anytime, 474-2863

1970 CHEV CAMARO, V8, PS, auto, mag wheels, $2895. Government tested.
George Eng Truck Sales.
Dealer 5166
2810a Rock Bay 385-3054

1955 CHEV BELAIR 4 DOOR Sedan, 6 cylinder automatic, power steering, 68,000 miles, body, interior and motor in excellent condition. Almost new rubber, $2,300. 479-6080.

1969 CHEVELLE 2 DOOR hardtop, 307 V8 automatic. Clean and original. Very sound. $1075, 384-1721, 592-3121. Sports and Classic Cars, 640 lower Hillside. Dealer 5433.

69 PONTIAC LAURENTIAN 2 door hardtop, 350 cubic, automatic, power brakes, power steering, one family owner, tested, body and motor in good condition. 477-0456

CLASSIC
69 Ambassador DPL, mint condition, 2 door hardtop, power brakes, power steering, air conditioning, many extras, $2095. Inquiries 477-0949

RARE
69 Ranchero 390 GT, very clean. $2950 or best offer
After 5pm: 388-9081.

'69 Z-28, FACTORY 302, SHOWroom condition. 54,000 original miles. Asking price over $10,000; no triflers please, contact Bob, 748-4688 or 743-5231.

1970 COUGAR TOTALLY REconditioned, white with blue vinyl top, $800 recently spent, new paint, excellent shape, 382-5701

150 CARS FOR SALE

EMPRESS

PONTIAC BUICK GMC

78 Acadian 4 dr. $4995
80 Acadian 4 dr. $6295
76 Cutlass 2 dr. $4295
76 Eldorado, loaded $6995
78 Mustang I (King Cobra) $6995
78 Austin Mini $3995
74 Jeep Wgn. 4x4 $4495

OPEN
Mon.-Thurs., 9-9
Fri.-Sat., 9-6
2867 Douglas at Topaz
382-7121 Dealer 5701

PALM AUTO WORLD INC

CREDIT Good or Bad

WHO CARES
WE FINANCE
NO CO-SIGNERS

Let us help re-establish your credit. Separated, divorced, old-age pensioner, single male or female. You qualify. Buy and pay at same location. Cars from $150 down and payments as low as $10 weekly. CHARGEX ACCEPTED

Instant "NO-RED-TAPE" CREDIT
Walk in, Drive Out
3342 Oak St. 386-8385

PALM AUTO WORLD INC

BARGAIN HUNTERS

66 Austin 4 cyl. 4 spd.	$484
64 Acadian 6 cyl.	$589
72 Mazda SW, only.	$775
71 Chrysler SW	$792
72 Renault R12	$862
73 Vega 4 cyl. auto	$933
70 Ford Squire SW	$1088
72 Fiat SW auto	$1371
73 Ford LTD only	$1485
72 Parisienne 2 dr.	$1520
74 Dodge club cab, ¾/T	$1627
71 Dodge Van, 6 cyl.	$1821
74 Bobcat 4 cyl	$2144
73 Maverick, 6 cyl. auto	$2354
75 Duster slant 6	$2722
79 Beetle Convertible	10,800
Tandem Trailer 48,000 GVW	$1925

3342 Oak St.
Dealer 5260 386-8385

'70 VAUXHALL VIVA WAGON, not running. Excellent for parts. Good body, rebuilt motor. $95. 381-5038.

AMERICAN CLASSIC 1951 Cadillac, 2 door, hardtop, Victoria car, excellent condition. 1518 Pandora. 598-2622.

1969 VAUXHALL VIVA STAtion wagon, 63,000 miles. Sunroof. Requires work. $200 or offers. 386-5198

1967 ROVER 2000 DELUXE Automatic, 65,000 original miles. Come and see. $1100. 386-4054 or 383-9830.

1968 AUSTIN 1800, 4 CYLINder, 4 speed, tested, radial tires, radio, very economical, excellent condition, $1600. 658-1057

'66 VOLKSWAGEN 1500 FASTback, reliable transportation. $1150. 112-743-4567 (Spectacle Lake).

1958 CHEV BISCAYNE, 4 door, econo 6, standard, tested, good shape, $1150. 652-9323.

'68 CONTINENTAL, SUICIDE doors, all power, loaded. $2500. 385-2015.

1969 ROVER TC 2000, GOOD condition throughout. $1750. For more information call 595-5971

69 AMBASSADOR, ROAD tested, $800 or best offer. 383-8214 after 5.

'67 MALIBU, 450 HP 350, 411 posi, $4500 or best offer. 595-4197.

1969 CHEVELLE MALIBU, 2 door, $2850 or best offer. 474-1473

69 TOYOTA SPRINTER, GOOD running condition, phone 656-4359 or 656-3187

69 DATSUN 510, NEW CLUTCH, brakes, radiator, needs work, asking $500. 595-3723

69 MUSTANG CONVERTIBLE, 6 autom

150 CARS FOR SALE

VOLVO
McCALLUM MOTORS

VICTORIA'S VOLVO CENTRE

PRE-OWNED CARS INSPECTED

79 Volvo 244 DL
79 Ford Bronco 4x4
79 Chrysler LeBaron
78 Volvo 244 GL
78 Datsun 510
78 Honda Civic
77 VW Rabbit
76 Pontiac Firebird
76 Audi Fox
75 Ford Granada
75 Fiat 124 cpe.
74 Datsun 260Z 2+2
74 Volvo 142S
74 Mercury Bobcat SW
72 Mercury Montego
72 Volvo 164
72 Mazda 616
68 Mercury ¾ PU
67 Mercedes 200D
63 Volvo 544 2 dr.

MANY MORE TO CHOOSE FROM

BCAA INSPECTED

BANK FINANCE

VICTORIA'S VOLVO CENTRE

★ 382-6122 ★
Corner Yates and Cook
Dealer 5603

Honda
CAR CENTRE
YATES AT QUADRA

HONDA TRADES
80 Honda Civic s.w.
Automatic
5500 kilometers
$6395

79 Chevy Van
Tilt, cruise, mags,
custom pinstriping
$7995

76 Hornet
2-door Hatchback
6 cylinder, automatic
$2995

75 Volvo 244 D.L.
Sedan, automatic
$5395

72 Toyota Corolla
4-speed $1295

72 Hornet S.W. $2195

67 Austin 1100 $1495

66 V.W. Beetle $1595

BUY OR LEASE FROM
VICTORIA'S FIRST
HONDA DEALER
SALES—LEASING

BANK FINANCING,
INSURANCE,
LICENCE PLATES
ALL AT OUR ONE STOP
NEW & USED CAR CENTRE

386-6707
Dealer No. 5668

68 FIAT SPIDER, REBUILT motor, 54,000, $2200 or offers. 595-4730

1969 OLDS F85 V8, AUTOmatic, damaged front, offers wanted. 383-2569

68 BUICK ELECTRA, LOW mileage. $1650 or best offer. 386-0836.

1969 VOLVO 144, RUNS WELL. $475. 652-5704, evenings.

68 DATSUN, GOOD CONDITION. Offers. 474-2097

69 SATELLITE, 2 DOOR HARDtop, $900 or best offer. 382-8636.

68 IMPALA V8 302, OFFERS. 478-7833.

1970 TOYOTA COROLLA, $500. 598-4728.

1969 PONTIAC 2 DOOR HARDtop, $650 or best offer. 595-5216

1966 OLDS 98, 4 DOOR HARDtop, all power, $700. 382-9228.

1963 RAMBLER CLASSIC, 4 door, tested. 478-9360 after 6pm.

1963 MORRIS MINI MINOR. 598-3827.

1962 FORD METEOR, 2-DOOR sedan. $300. 386-0384.

1962 PONTIAC STRATOCHIEF. $200 or best offer. 384-1976.

151 SPORT, IMPORT CARS

74 FIAT X19, NEW TRANS, new clutch, new brakes, $4200 386-7760.

MUST SELL, 1976 FIAT X-19, excellent condition, 22,000 miles. After 6pm, 598-2709.

1977 DATSUN 280Z, EXCELlent condition, sunroof, am/fm cassette, $8000. 478-9881

NEW GRILL, CHROME PLATed rocker, tonneau, manual, TR4A. 478-2921.

151 SPORT, IMPORT CARS

BMW
capital city auto

BMW
320i Sp — one only.
320i — choice of 3
320i auto — one only

FIAT
Fuel Injected Spider
new shipment.
4 only left

Brava — Save $700.

Strada — Save $500.

USED CARS
76 BMW 530i, 4 speed
73 BMW 2002, 4 speed
79 Fiat X1/9, as new
76 Fiat 131S, 5 speed
75 Fiat 131S, 5 speed
76 VW Rabbit, 4 dr.
74 Datsun B210, Hat. Bk.
78 MGB in yellow

1750 GOVERNMENT
386-7508 Dealer 5066

Mike Hunter
JAGUAR SPECIALIST

Jaguar project: 1963 XKE coupe with restored body, rebuilt differential, new brakes, lots of work for keen amateur mechanic. Also body and mechanical parts available for XK 120-150, MK V, MK II, XKE, XJ 6. MK V engine and rebuilt XJ 6 engine in stock. 743-2849 (Cobble Hill).

1974 VW DASHER CUSTOM sports coupe. New: front end, steel radials, snow radials, exhaust system, battery, ignition wiring. 1500 cc front drive, four speed manual. Body super condition. Mechanically A-1. $3900. 34 miles per gallon highway, 25 miles per gallon city. Cruise speed 65 miles per hour. View 2311 Musgrave. 595-4807

1970 CORVETTE COUPE LT1, short block with headers, fourquer manifold, Holley carb, ported, polished and CC'd heads; 4 speed transmission, removeable rear window, fiber optics, stock body, never crashed. This car has been almost totally rebuilt. Will haggle around $15,000. 112-749-3361 keep trying if no answer.

1971 LEATHER UPHOLstered standard Volvo, with overdrive. 70,000 miles. Engine and body in excellent condition. $3200. Before 10am, 598-8461; 10am-4pm 477-6911 local 6618.

1972 TRIUMP GT-6, 6-CYclinder, great condition, new trans and clutch, sun roof, and more. UBC student must sell. $4400 or best offer. 384-3179, 477-9345.

ROADSTER
1977 MGB, 34,000 miles, $6800. Yates Auto Sales, 388-7722. 950 Yates. Dealer 5268.

74 MG MIDGET, EXCELLENT condition, 4000 miles on rebuilt engine and clutch. New paint, AM/FM tape deck, chrome roll bar, 6 radials, dark metallic grey. $4300. 386-4384.

1974 VOLVO, 142 GRANLUXE, immaculate car - AMFM cassette, leather seats, new tires, new exhaust. $4500 firm 381-2183.

1979 MGB LIMITED EDITION, overdrive, 19,000 kilometers. Excellent condition. $10,000. Before 10am and after 6pm, 477-4788.

1972 RED FIAT 124 SPORT coupe, 7,000 miles on completely rebuilt engine and transmission, radials and mags, some rust. $2000 firm. 721-3046.

1956 PORSCHE 356A, SUPERB condition, very strong original engine, chauffered test drives only. Best offer over $5000. 477-2416.

1974 TRANS AM, 455 SD motor, flares, spoiler, mags, white with blue trim, 44,000 miles. Immaculate inside and out. $5800, 112-725-3756.

1976 TR-6, BLACK, EXCELlent condition. Offers to $6500. Ask for Melanie 388-4433 9am-5pm, 381-8181 after 5pm.

SAAB GL 3 DOOR HATCHback, model 99 Q.I. Headlights and Fog lights, AM/FM Radio, $9,500. 468-9289 (Parksville).

1978 TRIUMPH SPITFIRE, British green, tape deck, AM/FM radio, $5900 or best offer. 382-8956.

BURGUNDY TR6, 1973, GORgeous. Can be seen at 3289 Happy Valley Road. Offers. Phone Arin 656-2223 days 478-0529 evenings.

1970 MUSTANG, BOSS 302, 23,000 original miles, excellent condition, no rust, completely stock. $7900. 656-0080

1958 PORSCHE COUPE, COMplete, original, solid floor, serious inquiries, driven daily. 385-8979

57 THUNDERBIRD
California car with rebuilt engine and trans. $14,000. 642-3208 or 642-4930.

1975 CONVERTIBLE VW Thing, low mileage, excellent condition. $4200 or best offer. 112-743-4768 (Mill Bay).

1972 TRIUMPH SPITFIRE, 64,000 miles, mint condition. $3800. May be seen at 2836 Austin Avenue or phone 385-2945.

65 MG MIDGET, ONLY 80,000 miles. New clutch, brakes, shocks, battery, etc. $1600. 658-8970.

MUST SELL 74 TR6 IN VERY good condition. $4500 or best offer. 477-2206 or 477-5541.

1973 TR6, EXCELLENT shape, new tires, new muffler. Asking $5500. 479-6341.

1977 SILVER 2+2 280Z DATSUN automatic, 31,000 miles, beautiful car, good price. 479-9123

1978 TRIUMPH SPITFIRE, 24,000 kms, excellent condition. $5850, 381-5239.

73 240Z, EXCELLENT OVERall, but frame needs a weld. Offers on $3,300. 592-2084.

75 VOLVO 242DL, LIGHT BLUE, 4 sp. with overdrive, 64,000 miles, $5000. 384-0275

1978 MGB, EXCELLENT CONdition with low mileage. $7795 or best offer. 479-5072 after 6 pm.

67 FIAT CONVERTIBLE, tested, runs good, needs battery, offers. 479-1118.

1980 TRIUMPH SPITFIRE with hardtop, overdrive and radio, 500 kms, $8500. 477-0251

73 CORVETTE, ALL OPTIONS, by appointment only, no triflers, 381-0730, 652-9744

1956 ROVER 90, 58,000 MILES. New tires, reliable car. $950. 383-3020

1965 MUSTANG CONVERTible, $4300 firm. 477-3156.

1973 MGB EXCELLENT CONdition, $4,300. 383-3804.

1972 TR-6, OFFERS. 656-5225.

1970 MGB, CAR'S NAME MEScal, $2800 firm. 385-6105

70 MGB, MECHANICALLY tight. Must sell. $1250. 478-3571.

1969 MERCEDES DIESEL, 4 door sedan, $4400. 642-5335

154 TRUCKS, BUSES AND VANS

GlenOak
Ford

★ OVER 40 ★
TRUCKS
VANS — 4X4'S
SUPER CABS
AS LOW AS
★ $6870 ★
STOCK #80286
384-1144
Yates at Cook

GlenOak
Ford
Dealer No. 6616

TRUCK SALE

78 FORD VAN
3 spd. with overdrive, V8, P.S, P.B, amfm stereo tape, swivel captains chairs, partly camperized, low miles. Priced to clear $5895.

78 FORD ½ TON
Step side, V8 AT, P.S, P.B, tilt wheel, low miles. Like new $5795.

77 GMC 1 TON
Cab & chassis, 4 spd, V8, P.S, P.B, radio, 43,000 mi. A good buy at $5495.

77 GMC ¾ TON
V8, P.S, P.B, AT, radio, heavy duty bumper, 25,000 mi. Priced right $5195.

76 TOYOTA SR5
5 spd, short box, heavy bumper, excellent buy $4295.

74 International
¾ ton, V8 AT, P.S, P.B, with canopy, 59,000 mi. Don't miss this $1995.

74 LANDROVER
4X4. Be quick for this one. 37,000 mi, elec. winch, good condition $4795.

74 FORD F100
V8 AT, P.S, P.B, radio, heavy bumper with hitch, slider window. Last chance $2000.

B MADSEN MOTORS LTD.
2691 Sooke Rd. (Glen Lake)
478-5011 Dealer 5450

GARDEN CITY
AUTO LEASE LTD.

HOME OF THE
SUZUKI
4 WHEEL DRIVE
30-35 M.P.G.

78 F250 ¾, V8 Auto
77 Chev ½ 4x4, 4spd.
77 Chev ¾ 4x4
77 GMC ¾ PU V8 auto
76 Ford Van, low miles
76 Ford Super Cab
76 Ford Chateau club wgn.
69 Ford PU ¾ ton

TRADES WELCOME
No Reasonable Offer Refused
100% FINANCING O.A.C.

Open 9 a.m.-8 p.m.
2978 Douglas St.
382-9111 Dealer 5721

Just Off Lease
Save over $2500 on this 1980 JEEP J20 (8400 GVW) PICKUP. Well equipped, like new. List new: $12,948
NOW ONLY $10,498

REG MIDGLEY MOTORS LTD.
736 CLOVERDALE 385-8756
Dealer Lic. 5186

1971 DODGE B300 MAXI WINdow Van, power brakes, power steering, air conditioning, 318 engine, 42,000 miles. 478-5670.

1978 DODGE VAN, STANDARD, short wheel base, economical, perfect condition, $5200. 383-9963 evenings.

1974 FORD F250 CUSTOM, ¾ ton, camper special, custom canopy, 390 V8 engine, priced to sell at $4300. 383-0775

1972 GMC VAN, EXCELLENT condition, partially camperized, $5000 or best offer. After 5pm, 652-3435.

1980 TOYOTA TRUCK DElux, long box, only 1100 kilometers, SR-5, radial tires. $7000. 477-7596.

77 FORD 150XLT RANGER. 460 c.i. Air, cruise, AM-FM cassette. Super deluxe, black. $5500. 388-5775

MUST SELL. 1974 FORD F100 custom, V8 4 speed, power steering, power brakes, asking $2500 or best offer. 656-5842

78 GMC SHORTBOX 4X4 SILverado pickup, black, immaculate, asking $7800. Phone 658-5690 after 6pm.

76 JIMMY 4X4, AUTO, P.S., p.b., radio, 33,000 miles, has not been used as off road, offers on $6300. 477-3043

79 CHEV ¾ TON CAMPER special, 4 speed, extras, excellent condition, $7800, offers. 384-9492

75 F250 ¾ TON, POWER steering, power brakes, very good condition, offers on $4,000. 382-3570.

77 FORD ½ TON, 300 CI, 6 cylinder, 3 speed, well maintained, looks and drives fine, $3175. 112-246-3689

74 ¾ TON 4X4 SUBURBAN, 350, automatic, power steering, power brakes, trailer hitch. Asking $4550. 479-3461

76 JEEP CJ5, EXCELLENT condition, power steering, power brakes, mags, $6500. 381-5716 or 383-5813.

154 TRUCKS, BUSES AND VANS

ONE OWNER
1977 Chevrolet ½ ton pickup. Heavy duty 8 cylinder, 8' Fleetside box, only 21,000 miles, automatic transmission, power brakes, radio. Scottsdale package. 2 tone paint. For personal exclusive service call PETER RODGERS, 474-1211 or 479-5865. Millstream Chev Olds Ltd. Dealer 5831.

LOW MILES
78 Datsun PU, economical 4 cyl 4 spd, cassette deck, white wall tires, excellent condition — only 12,000 miles. Complete with canopy. Must be seen! 382-2313. Wille Dodge Chrysler 3200 Douglas. Dealer 5881.

65 CHEV.
1965 Chevy Pickup, 3 spd. manual, V-8, new brakes. Excellent running condition and interior. Must be seen. $1895.00. 382-2313, Wille Dodge Chrysler, 3200 Douglas, Dealer 5881.

1975 GMC ¾ TON VAN, (AUTOmatic). Interior fully customized. Complete stereo system, mag wheels, roof rack, ladder, roof vent, plus extras. Summer driven only, (32,000 miles). Excellent condition. $7500 firm. 112-746-6872.

CHEV VAN
1979 ¾-ton, long wheelbase, V-8, auto., ps., pb., radio, side windows. $6895. Garden City Auto Lease, 382-9111, 1978 Douglas. Dealer 5721.

72 VANDURA, SHAG, PANelling, naugahyde, bed, hood scoop, mags and wide tires, flares, am/fm cassette with booster equalizer, new metallic green paint, $3850 or best offer. 656-0276

PRICE REDUCED. 1977 GMC ¾ ton Suburban 350 V8, power brakes, power steering, radio, 16" wheels, full trailering package, Sierra Grande. Must see - then make an offer. Asking $6395. 477-9949

CUSTOMIZED INTERIOR
1974 Ford Econoline 200 Van, power steering, automatic, only 42,000 miles. Has swivel Captain's chairs, naugahyde, bed, side pipes, sunroof. Asking $5500. 656-2863 after 6pm.

75 CHEV WINDOW VAN, NEW brakes, new tires, mags, sunroof, camperized, V8 auto, excellent condition. 79 Ford F250 Super Cab Camper Special, dual tanks, V8 auto, low miles, excellent. 112-748-2290

1955 MERC 5 TON, CHROME grill, stacks, sun visor, 42,000 miles on rebuilt 332, 5 speed. New brakes, new springs, heavy duty 1973 Ford Tandom axle and power steering unit. Will sacrifice, $1500. 478-9324

VW VANS
One camperized — One with rear seats. YOUR PICK — $1795. 388-6196, 3005 Douglas. Dealer 5802.

CUSTOMIZED VAN, CHEVY, 1972. Sunroof, air-horns, mags, radials, Captains chairs, naugahyde, velvet, sink, icebox, bed and table, extras. $4600 or best offer. 386-5074.

REDUCED
79 Ford van, excellent condition, V8 automatic, power steering, power brakes, warranty and more, $6300. 477-4055 or 388-5464 pager 849.

1975 DODGE WINDOWVAN 318, V8, 53,000 miles, carpeted, Captain's seats, power steering, power brakes, AM/FM cassette, new brakes, slight surface rust, $3850. 652-9015 after 5pm

MUST SELL, 1976 DODGE ¾ ton pickup. Power brakes, power steering, 6 cylinder, 4 speed, fibreglass canopy. Immaculate condition. Best offer. Consider small trade. 656-6864 or 598-4824

1975 CHEV ¾ TON PANEL, V8, auto, PS, PB. $2495. Government tested.

George Eng Truck Sales
Dealer 5166
2810a Rock Bay 385-3054

LATE 1975 XLT CAMPER SPEcial ¾ ton. Posi-trac, power steering, power brakes, 390 automatic, dual tanks, split rims, 2 tone blue, etc. One owner. 642-4433

GMC SUBURBAN 1975, ¾ TON van, power steering, power brakes, 53,000. Good condition. View at Shelbourne Texaco Station. Details phone evenings 656-2625.

1978 CHEV BLAZER 350, 4-speed, lock—in hubs, air, power windows, running boards, roof rack, white spoked wheels, 40,000 km. Excellent shape. 112-748-5898.

OPEN TO OFFERS. 71 FARGO Tradesman 200 van, government inspected, 1978 slant 6, 225 motor, 78 transmission, hand tooled 3 ounce leather interior. Too much to list. 474-1066

78 CHEV ½ TON CUSTOM DEluxe, heavy duty shocks and chassis, 32,000 miles, power brakes, power steering, excellent condition, $4300 or offers. 388-9054

1979 CHEV CHEYENNE 4X4 short box, stepside, 350 CID, tilt wheel, power windows, power steering, power brakes, pinstriped, 33 total options, 12,000 mi. Immaculate. $9950. 478-6718

MUST SELL, 1977 GMC VAN, automatic, power steering, power brakes, 35,000 miles, customized interior, asking $7950. No reasonable offer refused. 386-6243

VW VAN
1974, 4 cyl., 4 spd., 67,000 miles. Yates Auto Sales, 388-7722. 950 Yates. Dealer 5268.

Don't Miss This
73 GMC Van Conversion, low miles, beautiful interior. 382-5675, 478-6836 after 5pm.

1977 FORD VAN, VELVET CUStom interior, captains chairs, AM/FM cassette, alarm, equalizer hitch, digital clock. $6900 or offers. 383-8319.

75 DODGE VAN, 6 CYLINDER automatic, power steering, power brakes, Pioneer stereo, fully customized interior, many new parts. $2500. 656-5165.

1980 FORD HEAVY DUTY ½ ton, V8, automatic transmission, power steering, and brakes. Fibreglass canopy. Immaculate condition. Best offer. Consider small trade. 656-6864 or 598-4824

MUST SELL, 1976 DODGE ¾ ton pickup. Power brakes, power steering, 6 cylinder, 4 speed, fibreglass canopy. Immaculate condition. Best offer. Consider small trade. 656-6864 or 598-4824

1975 CHEV ¾ TON PANEL, V8, auto, PS, PB. $2495. Government tested.

George Eng Truck Sales
Dealer 5166
2810a Rock Bay 385-3054

LATE 1975 XLT CAMPER SPEcial ¾ ton. Posi-trac, power steering, power brakes, 390 automatic, dual tanks, split rims, 2 tone blue, etc. One owner. 642-4433

GMC SUBURBAN 1975, ¾ TON van, power steering, power brakes, 53,000. Good condition. View at Shelbourne Texaco Station. Details phone evenings 656-2625.

1978 CHEV BLAZER 350, 4-speed, lock—in hubs, air, power windows, running boards, roof rack, white spoked wheels, 40,000 km. Excellent shape. 112-748-5898.

OPEN TO OFFERS. 71 FARGO Tradesman 200 van, government inspected, 1978 slant 6, 225 motor, 78 transmission, hand tooled 3 ounce leather interior. Too much to list. 474-1066

78 CHEV ½ TON CUSTOM DEluxe, heavy duty shocks and chassis, 32,000 miles, power brakes, power steering, excellent condition, $4300 or offers. 388-9054

1979 CHEV CHEYENNE 4X4 short box, stepside, 350 CID, tilt wheel, power windows, power steering, power brakes, pinstriped, 33 total options, 12,000 mi. Immaculate. $9950. 478-6718

MUST SELL, 1977 GMC VAN, automatic, power steering, power brakes, 35,000 miles, customized interior, asking $7950. No reasonable offer refused. 386-6243

VW VAN
1974, 4 cyl., 4 spd., 67,000 miles. Yates Auto Sales, 388-7722. 950 Yates. Dealer 5268.

Don't Miss This
73 GMC Van Conversion, low miles, beautiful interior. 382-5675, 478-6836 after 5pm.

1977 FORD VAN, VELVET CUStom interior, captains chairs, AM/FM cassette, alarm, equalizer hitch, digital clock. $6900 or offers. 383-8319.

75 DODGE VAN, 6 CYLINDER automatic, power steering, power brakes, Pioneer stereo, fully customized interior, many new parts. $2500. 656-5165.

1980 FORD HEAVY DUTY ½ ton, V8, automatic transmission, power steering, and brakes. Fibreglass canopy. Immaculate condition. Best offer. Consider small trade. 656-6864 or 598-4824

154 TRUCKS, BUSES AND VANS

76 FORD COURIER, NEW paint, 2 sets tires and wheels, overload springs, many extras. Over $5000 invested. Asking $3800. 112-746-6728

1974 DATSUN PICKUP, AUTOmatic, excellent running condition, new paint, mags, $2300. 478-3871

1980 BRONCO XLT RANGER, under 12,000 kms, 4 wheel drive, new condition. 112-629-6650 after 6pm.

72 FORD ½-TON 360, POWER steering, new power train and transmission, rebuilt motor. $1500. 384-6607.

1975 FORD ¾ TON 4X4, 4 SPD., headers, wheels, locking hubs, dual tanks. Good condition. 52-4536.

47 4X4 JEEP WITH ELECTRIC winch, good running condition. Also PTO winch. Asking $4200 for both. 479-8346 anytime

77 DATSUN TRUCK AND camper, furnace, 3-burner stove, 3-way fridge, freezer, hydraulic jacks. $6000. 479-2001.

1976 DODGE MAXI VAN, automatic, power steering, low mileage. $4500 or nearest offer. 382-2116, 9am-5 pm.

1976 FORD CUSTOM, ½-TON, 51,000 miles, good shape, with cap, $3800. 385-8070.

69 KENWORTH LW 923, CAB and chassis, 335, 5+4, 38,000 rear end. Must be seen. 112-743-4673.

1977 FORD 250 PICKUP, 6 cylinder motor, posi traction, nice shape, $4500. 385-0677, Jim.

FURNITURE VAN, 8X16, REAsonable shape, $1800. 385-0677, Jim.

HOT DEAL, QUICK '69 FORD van. Wanted $2500 but ANY offer considered! 595-7779.

65 CHEV ½-TON STEPSIDE shortbox with canopy and accessories. 383-5498, after 5.

69 CHEV ½ TON, EXCELLENT condition, $1850 or closest offer. After 5pm, 652-5752.

70 FORD ¾ TON V8 AUTOmatic, workmans camper, $1500. 478-0168

1963 FORD SHORTBOX PICKup, good running order, offers. Phone after 4pm, 478-9391

1977 DODGE RAMCHARGER, Deluxe model, mint condition, loaded with extras. 478-6512.

72 CHEV VAN LWB, ¾ TON, customized, no reasonable offer refused. 386-8584

67 CHEV SPORT VAN, CUStom, good running condition, no rust. $2500. 474-1445.

1976 MAZDA TRUCK, 32,000 miles, excellent condition, $3,100. 112-743-2493.

1965 CHEV ½ TON, HEAVY duty, 4 speed, 307 motor. Flatdeck. $850. 478-6891

67 CHEVROLET, 1 TON, 6 cylinder, 4 speed, baby duals, as is, $950 firm. 383-0805

1972 CHEV ¾-TON, GOOD CONdition, canopy, good gas mileage. $2000. 477-7718 after 5.

73 CHEV VAN ¾ TON, 350 REbuilt, partially customized, $2800 or best offer. Burnside Esso.

1969 GMC VAN, CARPETED, cupboards and seats, good running motor. $1550. 385-5693.

74 GMC VAN, GOOD RUNNING condition, $1500 or best offer. 381-0337.

1970 ¾ TON FORD CREW CAB with canopy. Many extras. Offers to $1600. 382-6603

1972 CHEV VAN, CAMPERized, trailer hitch, runs well, $3100. 383-7638

68 GMC, 1 TON, STAKE DECK, 6 cylinder, 4 speed, well maintained, asking $1600. 479-3461

65 CJ5 JEEP, MOTOR NEEDS to be rebuilt or replaced, $1800. 386-4790

67 DODGE VAN, RUNNING but needs help. Offers on $475. 598-3802.

1977 GMC ¾-TON V8, AUTOmatic, excellent, $4650. 209 Superior.

MINT 1966 RANCHERO, 289, mags, 3 on the floor. $3450. 479-5734.

73 TOYOTA TRUCK WITH canopy, 66,000 miles, good condition. $2000 Phone 385-5952.

72 FORD ¾ TON 360 AUTOmatic with canopy, $2200 or best offer. 385-8040

1966 FORD ECONOLINE VAN camperized, $1200 or offers. 474-2655.

72 DATSUN PICKUP WITH canopy, good condition, $2000 or best offer. 381-0952

1967 FORD TRUCK, RUNNING condition. $1000. Phone around 5:30pm, 383-0073.

1977 DATSUN TRUCK, DEluxe cab, 5 speed, good condition, $3150. 388-7797

71 DATSUN PICKUP, 1600CC, new clutch. $975. 385-8786 after 8pm.

1973 FORD ¾-TON, 4 WHEEL drive, good shape. $3500 or offers. 642-3958.

1979 DODGE VAN, HEAVY duty equipped, panelled, insulated. $6500 or best offer. 642-5057.

1975 CUSTOM CLUB FORD Wagon, ps, pb, air, radio, $3500. Days 388-5113, evenings 386-0081

71 CHEV VAN, LOW MILEAGE, sunroof, new paint, $3250. 477-6631.

1980 JEER RENEGADE, black, power steering, high back seats, low mileage. 479-6066.

77 GMC ¾ PICKUP, 23,000 miles, babied, offers. $7000. 477-1931

ALUMINUM CANOPY FOR ½-ton pickup, side windows, $175. 478-4031.

TRADE 1980 YAMAHA 650 SPEcial, value $2300 for Van and cash. 28 Lotus St. 383-0318

GM ½ TON SIERRA CLASSIC 15, heavy duty equipment, good condition, $3250. 652-1685.

72 DODGE WINDOW VAN. EXcellent condition. $2150. 383-6301

1977 GMC ½ TON PICKUP, $3,500. 474-1754 after 4:30.

1966 MERC ½-TON. $450. 656-5225.

1974 JEEP, CJ-5, GOOD CONDItion. $4900. Evenings, 598-2678.

69 FORD 4X4, GOOD CONDItion, call 642-3810

¾ TON 68 FORD 4X4, REBUILT 360, new brakes, $2500. 478-0280.

'49 CHEV ¾-TON, WITH closed box. $1200. 383-3528.

69 CHEVY ½-TON, 71,000 miles, $1200. 727-2308.

1971 FORD ¾ TON PICKUP, $1250. 656-3272.

'52 GMC, 327, ETC, NOT COMpleted. $600, offers. 385-4520.

1971 VOLKSWAGEN WINDOW van, 64,000 miles, $3200. 478-3871

158 TIRES

7 DAY SAVINGS
Dunlop Belted Tires

A78x13	GOLD SEAL	38.90
E78x14	GOLD SEAL	42.50
F78x14	GOLD SEAL	44.00
G78x14	GOLD SEAL	52.50
H78x14	GOLD SEAL	48.90
G78x15	GOLD SEAL	46.90
H78x15	GOLD SEAL	49.90
L78x15	GOLD SEAL	59.50

SPOTLIGHT SPECIAL
40,000 Mile Steel Radial
BR78x13 PIRELLI P-76 69.90
GOLDEN MILE TIRE
2551 Government St.
382-8228

158 TIRES

KLEBER TIRES
Designed for Import Cars

PRICED FROM $47.85

OPEN
SATURDAYS, TILL 4:30 P.M.
MONS.-FRIDAYS TILL 10:00 P.M.
SUBURBAN
DO-IT-YOURSELF PARTS STORE
Phone 388-5171

D & D
TIRE LTD.

KLEBER RADIALS
Fabric & Steel
All Common European Sizes Featuring:
195/70 HR13 GTS Only $93.21
195/70 HR14 GTS Only $104.21
To fit BMW amd Datsun 280Z
SHOP AND COMPARE
Chargex Mastercharge

EDWARD MOTORS LTD.
SEMPERIT TIRE
DISTRIBUTOR
Most sizes in stock for your import car. Try our prices. Phone 384-8086.

TWO BF GOODRICH LR50S ON appliance mags, $300. Four Keystone mags and 2 tires, $50. Fits Camaro. 388-7061, 479-7387.

P205 75R 14 GOODYEAR, POlysteel, raised white letters, 1 new, 4 as new. $400. 477-7424, 479-2790

WANTED: TIRES 8.75-16.5 IN good shape. Call 477-1538 evenings.

GOOD USED TIRES FOR sale, most sizes. 1096 Goldstream. 474-1311.

WANTED TIRES, ANY SIZE, $5-$10, must be BC testable. 474-1311.

4 MICKEY THOMPSON'S ON ET Turbo mags, 60 series, 50 series, fit Chev, $600. 383-3165.

H78X14 FIRESTONE RADIAL tires, $15 each. 4 spoke Alloy mags, Ford 14", $60 set. 595-8313

TWO 14" CHEV RALLY wheels, $25. Four 14" G60 Series, new, $180. 385-4520.

4 ALL TERRAIN TIRES, 15-10 on white spoke rims, fits half ton Ford, good shape. 385-3765.

FOUR LIGHT TRUCK TIRES, size 750X16, 2 summer, 2 winter. 652-2444

TWO 14X8 US MAGS, $150. 478-7693

SPELL
IT
OUT

When you have something to sell, the easiest way to find a buyer is to spell it out in print! You do that by placing a low-cost Classified Ad in the newspaper, telling our readers what you have to sell. We'll help you. Give us a call today at 386-2121.

160 PARTS, ACCESSORIES AND SERVICE

OSAKA MOTORS
TOYOTA DATSUN HONDA
VW RABBIT
Behind Douglas St. Dairy Queen
383-3043

VARIOUS SPARE TIRES AND rims, VW Bug doors with glass, miscellaneous hubcaps, good variety, $3 each. 67-68 Toyota automatic transmission, completely rebuilt, $275. 2 roof racks, $10 and $5. Chevy II front fenders. Chev rear end 10 volt. 2 Chev 14" spoke caps, 3 Ford 14" spoke caps, $40 each. 477-6036

1941 FORD REAR WING WINdows, 1975 Camaro black front spoiler skirts, various 75 Camaro stock engine external parts, Ford and Chevy manifolds and air cleaners, 75 Camaro anti-pollution pump and catalytic converter in new condition, seal beam headlights, headers for Ford 4x4. Offers. 479-8640

CAR RADIO
AM, AM/FM, AM/FM stereo, radios from $49.95.
Expert installation available.
B.C. SOUND & RADIO Service
931 FORT 383-4731

SPRINGS
Complete Repair Service for cars and trucks. LOGAN SPRING & SUSPENSION LTD., 60 Crease Ave. (Behind Budget Rent-A-Truck) 384-2744.

454 LS-7, COMPLETE, ELECtronic ignition, carburation, water pump, fuel pump, starter and clutch. $3500. Turbo 400 trans and torque converter, 12-bolt Chev rear end, 12-bolt Corvette rear end. 479-5548.

TWO CHEV TURBO 350 AUTO, $75 and $125. Plus miscellaneous small block Chev parts. 1957 Chev 283 c.i. Rebuilt high performance, very strong, front mounted, Holley manifold, $800 or best offer. 656-7416.

FOUR STUDDED 16" FORD unused wheels $25 each. 1975 G.M. front bumper $55. Four GM 14" wheels @$10. 5 speed GM transmission and 4 barrel reconditioned Carburators $50. each. 658-8438.

VICTORIA 4-WHEEL DRIVE FREE WHEELING HUBS for any make of 4-wheel drive. 597 Hillside at Rock Bay
D-13531 386-6511

160 PARTS, ACCESSORIES AND SERVICE

EDWARD MOTORS LTD.
IMPORT PARTS CENTRE
Filters, ignition, brakes, suspension, clutches, engine parts, etc.
TRY US TODAY
Phone 384-8086

RADIATOR REPAIRS, FAST top quality repairs at Maurice's Auto Body, 427 Befa St., phone 386-3381 or 384-8094. Located behind the Burnside Pay and Save Gas Station.

JAPANESE AND DOMESTIC car and truck parts. Serving Great Victoria and the Saanich Peninsula. BC Auto Wrecking Ltd., 7481 West Saanich Rd. 652-1181.

SHOW 'N' SHINE CAR AND truck display at Mayfiar lot. August 10, 10 til 4. Show off your finest! Small entry fee. Dash plaques. Ian 382-5522 or Bob 479-6564

64 CHEV BEAUMONT STAtionwagon, good running 350 engine, rebuilt 350 Turbo transmission, parts or whole. Best offer. 382-1941; 10am-3:30pm.

68 TO 71 383 PISTONS 9.5:1 C.R. with rings + .030, $320. 64 to 71 Chev 12 bolt gears, zoom 5.38:1, $195. D.G.'s Auto Supply. 382-4012

ENGLISH AND IMPORT CAR repair specialists. Complete mechanical service. ICBC windshield replacement. United Outlaws Garage, 474-1088.

USED PARTS FOR DATSUNS, Toyotas, Pintos and Hondas. Bob & John's Auto Body, 112-743-9141, Cobble Hill.

62 CHEVY II STATIONWAGON 6 automatic, 70 Pontiac 350, 71 Torino 351, various chrome wheels. 478-0168

1968 Z28, NO MOTOR, MUNCIE 4 speed, 12 bolt posi, needs interior work. Parts or whole. 477-2033.

'67 VW FASTBACK, ALL parts. '53 GMC 4-speed transmission, complete. 283 with 4-barrel iorn down. 479-0991.

REBUILT 283 300 HORSEPOWer cam, heads ground and seeded, rings, bearings, ground crank, $450. After 5 478-8411.

WANTED VAN, WITH OR without motor, must be in fairly good shape, not camperized. 479-3005.

EMILIO'S
Auto Trans — Brake Specialists
402-B Esquimalt Rd. 386-5522

CAR CASSETTE TAPE DECK with Pioneer speakers, brand new. 479-9174.

70 DATSUN MOTOR AND AUTO trans, in damaged vehicle. $350. Phone 658-5023.

65 COMET, 302 3-SPEED AUTO, parts or whole. 595-4303, after 6:30 pm.

TO BE FIXED UP. RAIL DUNE buggy, with all Volkswagen parts. $130 or best offer. 478-6275

66 VALIANT HARDTOP, GOOD doors, quarter panel, trunk, rear bumper, no rust. 478-9147.

COLLECTORS
1949 Chevrolet, good for parts, good engine. Offers. 384-3973.

66 FORD FALCON WAGON, 6 cyl, running. Brakes, steering bad, $150. 385-8237.

SPARE WHEEL AND TIRE for Datsun pickup truck, good condition. $45. 477-9834.

SPARE PARTS FOR 1937—1938 Chev Coupe. One 1940's Chev motor, complete. 112-746-4059.

VW BAHA BUG
'76 Dualport, Solex carbs, etc. Front end damage. 477-7912.

THUNDERBIRD ALUMINUM canopy for short box import. Asking $300. 592-0174.

MGB AND VW PARTS. MOST everything. No running motors. Repairs available. 479-3461

53 CHEV, COMPLETE AND restoreable. $150 or best offer. 384-8075 Pager 1708

FORD C3 AUTO TRANSMISsion, good condition, 352/390 engine. Offers. 595-8313

PIONEER KP500 CAR CASsette with FM stereo, $135. 598-2659.

V6 OR V8 ENGINE WANTED for '67 GMC Tandem gravel truck. Phone Rod 658-5295 days.

64 AUSTIN CAMBRIDGE $100. Ford 400 automatic transmission, $135. 642-5161.

WE HAUL SCRAP CARS FREE Associated, 478-9571

WANTED: 1968 BARRACUDA hood and grille. 478-2979.

GMC 4 SPEED TRANSMISsion, offers. 386-1591

GM SHORT BLOCK 390 AND auto trans, cheap. 598-4010.

VOLKSWAGEN PARTS
479-1724

WANTED: OIL PAN, FIT 55 TO 57 Chev small block V8, 642-4769

440 WITH 4 BARREL COMplete. $500. 595-4048.

METAL ROOF CARRIER suitable for Vans. $20 478-7081.

WANTED: '66 BEAUMONT grill. 479-7069 after 5pm.

WANTED CHEV—6 230, NO blue. 474-1380.

69 AUSTIN 1100 MOTOR, $75. 385-3296

67 BARRACUDA FOR PARTS. 386-5018

164 AUTO BODY AND PAINTING

WILL PAINT YOUR CAR AND truck, big or small. Any type of paint. Reasonable rates. 656-2221, or after 5pm 592-3765.

EXPERT ICBC AND COLLIsion work performed. Specializing in late model automobiles. Andrew Timmis 388-6229.

166 CARS AND TRUCKS WANTED

NEVER
SELL YOUR CAR
UNTIL
YOU HAVE
OUR OFFER
INSTANT CASH
Premium Automobiles Only
DePAPE MOTORS LTD.
779 PANDORA 384-8035

INSTANT CASH
CLEAN PRE-OWNER VEHICLES NEEDED
LES CARR'S
854 PANDORA AT QUADRA
385-4444

WE BUY ALL MAKES
McCallum Motors Ltd.
Corner of Yates & Cook
382-6122

168 CAMPERS, TRAILERS and MOTOR HOMES

1976 19' PROWLER TRAVEL trailer, tandem wheels, sleeps 6, fridge, stove and oven, bathroom with shower, hot water heater, furnace, equalizer hitch, $6200. Good condition. 656-3017.

13' SPRITE TRAVEL TRAILER...hook-ups, propane stove and heater, sleeps 4. Tongue brakes. Large adjoining tent. Asking price $1550. 661 Vanalman Avenue. 479-0181.

73 Timberland camper for import truck, propane water jacks, dual lights, sleeps 4. Sell for $1700. or rent $50. per week. 478-5011.

17' TRAVEL TRAILER, sleeps 6, fridge, stove, furnace, toilet, electric brakes, equalizer hitch and bars. Good condition. $3500. 381-2028.

70 VW WESTPHALIA, POP-UP top, cold water, camperized interior. $3895. 382-2313 Wille Dodge Chrysler, 3200 Douglas. Dealer 5881.

CENTURION CLASS A MOtorhome, 25', $19,900. May be seen 7 p.m.-9 p.m. at Fort Victoria campground, Island Highway, lot 77.

TENT TRAILER, ALPEN Kreuzer, good condition. Sleeps 4-6, complete with kitchen awning. Phone Mr. Sehmi, 387-6303 or evenings 477-0771.

CENTURY FIBREGLASS hard top tent trailer with zip on 6 x 8 canvas room for plant of space. Excellent condition. 478-9286.

VOLKSWAGEN MOBILE home, full height fiberglass top, designed for 2 people, fully equipped, low mileage, immaculate condition. 598-4008.

1976 FORD F250, 390, CAMPER special, 26,000 miles. Okanagan 9½' camper, toilet, frig, stove, etc. Hydraulic jacks.—$10,800. 477-3750.

16' ARISTOCRAT LOW LINER trailer, 3 burner gas stove, oven and fridge, sleeps 6, equalizer, car mirrors, etc. Lovely condition, $2500. 478-9334.

MUST SELL, 9½' VANGUARD camper, stove with oven, fridge, toilet, furnace, jacks, sleeps 6, very good condition, $2700 or best offer. 592-6833.

STEURY HARDTOP TENT trailer. Sleeps 8. Includes sink, stove, 3-way fridge, heater. Bright and airy. Excellent condition. 477-8592.

76 BENDIX CITATION 25', 30,000 miles, cruiser control, roof air, 4 kw power plant, every option possible, $26,500. Trade for ? 112-743-3015

RAVEN RV'S VAN CONVERSIONS 479-3178

1979 9½' VANGUARD CAMPER, fully self contained. Immaculate condition, must sell. 477-9954.

CUSTOM BUILT ALUMINUM delivery canopy, fits 8' Fleetside pickup, insulated, view at 455 Boleskine. 478-5670.

1975 SKYLARK, 16½'. 3-WAY fridge, stove, toilet, awning. Sleeps 6. Excellent condition. $3950 or nearest offer. 477-4244.

1976 LIONEL 100, SLEEPS 6, 3 burner stove, sink, icebox, furnace, wardrobe, serge brakes, clean. $2300. 385-6011

APPACHE TRAILER WITH 3 way refrigerator, sink, stove, furnace, port-a-potti, sleeps 8, opens to 20'. 112-749-3156

RAINBOW SOFT TOP, BOX 10'4 opens to 16', sleeps 6, offers or trade for pickup canopy. 658-5774.

MUST SELL THIS WEEKEND, 73 Okanagan camper for import. Very good condition, $1400 or best offer. 381-1905.

SACRIFICE 1976 11'6" CAVEman deluxe camper, fully self contained. Like new condition. Offers on $5500. 478-0629.

21' FLEETCRAFT, LOCATED on pad at Deep Bay. Completely self contained, many extras, $5,000. 382-0143, 478-7797.

8' CAMPER CONTAINS fridge, propane stove, furnace, sink with water supply, lighting, $1000, 478-6116

1978 SKYLARK 33' 5TH wheel, good condition, with 12' awning and screened in porch, $14,000. 758-3096.

CAMPER FOR IMPORT truck. Stove, 3-way fridge, sink, sleeps 4, Brophy jacks. Asking $1600. 652-1348.

10½' CAMPER, STOVE, OVEN, fridge, furnace, porta-potty, roof racks, 4 new hydraulic jacks. Best offer. 479-3960.

76 11' VANGUARD CAMPER, 3-way fridge, stove, furnace, jacks, porta-potti, $3500. 656-6783

FOR RENT 1970 FORD VAN, fully camperized, sleeps 2. $150. per week, 10¢ mile. 478-0208, 479-0806

1978 23' FRONTIER MOTOR home, sleeps 6, full bath, like new, 6000 miles, asking $19,500. 479-2590.

Mobile RV Doctor
All RV Repairs—479-2119

BOAT LOADERS FOR CAMPers, motor homes, installed. 478-3796 or 478-2754.

WE WILL BUY YOUR GOOD used Rec. Vehicle. Peden R.V. Ltd., 2856 Quesnel St., 386-3464.

1972 WINNEBAGO 19' VERY good condition. Sleeps 4. Fully contained. $8900. 598-9430.

SCAMPER DELUXE 23' FOR extended trips. Has everything. $6,000 or offers. 592-0930.

71 DODGE VAN, FULLY camperized, good condition. 479-4446

TILTING FLATDECK TRAILer, tandem, 20'x8', offers on $2950. 478-5194.

30' HOLIDAY RAMBLER, EXcellent condition, offers to $8000. 474-2036.

21' 1974 WINNEBAGO BRAVE motorhome, top condition. Quick sale. 477-2704.

1972 WESTFALIA CAMPER, icebox, sink, radials, radio, best offer. Phone 112-748-1132

'77 OKANAGAN IMPORT camper, excellent condition. $2500. After 5pm, 479-3261.

1975 VANGUARD 20½' MINI motor home, Chev chassis, top condition. $12,900. 383-9201

1973 WINNEBAGO FIFTH wheel unit. $9500 or trades. Call 642-3688 after 2pm.

5TH WHEEL 77 PROWLER 30', clean, $9,750 firm. 652-2070, 652-3232.

WANTED TO RENT, TENT trailer for 4 adults, 7-10 days from August 14. 595-7501.

ELITE 9½' CAMPER FOR rent for the month of August. 382-5263.

TIOGA II MOTORHOME, self-contained, excellent condition. Best offer. 383-5633.

SMALL 5TH WHEEL HOLIDAY trailer in good shape, priced to sell. 642-5895

10½' SCAMPER CAMPER for sale, complete. Open to offers. 479-2838

RENT TENT TRAILER, VERY light, near new, $85 weekly. 385-5670.

1979 TRAV'L MATE TRAILER, 18', tandem, like new. All accessories. $5700. 658-5348.

10' ALASKAN CAMPER, 4 OUTside jacks, furnace, ice box, stove. 1086 Colville. 385-9495.

1979 ROADWAY 8' CAMPER, 5 months old, immaculate, $2395. 385-9574 or 388-9589.

TERRY TRAVEL TRAILER 25' tandem, fully equipped, $7,000. Open to offers, 478-6619

CAMPERS FOR RENT, FEW vacancies in August. 478-3080.

168 CAMPERS, TRAILERS and MOTOR HOMES

SEARS SOFT TOP TENT trailer, good condition. $325. 477-0796.

WOODS SOFT TOP TENT trailer, good condition, $300. 478-9938.

HARDTOP TENT TRAILER, 2 double beds, as new, $500. 478-2692.

CAMPER FOR SMALL IMport, sleeps 2, 4-hydraulic jacks. $900. 592-4617.

75, 22' ALJO SELF CONTAINED travel trailer, sleeps 7, $4700 or best offer. 656-5477

68 TRAVELAIRE, 17', FULLY equipped, excellent condition. $3495 or best offer. 478-5462.

HARDTOP TENT TRAILER, sleeps 4, propane heater, asking $600 or offers. 592-7465

UTILITY TRAILER, 4X8, 14" wheels, turn signals and lights. 477-0762

SEARS SOFT TOP TENT trailer, excellent condition, as new, 598-7466.

ROOMY NEW CUSTOM DEsigned camper shell, insulated. Offers, $1900. 477-1931

16' FLYTE TRAILER, SLEEPS 6, excellent condition, $2400. 656-6851, 656-7092, 479-1858

TENT TRAILER FOR RENT. Sleeps 4 adults. Good condition. 112-746-6844

1972 WESTFALIA CAMPER, excellent condition, $5100. 477-7423

FOR RENT
New 20' Motorhome. 595-2312.

26' MOTOHOME, 429 MOTOR, CB, stereo, 12" TV, 384-4648.

CANOPY, FITS TOYOTA Hilux, $150. 479-6696 or 479-0858.

RENTING 16' TRAILER, sleeps 6, $110 per week. 479-6970

SHASTA 16', SLEEPS 6, FULLY equipped, $2195. 382-4493

CAMPER FOR TOYOTA PICKup, offers on $1200. 656-6959

8' TRUCK CAMPER, $250 OR best offer. 474-1311.

MUST SEE '71 NOMAD 20', self-contained. $4300. 652-2216.

CAMPER, SLEEPS 4, BEST offer on $1500. 478-4943.

TRAILER SWAY BAR CONtrol, $25. 658-8442.

8' CAMPER, FIBERGLASS, 4 jacks and tie downs. 479-4720.

75 VANGUARD, 13½', IMmaculate. $3199. 478-1873.

TENT TRAILER FOR RENT. 656-2409 after 6pm.

WANTED CANOPY FOR Toyota long box. 595-3095.

VANGUARD CANOPY FOR 8' box, cargo door. $375. 478-6239.

169 MOBILE HOMES AND PARKS

FREE
LISTING & APPRAISAL
DEL MAR
MOBILE HOMES
We have buyers who need your home "Now"
Efficient, courteous service
478-8354

VICTORIA AREA

GOLDSTREAM VILLA
2-BR with den, storage room, sundeck, carport, fireplace, air.

NICEST PARK IN NORTH AMERICA
Beautiful scenery, lovely homes. Two 3-bedroom doubles. SAME AREA 2 14x70

24x52
Don't let this one slip by. Immaculate 3-bedroom double. Close to Victoria, bus route. Must be seen to be appreciated. Priced right.

DEL MAR
MOBILE HOMES
FORMERLY H&R
478-8354
Dealer 9190-A

AARON COURT
Our latest Craigflower Rd. development! First homes going in July 1. Only 2 sites left! Enjoy the maintenance free living like a condo with all the benefits of owning a lot without the high cost to buy it! Look into one of the best home investments of the 80's! Homes from 728 to 1440 sq ft completely finished inside and outside with warranty. View our showrooms in Langford (off Trans Can Hwy) & "Esquimalt Craigflower Rd".

ASK ABOUT "OAKVIEW ESTATES" ALREADY TAKING REFUNDABLE DEPOSITS ON SITES.

Buy Right Homes
DL6162 474-2154 383-2912
Langford open daily till 8, Craigflower, 10-5 Fri-Tues

SUMMERGATE VILLAGE
★ Fine retirement living
★ Phase II Now Selling
Turn West off Pat Bay on McTavish Road, (Airport turn off) then Right on Canora to Entry Gates.
Dealer 6155 Phone 656-1414

LANNON CREEK
MOBILE HOME PARK
POSSIBLY CANADA'S FINEST PARK
Scenic Water and Mountain View Overlooking The Straits of Juan de Fuca and the Olympics
SITES AVAILABLE
Phone 642-5486/642-5972

SHOW HOME
24X44 front entry, patio door in kitchen, bay window over dining area. Full double 4" vinyl siding. 1½ baths, 2 bedrooms, deluxe carpet and draperies. Duroid roof, plus many other features. Drop in and view our many show homes on display. Park space with each home.
TRIANGLE HOMES VICTORIA LTD
2435 Trans Canada Hwy Victoria BC
Dealer # 5088 478-1774
Open 7 days a week
Franchise Dealer for General and Manco

ONE OF A KIND
Immaculate double wide 3 bdr, 1½ baths, 5-appl, drapes, exceptionally nice large lot, ideal location. Offers. Must be seen to appreciate. 478-7597 after 5:30.

169 MOBILE HOMES AND PARKS

Thinking of Selling??
For full professional service to ensure your best market price call Buy Right Homes. Our experienced sales staff and extensive sales promotions has resulted in most of our listings selling in 2-4 weeks! Ask about our trade-in program or our guaranteed sales plan! Call for a free appraisal. Go with the company with the proven sales record!
"THE PROFESSIONALS"
BUY RIGHT HOMES LTD.
474-2154 383-2912

SIDNEY
Waterfront Park
Choose your site now while the selection is still good. A completely finished home at an affordable price! Taking refundable deposits now, so don't wait. Call us for details!
BUY RIGHT HOMES
474-2154 Main Office
383-2912 Craigflower Office

GOLDSTREAM
MOBILE HOMES LTD.
T/Can Hy Sooke Lk Rd.
Open house on New Glen Rivers 14x70's. We're in need of homes to list in all districts and parks, have buyers waiting. Give us a call for an appraisal and we will handle the selling for you.
MARSH SMITH, Bus. 478-1751, Res. 478-8774, DL 1280

CHAMPION
60X10', very pretty, well kept home with wall to wall rugs, new stove and fridge, built on carport and extra bedroom. Adult park. Near bus stop. $17,500. 385-6075.

CEDAR CREEK MOBILE Homes Park, Mill Bay, has space available. 112-743-2449, 112-743-2591

EVERGREEN PLACE: LARGE lots for rent. Duncan area, children and pet allowed. 112-746-5890.

1344 SQ.FT. OF LUXURY
On Vic bus and priced to sell! 3 br, 2 bt, fm rm, 3 appls, FP, frees! 474-2154, Buyright, D6162.

5 MIN. TO CITY!
1979 14x60. Beautiful home! A buy! 474-2154, Buyright, D6162.

REDUCED! ONLY $9000!
Must be moved. 2 homes for one! 474-2154, Buyright, D6162.

MOVE RIGHT IN! $23,000!
3 appl, eye level oven, sunken tub, furnished! 1977 14x70! Call 474-2154, Buyright, D6162.

WATERFRONT, SPACIOUS remodeled home, 2 bedrooms, low pad rent, pets allowed, large garden. 642-5073

PRIVATE SALE
76 Manchester 12x68, remodelled, $11,000. Apply Beggs Bro's, Chemainus.

WANTED
Smaller mobile home, up to 60', to be moved to Duncan. $10,000 to $13,000. 112-748-1450, 112-748-6103

1974 12'X56' CHANCELLOR 2 bedroom mobile home, furnished. Please phone 642-3378.

TWIN OAKS PARK, 14X60, 2-bedroom, 1979 Moduline mobile home. Asking $33,900. 385-5752.

14X70 MANCO 3 BEDROOM, adult park, Langford area. Close to shopping and bus. 478-4393

178 SUMMER HOMES, COTTAGES and RESORTS

COUNTRY HOME, 7 MILES west of Sooke. Fully equipped, will sleep 2-6. Log fires, electric heat, spectacular views of strait. Beach short distance. Peaceful and private. Available August 10-20th, and much of September. Daily, weekly. 642-5641.

FOR YOUR LATE SUMMER vacation rent this fully furnished 2 bedroom home ideal for 2 couples on large secluded waterfront estate, heated pool, sandy beach, golfing, fishing. Call Qualicum Beach, 752-9390

LARGE CHOICE RECREAtional licences on Horne Lake, $800-$900 annually. 382-7522

PRIVATE SEA BEACH COTtage, choice location, Saltspring, $500. 112-537-2771.

181 TOURIST ACCOMMODATION

HARTNELL HOUSE
1204 Yates St.
Fully equipped modern kitchen unit by week, day (10 min.). Close to downtown. Linen, dishes, C.T.V., parking. 383-0742, 386-2812.

2 BEDROOM, KITCHEN, LIVing room and bath, on the water, 10 minutes from downtown Victoria, quiet and private. Daily or weekly. 382-5263

DUNCAN B.C.
Thunderbird Motel
New units. 748-8192.

ROSE COTTAGE, BRITISH style bed and Breakfast, 3059 Washington Ave. Victoria. (604-381-5985)

LOVELY DOUBLE ROOM, 2 piece bath, $25. Small single, $15. 385-4632

185 CONVALESCENT AND REST HOMES

VERY EXCLUSIVE GUEST HOUSE
Now being constructed within close proximity of downtown - 1 block from Beacon Hill Park, is accepting early applications from 6 only discriminating non smoking ladies and gentlemen. All rooms have ensuite private bathrooms, all rooms located at garden level - no stairs. This will only appeal to those who demand quality living in retirement. Inquiries between 6-8pm, 478-8810.

JOAN CRESCENT MANOR
Retirement Home
Under New Management
1045 Joan Crescent
Rooms Now Available
Mrs. M. Baker 595-1315
A Touch of Distinction

190 ROOM and BOARD

OAK BAY GUEST HOUSE
1052 Newport Avenue
Bedsitting rooms available with private baths. Home cooked meals. Maid service. Beautiful surroundings, 1 block from ocean and marina. On bus route #2, close to golf course, shopping, etc. Ideal for retirement living or for Bed and Breakfast. Reasonable rates. Call at 1052 Newport or phone 598-3812

ROOM AND BOARD.
386-1710

191 ROOM and BOARD WANTED

WANTED: ROOM AND BOARD 2nd year Uvic student, male, home atmosphere desired. Phone Vancouver collect 112-266-2253.

RETIRED GENTLEMAN REquires room and board with private family atmosphere. To be available August 28th. 477-9500.

193 ROOMS TO RENT

2 SLEEPING ROOMS TO rent, $175 and $250. Kitchen privileges. 385-0929.

WALK UP/C, QUIET FEMALE, health, fitness oriented.. share privileges. 477-1931.

ROOM WITH BREAKFAST, $150 monthly. 386-6549

197 HOUSEKEEPING ROOMS TO RENT

SMALL HOUSEKEEPING room, utilities included, range, fridge, quiet district near town, suitable business-woman, apply 384-2504 between 2-5pm.

SMALL, NICELY FURnished, fridge, sink, toilet, share bath. Close to town and buses. $140. 477-8907.

ROOM FOR OLDER MAN, non-drinker, $86; 1255 Pandora. 385-6743.

CLEAN ROOM, COOK/FORT area, middle aged/elderly lady only. 384-7474.

FAIRFIELD AREA, FURnished room with kitchenette. 384-5225

FURNISHED HOUSEKEEPing rooms, 820 Fisgard, 383-0686

CLEAN, QUIET, CLOSE TO town. After 5pm, 383-8191

199 HOUSEKEEPING ROOMS WANTED

RESPONSIBLE ENGLISHMAN requires room with facilities Aug. 22 to Sept. 5. Bridge, 2 Ashley Road, Southport, Merseyside, PR9 0RB.

WANTED FROM SEPTEMBER 1st, housekeeping room for quiet University student, non-smoker. Phone 595-1330 or 385-1678

200 APARTMENTS TO RENT UNFURNISHED

Homehunters 2713 QUADRA 381-2113

HERE ARE JUST A FEW OF OUR MANY EXCLUSIVE LISTINGS.

1. Hillside. Aug 10. $240. 1 BR. Fully furnished.
2. Rockland. Available now. $141. to $165. 1 BR's fully furnished, f/s, share bath: Over 20.
3. Sooke. Aug 1. $175. 1 BR. w/w, f/s, h/water. Children negotiable.
4. Fairfield. Available now. $300. 1 BR. Laundry facilities. Room and board.
5. Cowichan Lake. Sept 1. $360. 1 BR. Util. pd. Waterfront cottage. Elderly couple.
6. Sooke. Available now. $225. 2 BR. w/w, drapes, f/s, FP.
7. James Bay. Available now. $296. 2 BR, w/w, f/s. Retired person.
8. Gorge. Available now $355. 2 BR. Heat, h/water, cable, boat ramp.
9. Beach Dr. Aug. 1. $750. 2 BR. Water view. 2nd floor. Heat. Children negotiable.
10. Sidney. Aug 1. $425. 2 BR. Large unit top floor, f/s, drapes.

HOMEHUNTERS THE COMPANY WITH THE LARGEST SELECTION OF EXCLUSIVE LISTINGS.

OPEN 7 DAYS A WEEK
381-2113 - Fee $30

Pacific Village
RENTAL TOWNHOUSES
1506 Admirals.
Special features upon completion of project:
★ Indoor Swimming pool.
★ Sauna.
★ Includes — stove frig, drapes, carpets.
★ 2 bedroom suites available September 1
★ 2 Bedroom from $425
Free Parking.
★ Children accepted.
NO PETS PLEASE
Contact Resident Managers Gary & Wendy Hardisty
383-4757
Pacific Valley Mgmt.

OCEAN VILLAGE
OCEANFRONT
Four unique waterfront locations on Sooke Basin ranging from compact 1 and 2 bedrooms to fully equipped luxurious townhouses, apartments, bungalows, duplexes. Acres of landscaped grounds and flowers with spectacular views. Quiet country setting minutes from downtown Victoria. Located 2 miles from the Village of Sooke with two supermarkets and plazas, 3 financial institutions, churches, doctors, lawyers, chiropractor, etc.; plus activities ranging from the Legion to Old Age Pensioners Club. Deep water moorage is available in the basin. Hiking, horseback riding, hunting, salt and fresh water fishing, crabbing, shrimping, golfing are some of the year round activities. Ocean Village is a place to grow and live in magnificent surroundings. Yearly leases with rents from $260-$600 per month. For information regarding availability to lease phone 642-5254. Adults only.

Cedar Shores
Rental condominiums
ON THE WATER
77 Gorge Rd. West
All units contain fireplaces. Special features on completion of project: SWIMMING POOL, JACUZZI, SAUNA, TENNIS COURT, RACKET BALL COURT. Two bedroom suites from $495. Rental office 383-1241.

david burr LTD.
384-9335
OAK BAY, SPACIOUS 2 BEDroom suite. (1800 sq ft) in character home, close to sea and bus route. 2 bathrooms with sauna, study/sunroom, formal dining room, breakfast nook, large modern kitchen with dishwasher, carpeted throughout, laundry facilities. Suit professional couple, no dogs. Available September 1st. $675 per month plus heating and utilities. 598-7449

RENT SEPT 1
COLONIAL HOUSE
NEW 1 & 2 BD
From $355—$510. 900 Tolmie Ave.
1 blk E. of Mayfair Mall. Open 1-8pm.
LOTS OF EXTRAS
Included with this 3-BR in Rockland. Just look what you get: w/w carpets, drapes, fireplace, 6 appls and built-in vacuum. (612) fee
rentex 381-1234

200 APARTMENTS TO RENT UNFURNISHED

3 BEDROOM SUITE, NEWLY decorated, carpets, drapes, utilities, cable, fridge and stove. Use of laundry facilities. All included. Private entrance, full bath. No children or pets. Quiet working couple. Available September 1. $375. Colwood area. References please. 478-5137.

FAIRFIELD
2 bedroom, den, close to all amenities, on bus route. Available Aug. 1/80. $450 per month. Phone:
HARVEY SIMONS, 477-7284
D. F. HANLEY & ASSOC. LTD.

COUPLES PREFERRED
To rent this 3-BR suite in residential area. 5 appls, beautiful fireplace and view. Only $475! Pets OK! (619) fee
rentex 381-1234

COLWOOD AREA
Has 1-BR newly decorated suite in 10-yr.-old home. Private entrance with prkg avail. Utils incl! (652) fee
rentex 381-1234

MALAHAT, 2-BEDROOM suite, in deluxe ranch home, including private lanai, parlour stove in living room, carports, use of private pool, 5-acre pasture and horse barn available. 25-miles roads and private lake. Adults only. 382-7522.

OUT OF THE WAY
This 2-BR waterfront is available now. W/w carpets, balcony and view! (424) fee
rentex 381-1234

NEWLY RENOVATED
2-BR suite with private entrance and large fenced yard. Cat OK! $275. (651) fee
rentex 381-1234

ELDERLY COUPLE
Wanted for this 2-BR, 2 acre, suite near Swartz Bay with large garden. $300. (511) fee
rentex 381-1234

1-BEDROOM, GROUND floor, 2 private entrances, fridge, stove, hydro included, beautiful quiet area. 10 minutes to downtown. $350. Available September 1st. 598-1266 after 6pm.

AUGUST 1
Bach suite, $265, in older home. Utils incl! (603) fee
rentex 381-1234

BEACON ARMS
505 QUADRA
Bachelor suite, close to down town, over looking park, suitable for mature person. 383-3679.

BEACON ARMS
505 QUADRA
1 bedroom suite, close to down town, over looking park. Suitable for mature person. 383-3679.

SENIORS PREFERRED
For this cozy 1-BR near town in 4-plex. Only $160! (577)
RENTEX 381-1234 FEE

2 BEDROOM SUITE FOR rent, $260 per month, plus utilities, no pets, married couple only. 382-5380

DELUXE BACHELOR APARTments, available now and September 1. Downtown, ideal for older person. Call 383-1833, Kim

HIGH ROCKLAND, FANTASTIC view, fireplace, 1 bedroom, partly furnished if desired, $383. 592-2265.

WANTED CHARACTER suite, or duplex, for 2 bedrooms, by October 1st. 384-1921 after 5.

LARGE 1 BEDROOM SUITE IN duplex, $250 includes all utilities. Phone 384-5514 after 6pm

1 BEDROOM SUITE, UNIVERsity area. 477-9327

MODERN BACHELOR SUITE $210. 2136 Ridge Road. 383-2471.

201 APARTMENTS TO RENT FURNISHED

LUXURY LIVING
Completely remodelled, tastefully decorated and furnished one bedroom apartments includes maid service, indoor pool, sauna, whirlpool jacuzzi, centrally located. Rents from $500. Apply in person 425 Quebec Street.

HARTNELL HOUSE
1204 Yates St.
Fully equipped modern kitchen unit by week, day (10 min.). Close to downtown. Linen, dishes, C.T.V., parking. 383-0742, 386-2812.

RETIRED COUPLE TO RENT
September 15-May 1, 1 bedroom well furnished condo in a retirement complex, sauna, whirl pool, recreation room, near Beacon Hill Park, walking distance to town. 382-8178.

ATTIC SUITE
In heritage home with bath shared. Only $155. (645) fee
rentex 381-1234

FAIRFIELD, ONE BEDROOM suite, responsible person, non-smoker. Available immediately. 386-7982

LARGE 1 BEDROOM CHARACter apartment, beach access, with waterbed, available August 15th, $400. 477-9693

HERITAGE HOME
Has furn. bach. Only $165. (640)
RENTEX 381-1234 FEE

BACHELOR AND 2-ROOM suite. Not suitable for children or pets. 384-1339.

MEN, 2 ROOM SUITE, $100. 592-3608

202 FURNITURE TO RENT

CAMOSUN FURNITURE RENTAL
3 Room groups, bachelor suites, individual pieces, hide-a-beds, rollaways, month to month.
833 Yates 383-3655

203 APARTMENTS WANTED

APT. WANTED UNFURNISHED
Senior lady requires spacious 2 BR apartment in adult bldg. with elevator, not ground floor, prefers top floor, for end of Sept. Prefer James Bay, Fairfield, or Oak Bay. Very reliable quiet tenant. Phone 479-1667 and ask for Mr. Davis.
J. H. Whittome & Co. Ltd.

FOR SEPTEMBER 1ST, NON smoking woman writer, 34 years. Working on degree seeks imaginative, quiet, self contained suite, writing, plant space, sense of home imperitive, lease desirable, to $220 inclusive. 385-9171 Diane.

RESPONSIBLE WORKING couple, nonsmokers, require 1 or 2-bedroom apartment by October 1. No pets or children. Fairfield or walking distance to town preferred but not necessary. Please call 477-8285, after 5 pm.

WANTED FOR SEPTEMBER 1, to rent for three years, quiet 1-bedroom or bachelor suite for a nonsmoking female 1st year law student. Phone collect, 534-5531 or 888-4259, after 4 pm.

MIDDLE AGED LADY AND cat need 1 bedroom in James Bay or Fairfield, September or November 1st. Days 387-3755, Pam, evenings 383-0398 or 474-2757.

PROFESSIONAL WORKING man seeks 1 bedroom apartment, in modern block, for September 1st. Will pay upto $350. Call 477-7246 days, 381-0876 evenings.

RESPONSIBLE RETIRED Winnipeg couple wish to rent 1 or 2 bedroom apartment or house for September 15 or October 1. Victoria or vacinity, no pets. 112-464-4596.

RETIRED DOCTOR AND wife require furnished accommodation in January, for approximately three months. Victoria references. Victoria Press Box 599.

SINGLE FEMALE TEACHER requires self contained apartment or small house on Mayne Island for occupancy commencing August. Call collect Victoria, 598-1636.

NURSE, 59, ONE CAT, NEEDS one bedroom or large bachelor apartment, in very quiet block, near Jubilee Hospital, for September 1 and after. 382-8278

CALGARY CHARTERED ACcountant seeks one bedroom apartment near University for September 1st. References. Call Collect 403-262-4922 after 6pm.

PROFESSIONAL LADY REquires one bedroom suite in character house. References available. $250 maximum. 5-7pm, 386-5076

LARGE 2 BEDROOM APARTment or small house, prefer Oak Bay or Fairfield, by couple in 30's, top references. September or October. 385-0115.

QUIET RESPONSIBLE, NON smoking female seeks 1 bedroom apartment, preferably within walking distance to town, for September 1. 388-6301.

MATURE QUIET COUPLE, nonsmokers, require character suite, 1 or 2 bedrooms, in quiet area. References. 478-0123

FEMALE UNIVERSITY PROfessor needs sunny 1 bedroom apartment in James Bay. Days 477-6911, local 4245, evenings 381-0336

QUIET PROFESSIONAL woman seeks character 1 bedroom apartment in Oak Bay-James Bay-Gordon Head. Phone after 6pm, 595-1943

WANTED BY ELDERLY gentleman, bachelor suite, furnished, for winter months, centrally located. References. 598-3260

WANTED IMMEDIATELY BY responsible couple, 1 or 2 bedroom apartment in older block or character house. $250-$300. 381-0182

MATURE COUPLE WITH baby require 1 or 2-bedroom apartment or small house, reasonable, references, caretaking experience. Please call 385-8169.

YOUNG MALE TEACHER, non-smoker, quiet, responsible, requires bright roomy 1 bedroom or bachelor suite. Phone mornings 479-5187

1 BEDROOM FOR WORKING couple. $350 maximum. References available. Immediately. 478-7423 Bill, 479-6498 leave message.

WORKING GIRL REQUIRES large, bright bachelor or 1 bedroom, $220 maximum, can occupy anytime. 598-8139 or 382-1322

RESPONSIBLE WORKING Woman, mid 50's wants 2 bedroom apartment with balcony. Up to $325. 592-5376.

WANTED SEPTEMBER 1ST by professional accountant and son, 2 bedroom apartment, excellent references. 592-1926.

MARRIED COUPLE REQUIRE 1-2 bedroom apartment, September 1st. 381-0809 before 9:30am or after 6pm.

QUIET WORKING LADY seeks quiet 1-bedroom apartment in Fairfield. 382-7104 after 5.

CHEERFUL INDUSTRIOUS university student, willing to exchange labour for accommodation. 598-2096

PROFESSIONAL REQUIRES quiet, reasonable accomodation while doing post-grad work. 383-6104

2 BEDROOM APARTMENT, will caretake for reduced rent. Phone after 5 pm. 595-0201.

3 MATURE NON SMOKING UVic students require 3 bedroom apartment or house. 656-3461

204 SHARED ACCOMMODATIONS

Homehunters 2713 QUADRA 381-2113

Royal Oak. Nov 1. Working lady. Age 30-50 with horse (s). To share accommodation in 3 bedroom rancher, 2 riding rinks and board included.
Mon-Fri 9-9
Sat-Sun 10-5
381-2113 - Fee $30

FREE RENT
in older comfortable home, (Strawberry Vale district) to reliable mature couple in return to share in gardening, woodworking, general home life. $150 per month for utilities which is about ½ our overhead. Phone evenings 479-5480.

WANTED FOR AUGUST 1 OR 15, one quiet single (prefer male) roommate, (non-smoker preferred), to share 4 bedroom house. $167. No pets please. 386-5370.

OWN FURNISHED BEDROOM, share spacious modern furnished apartment, for working female or student. Available immediately. $150. 385-8366.

NEEDED SEPTEMBER 1. One working person to share 3 bedroom house. Preferably non-smoker between 25-35. 382-7413

ROOM FOR RENT IN LARGE house near university, share kitchen, private entrance, fireplace, laundry. $200. 477-0170.

JAMES BAY! CONVENIENT accommodation avails self established independent male. 386-8710

SEPERATE ENTRANCE. $125 furnished. Near Sears area. For ladies. 595-4044.

ROOM ON HOBBY FARM IN Sidney, all amenities, $275. 656-7739.

205 RENTAL AGENCIES

LANDLORDS!
PLEASE CALL: MANY FINE TENANTS WAITING TO RENT. WE ARE COMPUTERIZED. CALL NOW FOR YOUR FREE AD!
RENTEX
710 MARKET ST.
381-7368

Homehunters 2713 QUADRA 381-2113

LANDLORDS!
Save yourself time and money. List your vacancies with us and eliminate endless calls. We do your advertising for free. Open 7 days a week.
381-2113

205 RENTAL AGENCIES

TENANTS
WE HAVE YOUR LANDLORD!
—COMPUTERIZED SYSTEM
—QUALIFIED STAFF
—GUARANTEED SERVICE
—MON.-SAT. 10 A.M.-8 P.M.
RENTEX
710 MARKET ST.
381-1234

Homehunters 2713 QUADRA 381-2113

TENANTS!
The company with the largest selection of exclusive listings. We offer friendly personal service 7 days a week.

206 DUPLEXES TO RENT

BROWN BROS on LANSHARD
"People Helping People"

$323.00. 1506 Davie Street. 2 bedroom upper suite in four plex, roomy and bright. Stove and fridge, available immediately. Working couple only. Sorry no children or pets.
For further information call: Brown Bros. Agencies Ltd. 385-8771 (anytime)

Homehunters 2713 QUADRA 381-2113

Vic West. Available now. $450. 2 BR, f/s. Very large and sunny with view.
Jubilee. Available now. $360. 2 BR, f/s, electric heat. Children and pets welcome.
Mon-Fri 9-9
Sat-Sun 10-5
381-2113 - Fee $30

QUIET, MODERN, 2 BEDroom, finished basement, W/W throughout, fireplace, beautiful sea view, sun deck, laundromat, dishwasher, cable TV, covered parking. View Royal, available Aug. 15. References required. Prefer quiet career couple. No children or pets. $500. 479-0645 after 5 p.m. for interview and viewing.

DELUXE HOME
2-BR bsmt home with workshop and den. Complete with 5 appls, carpets throughout and fenced yard! (621) fee
rentex 381-1234

FAMILY WANTED
To rent this new 3-BR home on quiet cul-de-sac with appls and beautiful brick fireplace. $550! (655) fee
rentex 381-1234

GONZALES BAY
Professional character 1-BR bsmt home in quiet area. Fireplace, sundeck and view. Utils incl! $390! (623) fee
rentex 381-1234

MAIN FLOOR
Of this duplex for only $475. 3-BR with w/w carpets and large yard. (648) fee
rentex 381-1234

2 BEDROOM, SXS DUPLEX, full basement, drive in garage, fridge, stove, drapes, wall-to-wall. Available Setpember 1. Responsible quiet couple. No pets. Close to all ammenities. $400. 385-6473.

TOWNHOUSE!
Split level condo style 3-BR in Esquimalt avail. Sept. 1. W/w carpets, 4 appls, prkg. Kids/pets OK! $449! (653)
RENTEX 381-1234 FEE

QUIET GENIAL COUPLE FOR Fernwood duplex, 3-bedrooms, hardwood floors, fireplace, walk downtown, room for garden, being renovated. 1225 Rudlin St. $525 per month.

HALF DUPLEX, 2-BEDrooms, carport, stove and fridge. Quiet area. Suit older or working couple; no children or pets. $450. 477-9665 after 4:30pm.

LARGE 1-BEDROOM, CLOSE to town, with fireplace, dishwasher, covered parking, washer and dryer in building. Available September 1st. $350. 386-3438.

TWO BEDROOM LOWER DUplex in Esquimalt. Heat included. Available September 1. $325. 479-1947

5 BEDROOM DUPLEX (Includes in-law suite) on acreage in Sooke district, $550. 642-5863

207 DUPLEXES WANTED TO RENT

2 BEDROOM ACCOMODATION urgently required by 15th of August for 2 females. Prefer Langford-Colwood area. 388-1165 8-4pm. 478-7968 after 4:30pm.

ONE OR 2-BDR. DUPLEX townhouse or small house in the Sidney-Swartz Bay area for August 15th or Sept. 1st. Up to $300 mth. 598-0248.

210 HOUSES TO RENT UNFURNISHED

BROWN BROS on LANSHARD
"People Helping People"

$550.00. 1599 Begbie St., 2 bedroom home. Full basement, s/f, F/P, hardwood floors throughout. Convenient to Jubilee Hospital, parks and downtown. Available immediately. References required.

$675.00. 1346 May Street. Large home available August 1. 3 bedrooms plus den. In law suite in basement. S/f, drive in garage, 2 bathrooms. Sorry no pets.

$975.00. 4447 Narvaez Crescent. Luxurious 4 bedroom home, 2 bathrooms, s/f, fireplace, parking for 3 cars. Family only please. Available September 15.

$750.00. 1347 Craigdarroch Road, 2 bedroom home with ideal location, s/f, F/P, drive-in garage. Lovely garden. Sorry no small chilren or pets. Available immediately.

$900.00. Bear Hill Road, executive country home. Quiet, secluded area surrounded by trees. Chalet type, hand tooled interior, 3 lovely bedrooms, clear well water, appliances, oil heat, fireplaces. Available August 15. Must have references.

For further information call: Brown Bros. Agencies Ltd. 385-8771 (anytime)

CORDOVA BAY EXECUTIVE
Incredible ocean and island views from this expansive 3 bedroom ensuite home. Spacious living room with heatilator fireplace, separate dining room, large kitchen with dishwasher, 2 sundecks and fully fenced backyard. PLUS! 1 bedroom suite down with its own views, fireplace and more. Rent it all for $950 and have $350 income from this suite. Call Mr. Shaun Lees at 388-5929

210 HOUSES TO RENT UNFURNISHED

BRAND NEW FAMILY home, 3

215 HALLS, WAREHOUSES STORES and OFFICES TO RENT

BB BROWN ROSS and LANSHARD
People Helping People

1800 Blanshard St., three small offices now available from 750 to 380 sq. ft. at $7.50 per sq. ft. including heat and hydro.

For further information call: Brown Bros. Agencies Ltd. 385-8771 (anytime)

FOR LEASE

MEDICAL ARTS BUILDING — Doctors' Offices — from 470 to 1100 square feet. Ample Parking — well located — 1105 Pandora (at Cook).
For further information call Mr. Jack Mitchell at: 383-4168.

MPL
MORGUARD PROPERTIES LIMITED
620-880 Douglas (604) 383-4168

Office Or Showroom

1136 SQ. FT. ON MAIN FLOOR; FREE PARKING AT DOOR; 2 BATHROOMS; VIEW FROM OFFICE, WITHIN ONE MILE OF CITY CENTRE. $447 PER MONTH. FOR VIEWING AND FURTHER INFORMATION CALL PATRICK SNOW — 592-3931 OR ISLAND HOMES REALTY LTD., 386-7545.

FAST FOOD

On the Trans Canada Highway in Duncan. Modern 2-yr.-old building designed for Donuts. Ample Parking — Office or Retail space also available.
RON CROW 592-4989
NATIONAL TRUST 595-2121

UNFINISHED OFFICE SPACE FOR RENT

1532 sq.ft. - 1669 sq.ft.
1167 sq.ft. - 2347 sq.ft.
Some elevator service
Further information, call 386-2441 weekdays 8-4.

FINISHED OFFICE SPACE FOR RENT

Reception area
3 offices
Coffee room
Second floor
1200 sq.ft.
Further information call 386-2441 weekdays 8-4

COMPARE US FOR LOW RATES

Air conditioned, self-contained offices, between Mayfair and Town & Country Centres. Drive by 3318 and 3347 Oak St. For further information call: AS Bains Development Ltd. 384-5016 anytime. Courtesy to agents.

1,360 SQ. FT. PRIME RETAIL SPACE IN MODERN BUILDING ON BURNSIDE EAST, BETWEEN LARGE APARTMENT BUILDINGS. WILL MODIFY SPACE TO SUIT LONG TERM TENANT. $1,000 PER MONTH. PHONE 652-3566.

1744 RICHMOND

1475 sq. ft. very attractive office space suitable for medical-dental practice, minimum 3 year lease, reasonable rate, Phone Goodwyn Management Ltd for details 388-7923.

CITY CORE RETAIL

Approx. 2,000 square feet right downtown — less than a block off Douglas St. — would split in half for prime retail concern.
Michael Burr 384-9335
David Burr Ltd.

FORT ROYAL MEDICAL CENTRE, 1900 Richmond Road. 765 square feet office space. Available immediately. For particulars call BILL WILSON, 385-3435.
P. R. BROWN & SONS LTD.
762 Fort Street

PENN-BRIDGE PROFESsional Building, Royal Oak Shopping Centre, 4475 Viewmont Ave. Only 4 office areas left. 510 sq.ft. to 930 sq.ft. For information please call 386-6308 Monday-Friday between 8:30am-4:30pm.

DOUGLAS STREET OFFICES, close to Royal Bank and Empress. Newly renovated corner location with good exposure. Air conditioned suites available this fall. Area from 1500 to 6000 sq. ft. Royal Trust, 388-4311

OFFICE SPACE

1144 Fort St. Parking, air conditioning, carpets, ready August, 1980. For sale or lease. Call 386-1417 or 595-6319

FOR LEASE

PRIME OFFICE SPACE
671 sq. ft.
Phone 386-2441

OFFICE
CELIA ST.
390 sq. ft. good location, good parking, reasonable. 384-1713 or 384-5511

AVAILABLE IMMEDIATELY, light industrial space for rent, 2300 sq. ft. Please contact, 388-5378 or 595-5159 for more information.

SIDNEY
Commerical corner, central location, building and lot for rent, $500 per month. 652-1166 mornings and late evenings.

HATLEY PARK SHOPPING Centre, 2240 Sooke Rd. Retail store, 1000 sq. ft. high volume traffic. Mr. Yen, 112-939-1111, Van.

SIDNEY--BEACON PLAZA
Prime mall store premises, air conditioned, low rent. Phone evenings, 592-6282.

WAREHOUSES, 4500 TO 17,000 sq. ft. in town, 24' ceiling, loaded docks, ground level entry. Contact B. Story, 382-6042.

$100 FINDERS FEE
Wanted to lease, small low-cost work space for sign painter. 386-4411

AIR CONDITIONED OFFICE space to rent at Gorge Shopping Centre. Phone 388-5812

190 SQ. FT. PRIVATE OFFICE space to rent. Lower Hillside area. 381-1422

WAREHOUSE SPACE FOR rent $2.50 per square foot. 385-7124.

233 MORTGAGE LOANS AND INSURANCE

1st AND 2nd
MORTGAGE LOANS
SOOKE—GULF ISLANDS
SHAWNIGAN—DUNCAN
UP-ISLAND—MAINLAND

We specialize in Land and Land Development Mortgages anywhere in B.C. at 14%

Existing Mortgages Bought

Call Mr. Douglas Hawkes
DOUGLAS HAWKES LTD.
990 BLANSHARD ST. 384-7128

$ $ $ $
NEED MONEY
We have funds to build, buy, remodel or refinance Interim bridge construction funds — all areas — fast, courteous — confidential service. Call now:
Don MacGillivray 658-5135
GLENGARRY REALTY
479-7138

UP TO $200,000. TO PURCHASE existing well seasoned mortgages. Victoria Press Box 478

235 WANTED TO BORROW

WANTED TO BORROW $1000 to $4000 at 12% interest for 18 months, 100% secured. Victoria Press 606

240 BUSINESS OPPORTUNITIES

REALSPAN PROPERTIES LTD
346 BROUGHTON 388-6454

60 seater restaurant, busy downtown location, gas equipment, fully licenced. Offered at $59,900.

Coffee Shop. 32 seats plus outside area. Excellent location. $98,500.

Local Manufacturing Co., specialty work in concrete block, tiles, slabs, etc. Owner will train. $55,000.

Two super locations go with this import and retail business. $294,000, including inventory.

STAN POLLARD

NATURAL FOODS (DOWNTOWN) MUST BE SOLD

An excellent opportunity to step into a well managed growing family operation. The store is 2,000 sq. ft. in size and comes fully equipped to take right over. Well priced at $29,900 including stock.

GARY BRIDGE (384-6119)

Retail Store Franchise Opportunity

with

KITS CAMERAS

Kits Cameras is a 20 year old CANADIAN Company now operating 75 Stores in B.C., Alberta, The Yukon, California and Arizona.
The Company offers one of the most comprehensive start-up as well as continuing assistance programs including.

1. Aggressive merchandising program
2. Advertising and Marketing services
3. Training Program
4. Bookkeeping and Management service
5. Systems and Operational procedures

Excellent income and profit potential for the right person.

Call us now, we have prime mall locations available in B.C., Alberta and Saskatchewan. Approx. $35,000 to $40,000. Cash investment required.

KITS CAMERAS

1601 Yew St., Vancouver
Call Collect
(604) 731-8281

A SMALL BUT PROFITABLE BUSINESS T-SHIRT SHOP

$22,500 plus stock at cost. Compact premises ensure low rent. Grossing some 47%. Situated in a busy complex of varied owner-operated businesses in the core of Victoria City. If you are looking for a business for yourself, your wife or one of your children, this could be it. Details with B. E. JEFFERY at 598-3321 or (res.) 477-4250.

"BIG JOHN" RENTALS

Opportunity to take over established and rapidly expanding business with this popular franchise. Fully equipped for $51,000. For information phone RALPH NEWTON-WHITE at 598-3321.

GARDEN MAINTENANCE

Pleasant, healthful, steady work in a well established business. A good living and a great lifestyle for the right party. $42,000. For appointment to discuss phone RALPH NEWTON-WHITE at 598-3321.

JACK MEARS OAK BAY REALTY LTD.

WHOLESALE BAKERY

One of the most successful wholesale bakeries in Victoria, with many large accounts and volume in excess of 1 million $. Reduced to $295,000.

UPHOLSTERY SHOP

If you're a serious hobbyist part-timer or employee this may be your opportunity to break into your own lucrative business. Offers on $34,500.

EUROPEAN DELI

Enviable location virtually on the Inner Harbour. Excellent traffic count and tourist trade. Only $65,000.

9600 SQ. FT. ZONED C-1

Consisting of Retail/Commercial space, apartments and parking — all within the ½ mile circle. Suitable for holding and/or redevelopment. Reduced to $205,000.

Bakery/Cheese Shop & Delicatessen

Located in a modern expanding plaza in the heart of a fashionable residential area. $12,500.

Karol MADERA

Off. 477-1841 Res. 383-4242
BLOCK BROS. REALTY LTD.

GREATER VICTORIA 21 UNIT MOTEL $525,000

with super residence, presents one of the finest opportunities to be self employed. Situated on over an acre of land in a quiet but still much preferred tourist residential area. Priected a gross income of over $130,000 this season. MLS. For further information please call

CLIFF ANDERSON
477-3994
PEMBERTON, HOLMES LTD.
1000 Gov't St. 384-8124

MOTEL

OWNERS RETIRING after 12 years of INCREASINGLY PROFITABLE operation. Tremendous 3 br. OWNERS SUITE. 9 FULLY EQUIPPED units (colour TVs, stoves, fridges, etc.). A great opportunity in the motel heart of CANADA'S FAVOURITE TOURIST CITY. Call 477-7291.

E. BRIMBLECOMBE
477-7291 384-8075
Bus. Pgr. 969
D.F.H. REAL ESTATE LTD.

B.C. MOTEL?

If you have ever thought of owning a motel or resort we have a selection of these properties in all parts of British Columbia. Call L. E. KIRK, Manager, Motels, Resorts Department, 386-2955 or evenings 656-1295. CENTURY 21 Mayfair Realty Ltd.

240 BUSINESS OPPORTUNITIES

Century 21
WESTERN HOMES LTD.
1037 Cloverdale 386-3494

Buy yourself a job. Own your own car brokerage firm. $7,200.00. New MLS. BEV MCIVOR 386-3494 (24 hrs).

A well known service station is being offered for sale, the location is in a well known shopping centre. Call BEV MCIVOR 386-3494 (24 hrs).

Book Store For Sale

This book and stationery store is well rooted and ready to grow. Add your imagination, management, and care then harvest the fruit. An ideal situation for one or two people. Located in the centre of a growing community, this is the only bookstore for miles. Buy now to benefit from tourist, school and Christmas sales. $28,500. For further information, call:
Kent MacLeod
381-3131 388-5464 Pgr. 841
REALTY WORLD
MacLeod & Associates

SWINERTON'S
REALTY WORLD
OAK BAY EXCLUSIVE DRESS SHOP

Full price $29,500 PLUS stock, for full particulars please call: 592-2139 Dick James 385-2481

GROCERY STORE QUARTERS — GARDEN

This is a perfect set up for a person who wants to retire yet remain active. The store is located in an area of better homes and has considerable potential for improved earnings if run full time. It is only open part time now. There is a one bedroom apartment behind the store. If you are a gardener the lot is suited for it. Freezers, cash registers, weighing scale and shelving included in the asking price of $79,900 but stock is not. (MLS)
479-1667 Ron Kerfoot 652-2594
J. H. Whittome & Co. Ltd.

SERVICE STATION

Excellent opportunity to acquire your own established PETROCAN service station in Victoria suburb. Prime commercial land, excellent building (4 bays), all equipment and business offered at $185,000 with good assumable $113,000 financing. Alternatively, owner will consider selling partnership in business only to a licensed MECHANIC. For further information please call:
BILL REMPLE
477-1841 658-5794
BLOCK BROS. REALTY LTD.

ADDITIONAL INVESTOR CLIents required for lucrative land investment partnerships. Small cash requirement. Very secure. Quick return.

PATRICK PATTEN 598-9593 CEDRIC STEELE and ASSOCIATES 388-6258

ESTABLISHED RESTAURANT

★ Ideal corner location
★ Centrally located
★ Steady traffic flow
★ 66 seat restaurant and lounge
★ Price below replacement of furniture, equipment and lease hold improvements.
★ $85,000. MLS 4678.

For more information call:
A. D. WHEELER 477-4789
BILL McAULEY 721-5457
MONTREAL TRUST 386-2111

BUILDERS DEVELOPERS

6.87 acres with municipal approval for 11 lot subdivision, 3 Waterfront, 3 - 4 Water View. All lots ½ acre or better. Asking $463,000. For further details and confidential interview call

PETER BARDON
CEDRIC STEELE AND ASSOCIATES
388-6258

COUNTRY STORE

Great location serving Sooke and East Sooke residents. 1.8 acres of commercial property with home above store and cabin (totals $450 p.m.). Lots of room for expansion or new venture. Only $1.50 per sq. ft. at $125,000.
DAVE REID 478-7375
Block Bros. Realty Ltd.
478-5561

WHY NOT!

Call us for information on this corner grocery store in Fairfield area. Volume is steadily increasing and shows potential for more. Purchase price includes fixtures and equipment with inventory at cost. Offers on asking price of $15,900. Call GORDON DOVEY 721-5049 or JOHN MACDONALD 384-9160. Office 477-7121. A. E. LEPAGE WESTERN LTD.

GOOD INCOME WITH SMALL INVESTMENT

Three retail outlets of Victoria company. Training supplied. Good locations — Harbour Square — Cedar Hill — Sooke. Pleasant operation with small inventory. Steady clientel. $25,000 each + approx. $5,000 for stock.
477-0450 Dick Strobl 381-2233
Ocean City Realty Ltd.

PERSONAL CARE HOME

Licensed for 12. Secluded waterfront property on Shawnigan Lake, includes all furnishings and equipment necessary to operate business. Asking $110,000. Call ERIC FRAZER, 743-9155 or JUNE ANDREWS, 595-1143. Office 477-7121. A. E. LEPAGE WESTERN LTD.

EXCLUSIVE FULL PRICE $69,500

For a retired person, with mechanical ability, and wishes to supplement his retirement income. For enquiries and office appointment call: (ML 47487)
WM. HOLLICK
592-6470 386-7521
BOORMAN INVESTMENT CO. LTD., 612 FORT ST.

AUTO BODY SHOP

Good city location good bldg. fully equipped. Off-street parking. 7500 sq. ft. of modern bldg. Some low interest money may be available. Call for more details. MLS 46565
477-0141 Bruce Bateman 384-2827
477-0141 David Hyslop 598-5666
The PERMANENT

AUTO SUPPLY

Fast moving going concern. Well established and well known. Good city location. Low overhead. $29,900. Plus inventory at cost. Call for more information. Serious inquires only please. 479-4697 6-9pm

DELICATESSEN & BAKERY Fully equipped $49,500. Modern shopping centre on Saanich Peninsula. Business is good, shows steady increase in sales. Untapped possibilities. Phone 652-4623. After 5:30pm. phone 477-5258.

240 BUSINESS OPPORTUNITIES

BELIEVE IT!

Priced for quick sale. Spacious facilities for 200 plus with dining lounge, Bar and Cafeteria. One of the best downtown locations in the heart of the Business and Financial centre. Excellent lease, cash flow and earnings potential to right operators. Only $240,000 including furnishings and equipment of approx. $212,000 value. For detail on this excellent opportunity call
HERB McDANNOLD 384-6768
The Permanent 382-9191

VERSATILE OPTION

Full service establishment, well located. Dining facilities for 120 and lounge for 30. 12,435 sq. ft. commercial lot. $4,216 sq. ft. premises plus business available at $430,000. Vendor may carry 1st mtg. Option to purchase business only at $150,000 (included $100,000 furnishings and equipment) with long-term lease provided by vendor. MLS. For detail call.
HERB McDANNOLD 384-6768
The Permanent 382-9191

TRADE SCHOOL

One of province's largest licensed Hairstyling trade schools — 35 work stations, facilities for 50 plus students, audio visual teaching aids, computer record keeping. Not necessary for new owner to be familiar with trade — experienced mgmnt. and staff on hand. Asking $175,000. MLS. Incl: all equipment, features, improvements. Excellent proj. net. For detail call.
HERB McDANNOLD 384-6768
The Permanent 382-9191

DRY CLEANERS

Your chance to clean up. Showing excellent gross/net and growing. 2½-yr.-old Plant (not franchised) with modern equipment. Substantial volume contracts compliment regular trade. Convenient commercial mall location, long-term lease. Offered at $175,000. MLS. Detail available by calling:
HERB McDANNOLD 384-6768
The Permanent 382-9191

$1,000,000

Gross sales approaching the million mark. A real money-maker. Well established, excellent reputation, prime location, quality merchandise, discriminating repeat cliental. Netting approx. $175,000. Priced at $400,000 plus inventory. Possible terms to right party. Vendor willing to train and assist if required. Detail available to principals or agents. Exclusive with
HERB McDANNOLD 384-6768
The Permanent 382-9191

MOTEL

9-unit motel now available at $210,000. ML. Close to new Hemlicken Hospital site. Possibilities of conversion to medical offices at later date. For detail call.
HERB McDANNOLD 384-6768
The Permanent 382-9191

ISLAND TRAVELLER

Compliment your income — increase your lines. Wholesale distributorship available with established local and up-island retail outlets. Illness forces sale — Reduced to $20,000. ML, plus inventory. Can be operated from your home. Business offers expansion potential for right person. For detail call.
HERB McDANNOLD 384-6768
The Permanent 382-9191

MR. MIKE'S STEAK HOUSE

An opportunity exists to purchase this established restaurant located in Duncan. Priced at $300,000. Details on request from:
NEIL RAWNSLEY 595-1507
MONTREAL TRUST 656-3924

GROCERY STORE

Fully equipped grocery store with turnover of $240,000 per annum. All business, ample parking area. Full price business & property $140,000. Phone Victor Wong 592-5454 or 479-6569 Byron Price & Assoc. Ltd.

OPENING OR EXPANDING A clothing store? I have the following: office equipment including electronic cash register. Storefixtures including tubing and brackets, mirrors, display racks and glass cases. To view contact: G. Brice 384-4131 Tuesday or Wednesday between 9-4pm.

RESTAURANT
Excellent potential for restaurant in new Up-Island shopping centre. Leasehold improvements already in place. Excellent leasing terms available. Reply Victoria Press Box 410

1700 SQ. FT. RETAIL OUTLET in the downtown core. Excellent lease and return. $85,000. THE ZIEGLERS, 592-1768, or 384-8075, Pgr. 310
Seapray Properties Ltd.
595-3151

BOWLING ALLEY
For sale or lease Up-Island in new shopping center. Excellent potential. For infomation 595-1872 or Victoria Press Box 410

BEAUTY SALON
For sale or lease, fully equipped, 5 station. Located in Port McNeill largest shopping Centre. Excellent terms. Reply Victoria Press Box 410

YOUNG MENS' CLOTHING store for sale by owner, north of Victoria. Net app. $35,000-$40,000 plus per year.
Direct enquiries Victoria Press Box 569.

MEAT DISTRIBUTOR
Owner wishes to sell meat distributing business located in Victoria; above average sales growth and annual net income. 656-4240

LARGE FARM MARKET
For sale including stock and fixtures, Victoria area. Full price $49,000. Reply to Victoria Press Box 498.

MARINA, $250,000. 285' WATER frontage, 35 miles north of Victoria. Excellent floats and rental units provide good year round income. 479-9844 or 112-746-5044

3/4-ACRE COMMERCIAL property with 6500 sq.ft. building and 3-bedroom home. With or without existing business. Phone 478-4696.

GIFT AND MIXER SHOP IN western community, next to Government liquor store. Good potential. Full price $7,500. Call 642-5113 or after 6:30pm 642-5344

TAYLOR HOUSE MOVING
Well established house moving business for sale. Plenty of work and opportunities. 478-8864

TWO BEAUTY SALONS, Sidney Plaza and Esquimalt locations. Good clientel, $19,500. Phone 478-6366.

16 UNIT MOTEL, WELL FURnished, low mortgage, close to city centre. Victoria Press Box 447.

LONG ESTABLISHED HARDware store, central Victoria location. Owner retiring. Reply Victoria Press Box 578

FOR SALE: SMALL CAR REpair business. Existing customers. Decent revenue. If interested. 385-5351.

HEALTH FOOD STORE
Victoria, shows excellent return. Victoria Press Box 529.

241 BUSINESS OPPORTUNITIES WANTED

INVESTER WISHES TO PURchase business in Victoria or Vancouver. Send details in confidence to: W. Oates, c/o Clarkson Gordon, PO Box 1205, 1175 Douglas St, Victoria. V8W2V3

244 REVENUE PROPERTY

GORGE DUPLEX $99,500

A huge 104x110 lot surrounds this fine old Queen Anne residence, now an excellent up/down duplex. The dark panelling, maple floors and huge porch remain to enhance its appeal! Main floor has 2BR's large LR, DR, 2 FP's, up-self-contained approved duplex suite or 2 BR's, view LR (with FP), kitchen with balcony and 3pce. bath. Full bsmt., separate services. (M.L.S.) Call:
Robin & Helen Estlin
381-3131 388-5464 Pgr. 528

GORGE VIEW DUPLEX $120,000

Legal duplex in lovely location overlooking Kinsmen Gorge Park on quiet street. Comprised of 1200 sq. ft., 8 year old owner's residence (with basement developed), top quality finishing and attached 2BR suite on water side. Net income including projected income from owner's suite, $10,300. Priced to sell quickly at $120,000.
Robin Estlin
381-3131 388-5464 Pgr. 528
REALTY WORLD
MacLeod & Associates

DUPLEX $81,500

Newly renovated up and down duplex, located in the Fernwood area. Well rented, super condition, low maintenance. For details, please call: DON MARSDEN 388-6366 or at CASTLE PROPERTIES LTD. 386-6164.

9 SUITES $124,500

Great revenue potential in this older conversion. Cosmetic renovations are needed in order to bring the current rents up to the market value. Ideal for the handyman. For more info, please call: DON MARSDEN 388-6366 or at CASTLE PROPERTIES LTD. 386-6164.

SxS DUPLEX

Reduced to $127,900. ML. Excellent Fairfield location. Quiet Masters Road. 1022 sq. ft., 2 B.R. each side, fireplaces in L.R., D.R., K., Laundry and strg. on one level. Sunny E-Z Care lot. Immediate possession on this appealing property. For detail and viewing call.
HERB McDANNOLD 384-6768
The Permanent 382-9191

4 SUITES

E-Z care conversion in central location, steady tenants. Approx. Gr. $11,000 net $8,800 BDS. MLS. $80,000 incl. some furnishings. To investigate call
HERB McDANNOLD 384-6768
The Permanent 382-9191

7 SUITES

Large, character home converted to 7 suites, F.P.s in two, approx. Gross $18,800, net $14,800 BDS. Sound mechanical condition, fire alarms, emergency lighting, numerous furnishings incl. MLS. $120,000. For detail call.
HERB McDANNOLD 384-6768
The Permanent 382-9191

SIX GOOD DEALS

1. Builders require apartment sites all sizes — prefer zoned land in good locations — top prices paid.
2. Industrial site zoned and fully serviced on paved road in Sidney 61,000 square feet.
3. Three connected downtown office buildings near proposed Convention centre $2,750,000 with excellent financing.
4. 14 Suites — Nanaimo all with harbour views $300,000.
5. Superior Shopping Centre — over 9% before financing $1,475,000 with one third down.
6. 10 Acre parcels bordering on East Sooke Park, some with valuable timber, all with firewood. $42,500 - $49,500.

STAN STUART
Days 592-2407
Evenings 595-0601
MARGETTS & GOWER
OAK BAY PROPERTIES LTD.

Oak Bay Avenue Character Duplex

Investigate this charming revenue property which sports a newly painted exterior and well maintained garden. Two suites one up and one down. Each provides 2 bdrms, fireplace, appliances and hot water heating. Rents are $305 and $375 respectively. The location — excellent! Offered at $93,000. For further details call:

Leslee Farrell
592-7246, or
388-5464, Pgr. 665
SEASPRAY PROPERTIES LTD., 595-3151

ADDITIONAL INVESTOR CLIents required for the purchase of apartment buildings on a partnership basis. Small cash requirement. Excellent capital gain potential. Present and future market conditions very strong.

PATRICK PATTEN 598-9593 CEDRIC STEELE & ASSOCIATES 388-6258

"9 UNITS" "TRY YOUR OFFER" "EXCLUSIVE"

This "FAIRFIELD HERITAGE" home is located within walking distance from downtown, in row with other "Heritage" grosses app. $18,000 P.A. Never a vacancy, for more information as to statements, etc. Phone:

JIM MILLS
Res. 388-6752 Bus. 384-8124
Pemberton Holmes Ltd.

17 SUITES

Prime Fairfield location, good mix of 1 bedroom or bachelors. Easily managed and in good condition. Price $357,000; 11% mortgage due in 1984. For information please call: Clayton Warren or Graham Ireland, Island Homes Realty Ltd., 386-7545

RARE FIND

Top quality side by side duplex. Daylight basement for future in-law development. Offered vacant to allow purchaser to set his own rent structure. Fully developed this 5 x 5 duplex could show a revenue of $11,000. P.M. Sorry no drive-by's.
Exclusive $89,900
477-0450 Dick Strobl 381-2233
Ocean City Realty Ltd.

244 REVENUE PROPERTY

investment and tax shelter opportunity by purchase of new duplex units direct from builder. Cash flow and management guarantees, complete CCA package.

Patterson Construction Ltd., 386-6301, Evenings 656-1455

EXCELLENT REVENUE

Up and down duplex on a large lot with 2 accesses. Very clean condition, close to town on a quiet street. Double drive-in garage. Revenue over $900 per month. An excellent investment property. $94,500.
Brenda Ellis.
381-3131 388-5464 Pgr. 837
REALTY WORLD
MacLeod & Associates

APARTMENTS

16 Suite, C.C.A., low interest mortgage $500,000
8 suite with commercial zoning $199,000
10 suites furnished, 10% increase Sept. 1/80. $189,000
13 suites excellent occupancy history $295,000

WALLY HELLIESEN Cedric Steele & Associates Ltd. 388-6258.

HERITAGE DUPLEX 76,900

Built in 1911 this is a fine old up and down duplex with two, two-bedroom self-contained suites in original condition. Two fireplaces, high ceilings and plenty of character. Victoria west location. Good mortgage. Call now, it won't last. MLS.
GLENN OR DONNA NICHOLLS
385-9741 598-7689
HENDERSON REALTY LTD.

MOTEL

Featuring a large 3 bdr owners accommodation and 17 units. A good mix of kitchenettes and sleepers. Recently redecorated and has good financing in place. Owner will look at trades and also consider financing further financing. $270,000.

LARRY HADDON
592-7735 385-1431
British American Realty Ltd.

SHOPPING CENTRE

Rural area of Victoria. 8 rental units with one small vacancy. Centre is 6 years old with easy care maintenance. Total area approx. 14,500 sq. ft. on 1 acre. Built for second story. Asking $515,000. Contact BILL KOZAK at 642-3709 or at CASTLE PROPERTIES LTD. 386-6164.

Revenue Properties:

Side by side duplex well situated close to the Naden area. Price reduced from $98,900 to $92,500. To view call Kim Eng, 388-6275 Pager #2288. CENTURY 21 Mayfair Realty Limited.

DUPLEX BUYERS!

Call to view on this legal up and down duplex. Spacious owner suite open for any rent — Upper suite at $225 Sept. 1. Asking $67,900. Must be sold today — immediate possession. MLS 47495
477-0191 SYL SHUMKA 595-1337
Royal Trust

Attention Apartment Owners:

I have genuine buyers for Apartment blocks of 25 units and up. Please call Kim Eng, 388-6275 Pager #2288. CENTURY 21 Mayfair Realty Limited.

FAIRFIELD, 6 SUITE CONversion includes unfurnished one bedroom apartment with sunny garden, plus 5 fully furnished suites with long term tenants. New furnace and water heater, good wiring, copper plumbing, nicely decorated. Offers on $135,000. 592-7504, no agents.

12 SUITE APARTMENT

Older, but well maintained. Lot 102x116' with $150,000 at 11¾% first Mortgage. Due Oct./'84. MLS. Full details by calling
477-0191 JACK MOEN 658-5448
Royal Trust

Victoria Motel

$550,000. 24 units. Super money maker. Call GERRY FINNIGAN 656-5876 CASTLE PROPERTIES LTD. 386-6164.

APARTMENT BLKS AVAILABLE
Contact Bing Richards 388-7868, 388-5464 Pgr. 732
DUNSMUIR PROPERTIES LTD.

SIDNEY BY OWNER, SXS DUplex, 3 bedroom/side, part basement, sundecks, patio, fenced yards. Includes fridges, stoves, washer and dryer, dishwasher, $85,500. 656-6897 after 6.

SXS DUPLEX
Near Town & Country. 2 Br. ea side, new roof, carpeting, paint, etc. 1 side rented at $315, other side vacant, should rent at close to $400. Only $75,900. 592-0026.

245 REVENUE PROPERTIES WANTED

DUPLEX OR TRIPLEX

I have extra purchasers who are anxious to find rental units in Victoria. For quick, courteous service, call RAUL PETERSON 384-2835 or 386-6164 CASTLE PROPERTIES LTD.

I NEED
appartment blocks or commercial buildings. If you are thinking of selling, call me in confidence. Have clients waiting. LARRY WAGNER 477-7121 or 592-0121. A. E. LEPAGE WESTERN LTD.

247 COMMERCIAL OR INDUSTRIAL PROPERTIES

BUILDING OPPORTUNITY WAREHOUSING LIGHT MANUFACTURING 41,224 SQ. FT. $350,000

Development permit area # 2-35 ft. height limit. Good warehousing in fast growing General Industrial area — strata possibilities. Full asking price of $350,000 represents approximately $8.50 per sq. ft. 2 homes in good rental condition if considering as holding property. For information call:
388-4271 Mr. Yells. 383-5039
388-4271 Bob Johnson 592-3573

OLD ISLAND HIGHWAY COMMERCIAL

2.68 acres with access from 2 roads (570 ft. and 231 ft. frontages). Average daily traffic count 30,000 vehicles. Ideal for professional offices, auto uses, mini-warehousing, retail stores, etc. Please call for information brochure. Priced at $450,000.
Kent MacLeod
381-3131 388-5464 Pgr. 841
REALTY WORLD
MacLeod & Associates

247 COMMERCIAL OR INDUSTRIAL PROPERTIES

Prime Development Site

4.51 acres multi-zoned property situated in Langford just ¼ miles from shopping and hotel complex and 6 miles from downtown Victoria. This property is being readied to be developed to its full potential. Presently it is operated as a mobile home and R.V. Park (to be phased out). The value is primarily in the land. The price of $795,000. includes recreation, laundry and shower facilities for tourists, and a quality-built 3 BR owner's home with 2 car garage. This property is level, has exceptional drainage, and some very beautiful, well placed trees. (M.L.S.) Asking $795,000.
Jov Miller
381-3131 388-5464 Pgr. 847
Kent MacLeod
388-5464 Pgr. 841
REALTY WORLD
MacLeod & Associates

OFFICE BLDG.

LOCATED IN ESQUIMALT, 10-YR.-OLD, 2-STOREY BLDG. WITH 4300 SQ. FT. EACH FLOOR. IDEALLY IT WOULD SUIT A CONSORTIUM OF ENGINEERS. PLENTY OF PARKING AND ROOM FOR EXPANSION. ASKING $436,000. FOR FURTHER INFORMATION CONTACT JOHN BARTON 386-7545. ISLAND HOMES REALTY LTD.

L-INDUSTRIAL ZONED

LOCATED IN ESQUIMALT, 44x187 LOT, ZONED M-1 LIGHT INDUSTRIAL WITH OLDER, 2-BR HOUSE. ASKING $63,000. TRY YOUR OFFER. CALL JOHN BARTON, 386-7545, ISLAND HOMES REALTY LTD.

National Trust Realtor
Hillside Mall 595-2121
3440 Douglas 382-8101

ROYAL OAK SUBDIVISION

M3 Industrial Property with roads on three sides for easy access. 112,000 sq. feet including an executive house ideal for a head office. $4.00 per sq. ft. Top value at $450,000 full price.
GRAY LAITE
Res: 656-5267 Off. 595-2121

SHELL FULL SERVICE STATION

Good location, lots of traffic, $175,000.

ABATTOIR (Slaughter House)

Fully equipped, good potential for increased business, $600,000.
PIERRE BERUBE
478-5561 (Bus.) 388-6275
Pager No. 2764
BLOCK BROS. REALTY LTD.

PRIME INDUSTRIAL RETAIL SITE

Almost 6 flat acres with excellent exposure on the Pat Bay Highway. An interesting location near Sidney with 3 road frontages. Ideal for trucking, warehousing, retail uses needing ample space. Asking $2.50 per square foot. (offers) JACK PETRIE at 598-3321 (bus) or 598-8736 (res).

JACK MEARS OAK BAY REALTY LTD.

WAREHOUSE

Two level, total 27,000 sq. ft. 4 tennants on lease, some vacancy for owner or other tenant. Gross on 100% occupancy approx. $81,000. Price $750,000.

WALLY HELLIESEN
CEDRIC STEELE & ASSOCIATES LTD. 388-6258.

Excellent Retail-Restaurant Space

1315 Government Street is available for lease for 9 years at $4.80 per sq. ft. For further info, call:
PATRICK SKILLINGS
477-7291 384-8075 (Pgr. 1204)
D.F.H. REAL ESTATE LTD.

LANGFORD WAREHOUSE

Approx. 2,500 Sq. Ft. with good exposure to Sooke Rd. This new building would suit many uses, zoned M-2. Price, $119,000. LARRY OLSON 656-7198 CASTLE PROPERTIES LTD. 386-6164.

M2 LIGHT INDUSTRY

City location, good quality block bldg. 7500 sq. ft. No traffic area. Land in excess of 9000 sq. ft. Call for details MLS. 46565.
477-0141 Bruce Bateman 384-2877
477-0141 David Hyslop 598-5666
The PERMANENT

COMMERCIAL

Small commercial conversion, approx. 1000 sq. ft. plus sep. garage. Presently tenanted. Less than mile to city centre on busy thoroughfare. ML. $74,000. 2-storey family home on next lot also available. For detail call:
HERB McDANNOLD 384-6768
The Permanent 382-9191

ZONED COMMERCIAL

Close to Quadra on Hillside, zoned for neighborhood retail business and office. Lot 33x145 ft. Large older house to work on. Start your business here.
ARNOLD MARR
388-4434 477-6233
WESTMONT REALTY (1980) LTD.

COMMERCIAL

9 housekeeping units, newly decorated, new carpets, fully rented. Income of $16,000 per year. $99,500.
PIERRE BERUBE
478-5561 (Bus.) 388-6275
Pager No. 2764
BLOCK BROS. REALTY LTD.

LIGHT INDUSTRIAL

M-2 Zoned property on this easy to build on land. 12,800 sq. ft. at the going price of $10 per sq. ft. Excellent terms available. Call John Molyard, 386-3585, res. 384-4827, Victoria Realty.

1450 SQ. FT. APPROX. $1,000.-TRIPLE NET

Modern Ground Floor — Ideal for office or retail — McKenzie & Quadra — J. Monkhouse, D. Butterfield, Northern Pacific Realty Ltd., 479-1687.

COM/APT SITE

Good location — 193 frontage on Head x 133 deep. Two existing revenue buildings.
John A. John 477-8096
Ocean City Realty Ltd. 381-2233

INDUSTRIAL COMMERCIAL land for lease in small industrial park in Victoria. One site approx 21,000 sq.ft. One site adjoining approx 12,000 sq.ft. Short term or up to 35 years. Phone 656-1125, evenings 656-1240.

LONG TERM GROUND LEASE available on over an acre of commercial property in excellent Saanich area. Call:
Michael Burr 384-9335
DAVID BURR LTD.

EQUITEX INVESTMENT REALTY
Commercial & Investment
CONSULTANTS 386-6071

247 COMMERCIAL OR INDUSTRIAL PROPERTIES

10,700 SQUARE FEET POTENtial light industrial on Boleskine Road. $10 a square foot. By owner 592-7979

250 HOUSES FOR SALE

SEASPRAY PROPERTIES LTD. / REALTOR

1911 QUADRA ST. 386-3124
2247 OAK BAY AVE. 595-3151
1677 POPLAR 477-7131

NEW! NEW!

Two new houses being constructed at 3525 & 3545 CEDAR HILL ROAD. This desirable area is not only very central but has excellent schools and shopping close by. Take advantage of the mature trees in planning your private back yards. These houses will be ready for September, but if you act now you can select carpets and colors. Priced at only $89,900 and $93,000 if you act today.
386-3124 RON SCHIECK 658-8787

Vic-West Character

Located in one of Victoria West's most quiet and beautiful areas, this immaculate three bedroom character home is situated on a high lot with commanding views of Victoria and Mt. Baker. Updating has been done but its lovely character has been retained. Oak floors in living room with fireplace and beautiful bay windows, entrance and dining room also have bay windows. Large bright kitchen with recessed lighting and mahogany cabinets. Vendor anxious to sell so price reduced to $83,000.
EILEEN MARTIN 477-7050
SEASPRAY PROP. LTD. 477-7131

COLWOOD

Family home in exceptional condition on extra large lot, well over 2000 sq. ft. finished. 3 Baths, F.R. with fireplace, billiard room, much, much more. Phone to view and make your offer on asking price of $92,500.
RALPH LEVY
477-7131 721-3346

FERNWOOD MUST SELL

3 or 4 Bedrms, updated character home, new roof, new stucco, lots of brick work inside. 12' high beamed den. A "must see" house.
RALPH LEVY
477-7131 721-3346

EXCEPTIONAL SOOKE HOME

With retirement in mind, this lovely well maintained home on large manicured lot is perfect. 2 Bedrms up. Delightful sun room off the D.R. and sun porch and huge concrete patio, tool shed, vegetable garden fenced. Living area in expensive broadloom, downstairs an in-law suite if you wish, or the nicest den/rec room combo you could wish. Two fireplaces, 3rd bedrm down and workshop. Anderson thermo windows throughout. A very special for special people. $88,000.
BOB FARRELL 386-3124
RANDI COLWELL

250 HOUSES FOR SALE

Royal Trust

OPEN HOUSE
869 CLARKE RD.
FRI., SAT., SUN.
2 P.M. — 4 P.M.
ATTENTION INVESTORS — ATTENTION SECLUSION SEEKERS ¾ acre of subdividable land with a 1600 sq. ft. post and beam home. 1 block to sea and offering seclusion. Owner says "sell" so we have reduced the price to $129,900.
VIVIAN ROBERTS
477-0191 477-0281

TRIANGLE MOUNTAIN PRICE REDUCED
$78,500
Enjoy the views, sundeck, 2 yr. old, 3 BR home. Fireplace, wall-to-wall throughout. Large bright kitchen. Dining room, full basement, with fridge, stove, washer and dryer and ass. mable $44,000 mortgage at 10.7% with 3½ yrs. left on the term.
PHIL McLACHLEN 384-8001 on pager

THINKING OF SELLING? THINK OF GERRY DAVIS
384-8001/592-6961

6.5 ACRES WATERVIEWS
A long winding driveway protects the privacy and seclusion on this 10 year old, three bedroom home with 1900 sq. ft. on the main, country kitchen, two fireplaces, thermo windows plus a fantastic view over Saanich Inlet. Call
OLE KNUDSEN or GERRY DAVIS 384-8001

NEW MLS COLWOOD
3 bedroom home, master ensuite. Living room with F.P. sundeck off dining room — eating area in kitchen. Over 1200 sq. ft. on main — full basement 2 rooms roughed in — cathedral entrance — attractive home on a treed lot. Needs decorating. Drive by 910 Terlane and phone for an appointment. Please don't disturb the tenants. $79,900. + $22,000. 10¼% mortgage. Call
JOHN or JUNE MORRY
592-9770 or 384-8001

ADMIRALS RD.
Charming Townhouse complex only 4 years old — kitchen with EA, large LR and DR combined, fireplace, patio. 2-pce. and laundry room on main. Upper level offers 3 bedrooms, 4-pce bathroom up. Assumable mtge. of approx. $41,000 at 11¼% int. $428 per mo. P. & I. due in Feb/82. MLS 47352. List price $69,000. For appts. to view call
CONNIE REYNOLDS
479-0007 or 384-8001

2.69 ACRES
$89,900
Older — 2-bedroom home. Living room with FP. Full basement — plus workshop or? All of the acreage is usable and is fenced on 3 sides. 2 frontages on Happy Valley Rd. For more information please call
JACK WITHAAR 478-5208 or 388-5464 #887 or 384-8001.

EXCEPTIONAL PROPERTY
BACK ON MARKET. SALE FELL THROUGH. MUNNS RD. Just gorgeous 7.2 Acre, 3-bedrm. modern character residence combining fabulous design with perfect comfort and patent quality construction. Features include master bdrm. with built-in jacuzzi and 4pce. ensuite, sundeck LR with adjoining lounge and built-in bar, central decorator kitchen with separate breakfast and dining areas, ground level sundeck w/barbecue. The property is picturesque, secluded and features a separate cottage, barn and large fenced paddock. The entire home is in new condition and is located much closer to town than the price would indicate. This property sold quickly last time amid a rush of interest. If you are looking for the buy of a lifetime please call now on this incredible value. $159,000 MLS.
GARY WILLIAMS
384-8001 (on pager)

FAIRFIELD CHARACTER & CHARM
Elegant and impressive, this lovely home provides the ultimate in gracious living. Inviting foyer has French doors leading to large living room with a beautiful granite fireplace and inlaid oak floors. More French doors lead to a spacious separate dining room with its original woodwork, built-in buffet and leaded windows. Modern family sized kitchen is cheerful and bright with an abundance of cupboards. Two good sized bedrooms and modern 4-pce. bath, complete the main floor of approx. 1400 sq. ft. Upstairs is a third large bedroom. The high basement has a 2-pce. bath, den or bedroom with great potential for further development. Priced at $124,000.
477-0191 SYL SHUMKA 595-1337

UP & DOWN DUPLEX FINLAYSON/QUADRA
Both units presently owner occupied — set your own rents. Main floor unit — approx. 1010 sq. ft., 2 bedrooms, large living room with fireplace, bright kitchen with eating area, 4-pce. bath, separate hot water tank.
Upper unit — approx. 900 sq. ft., 2 bedrooms, 4-pce. bath, kitchen with large eating area, living room with fireplace plus 2 sundecks. Basement area has a drive-in garage. Priced to sell. $88,900. For more information or to view, call
JUDIE NOWIK
477-0191 477-2115

QUALITY CONSCIOUS?
Excellent Broadmead executive residence. Features include private courtyard with hot tub, central kitchen with sep. family and formal dining rooms adjoining, living sized living room with vaulted ceiling, 3 Bdrms. 3 bath, including full facility master ensuite, part basement with rec. laundry, sewing and storage areas. Two feature FP. Double garage. Both the quality of construction and the subtle decor of this home will satisfy the most discriminating purchaser. Further details and easy showing gladly offered. $165,000. MLS.
GARY WILLIAMS
384-8001 (on pager)

AFFORDABLE ACCOMMODATION!
Solid 4 or 5-bdrm., full bsmt. character in need of some cosmetics, but offering excellent potential. Handy in-town location — zoned for high density development. Offers on $67,000. MLS.
GARY WILLIAMS
384-8001 (on pager)

CONTEMPORARY ELEGANCE
This beautiful home, superbly crafted, offers over 5,000 sq. ft. of gracious living. Nothing has been spared to make it unique and superior in quality and design. 4 bedrooms and den, 4 bathrooms. Fine features too numerous to mention. You must view this home to fully appreciate it. $289,500. Please call
MARION HOPKINS 592-4351,
BILL JENSEN 477-3340 or 384-8001

250 HOUSES FOR SALE

Royal Trust

LOOKING FOR A LARGE HOME?
Here it is! And in the best of all areas — Beautiful Broadmead! Six bedrooms in all! Main floor with large formal living room and sep. dining and large kitchen — family, combined with fireplace. This imposing executive residence of used brick and heavy shakes commands attention from all directions. Offered at $245,000 and a pleasure to show. Call now for apt.
JEANNIE DEWHURST
658-8980 or 384-8001

GORDON HEAD CONTEMPORARY!
Close to Mt. Douglas Park. 2 level with 3 bedrooms and master ensuite. Color-keyed Kitchen with eating area and adjoining fam. room with powder room. Vaulted living room with brick fireplace. Garage. Only $115,000. Call now!
JEANNIE DEWHURST
658-8980 or 384-8001

OPPORTUNITY UNLIMITED
A bit of T.L.C. will do wonders for the outside of this home. Comfortable updated 3 bedroom accommodation on the main plus 2 bedroom in-law suite down. Oaklands area. Close to all amenities. $65,000. To view call
477-0191 BABE JETKO 721-3851

PRIDE IN OWNERSHIP
Newly listed, sparkling 3-bedroom bungalow in the Lakehill area. Large family room off kitchen with an attractive brick fireplace. 4th bedroom, rec. room and 3-pce. bath down. Offered at $119,500. View this exclusive listing call
477-0191 BABE JETKO 721-3851

EXECUTIVE FAMILY
Walking distance to UVic in an area of fine homes, this 3-4 bedroom home could be just what you are looking for. Leaded glass windows throughout, slate entery hall, sunken living room, large dining room, kitchen with eating area, family room with fireplace and den and bath all on the main. A very gracious home custom built 14 years ago for the present owners. Exclusive at $149,000.
MERYLE HAYS
477-0191 721-3301

QUADRA/REYNOLDS
Situated on a quiet cul-de-sac close to new shopping centre, buses and Reynolds School. Immaculate 3-bedroom home allows room for family enjoyment. One bdrm. family room, den and bathroom in full basement. Parking for RV. Owner transferred — priced to sell in mid-eighties. MLS.
JUDI NOWIK
477-0191 477-2115

VIEW! VIEW! VIEW!
The extra large windows frame this fantastic ocean view that includes Mt Baker. Within this exciting 2 level home you'll find large gracious rooms that include a beautiful master with full ensuite of course, 3 other bedrooms, 2 more bathrooms, sauna, gracious living and dining rooms, gourmet kitchen with family room with both wet bar and fireplace. See the sea from all rooms! Enjoy the freedom of an easy care lot. Asking #239,000, and open to offers. Call for appt.
JEANNIE DEWHURST
658-8980 or 384-8001

COUNTRY LIVING
Your choice:
1) Secluded 2 acres, sea glimpse property near Swartz Bay with architectural 3-bdrm. multi-level contemporary, unreplaceable at $175,000. Must be sold.

2) 10 Acres and custom 2 level home offering live-in possibilities. Near Pearson College. Rural living with modern city convenience. $215,000.

3) Ardmore Drive. Exciting contemporary, 3 bedrooms, den or office, sauna, fam. room and 3 deluxe bathrooms. Flat open lot. $185,000.

CALL JEANNIE DEWHURST/CONNIE REYNOLDS, 658-8980/479-0007 or 384-8001.

GREAT THINGS ARE HAPPENING IN BEAUTIFUL BROADMEAD
Call the expert — Jeannie Dewhurst for full information on the type of home you're looking for. Whether it's 6 bedrooms, with a swimming pool, a retirement rancher, a 3-bedroom ultra modern design for dramatic living, or a home with an incredible view, in prices ranging from $129,000 to $239,000.
JEANNIE DEWHURST, "The Realtor Who Believes in Broadmead," 658-8980 or 384-8001

THINKING ABOUT MOVING TO VICTORIA?
Drop us a line and we'll be pleased to send you our Real Estate Information Kit, no obligation. "The McGregors", Royal Trust Real Estate, 201-3400 Douglas St., Victoria, B.C. V8Z 3L5.

GORDON HEAD K-MART
Good Basic home in good location close to Fairburn School: 3 bedrooms up, 2 down, 2 full bath rooms. Sep. carport. $93,500 and viewing exclusively with
JEANNIE DEWHURST 658-8980 or 384-8001

LOMA LINDA
Here is the opportunity to acquire a true character home of a bygone era. This home is a landmark of the Happy Valley area and recently received the Hallmark Award for preservation. Located on over one acre of land, it has a large living room with original woodwork and fireplace, dining room, large country kitchen, 4 bedrooms, 2 baths, laundry room and several outbuildings. A truly outstanding buy, don't miss it. For prior viewing, please call. $95,000. MLS.
477-0191 JOE SUWALD 658-5817
EARL REYNOLDS
477-0191 479-0007

REDUCED! REDUCED!
944 Woodhall — a lot of family living at a good price. Check and compare — 5 bedrooms, 3 fireplaces, 3 bathrooms, den, rec. room, vacuum system, intercom. All this plus super location with park across the street. $138,500. MLS.
477-0191 JOAN FRASER 479-6663
MERYLE HAYS
477-0191 721-3301

SEA FOR YOURSELF
Cordova Bay's finest offering. Almost 2 acres of gently sloping view property with a charming ranch style bungalow. Privacy and excellent investment potential. What more could you ask for? $175,000.
JIM RESLEIN
477-0191 477-0952

GORDON HEAD
This unique 2-storey contemporary is loaded with neat features. One-year-old on a quiet cul-de-sac with combined quality and beautiful decorating make this home a must see. $112,000. Call
JIM RESLEIN
477-0191 477-0952

250 HOUSES FOR SALE

Royal Trust

OVERLOOK THE GOLF COURSE!
What a restful, scenic outlook this home's new owner will enjoy. Beautiful 3-bedroom rancher with developed lower level. Including 2 more bedrooms, bath, games and rec. room. Has front balcony running the full length so you can look into the greenery of the Ardmore Golf Course. About a year old and offering over an acre of easy care living. Outside appearance gives little indication of the pleasantness you'll experience once inside. This new exclusive at $249,000 is available for viewing through
JEANNIE DEWHURST 658-8980 or 384-8001

BROADMEAD'S NEWEST AND MOST INTRIGUING!
Fantastic new home with fascinating features for today's living. Exciting room arrangement offers beautiful views from large thermopane windows. Life will never be dreary in this delightful 3-bedroom home. Professionally landscaped, on quiet cul-de-sac. Well priced at $155,000 and just listed. Call
JEANNIE DEWHURST 658-8980 or 384-8001

OPPORTUNITY UNLIMITED
A bit of T.L.C. will do wonders for the outside of this home. Comfortable updated 3-bedroom accommodation on the main plus 2-bedroom inlaw suite down. Oaklands area. Close to all amenities. $65,000. To view call
BABE JETKO
477-0191 721-3851

PRIDE IN OWNERSHIP
Newly listed, sparkling 3-bedroom bungalow in the Lakehill area. Large family room off kitchen with an attractive brick fireplace, 4th bedroom, rec. room and 3-pce. bath down. Offered at $119,500. View this exclusive listing call
BABE JETKO
477-0191 721-3851

CHARACTER PLUS QUALITY!
★You won't be disappointed to view this gracious 3-bedroom full-basement solid home with original woodwork and 1925 character. Granite fireplace, french doors, leaded windows, inlaid hardwood floors etc. are just some features. Separate formal dining room, spacious living room, bright large kitchen. Call now — Exclusive. $124,000.
477-0191 SYL SHUMKA 595-1337

GLANFORD
Over 1800 sq. ft. finished in choice area at reduced price only $84,900. Includes 3 bedrooms, 2 bath facilities, 2 fireplaces, super rec. room. All on a quiet cul-de-sac. MLS 46998. To view contact
GORDON SPACKMAN
577-0191 658-5944

GARDNER REALTY Ltd.
895 Fort St. 385-7744

STARTER
This little home features 2 bedrooms; large living room with hardwood floor. Kitchen has eating area. Good yard with garden space & patio. ½ basement for storage, workshop & laundry. Oil forced air heat. (Vendor is open to offers). Please call for information & viewing. Priced now at $52,500.
385-7744 ART STREIGHT

DUPLEX VIC WEST
$49,500
2 BR up and 3 BR on main this duplex has loads of potential. Needs a lot of cleaning but not much structural work. Both units have separate electric heating and hot water — Owner occupied so you can set the rents with a potential of $650 per month. Excellent 1st. mortgage of $36,000 — 10¾%. This is a forclosure and requires till Nov. for possession. Further information phone—
BRIAN COUTTS
385-7744 598-2405

NEW LISTING SIDNEY
Family home — 3 bdrms., 2 baths., finished basement with stone bar, sep. laundry and workshop. Beautiful garden plus pidgeon coop — doll house with it's own drawbridge. $81,000. Exclusive with Colette Wilkins.
385-7744 592-6742
(Bilingual Realtor)

EXQUISITE CRAFTMANSHIP
If you want a beautiful 3-bdrm. home with carefree lot, this is for you! All large rooms, finished basement, sep. Laundry room, sep. workshop, double driveway. 3 bathrooms, gorgeous CUISINE. Must be seen to be fully appreciated. New M.L.S. Must see! So please call for a grand tour!
385-7744 Colette Wilkins 592-6742

ALMOST COMPLETED
3 bdrms., strata duplex, ocean view. New cul-de-sac. This is your chance to select your carpet and wall colors. Move in before school starts! Now M.L.S. Please call:
385-7744 Colette Wilkins 592-6742
(Your Bilingual Realtor)

4 BEDROOMS ¾ ACRE BEACH ACCESS
$64,900
Vacant and ready to move into. Home features 3 bedrooms on the main plus 2 full bathrooms. Fourth bedroom in basement plus developed attic 100x284, treed lot has a workshop with power, aluminum framed greenhouse, 3 stall boat shed or garage. 2 miles this side of Sooke. MLS 46999.
385-7744 Martin Battle 598-6605
385-7744 Cliff Salmond 477-3626

$57,900 GOOD VALUE
Centrally located 2-BR, full basement, stucco home with aluminum windows and cosy fireplace. Nice grounds. Stove, fridge, drapes, dresser, bed and venetian blinds included in the asking price. MLS. DON'T DELAY ON THIS ONE!
385-7744 Martin Battle 598-6605

OPEN HOUSE BY OWNER, Saturday 1pm-4pm., 1148 Camrose Crescent. Huge well-treed ½-acre lot with excellent view of Olympic Mountains, 5 minutes to downtown. One year old comtemporary custom home, wood siding, 3 bedrooms, 2 plus 1 bathrooms, cedar vaulted ceiling. Unique corner fireplace. Immaculate condition. Assumable $60,000 mortgage at 11%. Offered at $119,500. 384-9543.

250 HOUSES FOR SALE

BLOCK BROS.

See Our Weekly CATALOGUE OF HOMES

OPEN HOUSE
3247 IRMA $76,900
SAT. 2-4 P.M.
Immaculate 3-bedroom split-level home in new condition. Approximately 1700 sq. ft. consisting of large living room with sundeck, den, kitchen with eating area, 2 full bathrooms, separate dining room plus many more extras. Come to open house or call me for private viewing.
FLO BILINSKY
477-1841 479-7266

"BRENTWOOD EXECUTIVE"
A superb residence rarely found in today's market. Over 2300 sq. ft. of professionally-finished space incorporating such features as: 3 or 4 bedrooms, 3 full bathrooms, 2 fireplaces, solid oak flooring, solid maple counter tops, cedar feature walls, built-in vacuum, dishwasher, garburator, extensive use of ceramic tile plus much much more. All situated on a beautifully landscaped lot with a fenced rear yard. A perfect family home. Offered at $119,500.
GEOFF FIELD
OFF. (24 hrs.) 477-1841
RES. 479-5270

A MODEST RETREAT
A delightful single detached townhouse architecturally designed to appeal to your flare for modern living. Featuring a skylit raised dining room, kitchen with hand-crafted cabinets, 2 BDRM, 2 fireplaces, dark room and living room with a special effect. Completely fenced 40x60 lot with studio, landscaped gardens with fountains and swimming pool. Price $95,000.
ROB FUKUSHIMA
477-1841 598-5245

LAKEHILL $87,900
Beautiful family home on a fully fenced and manicured lot with gorgeous city and mountain views. Large living room with fireplace. Sliding door from dining room leading to secluded balcony. 3 bedrooms on the main floor plus a fully developed basement including 2 more on the main floor plus a fully developed basement including 2 more bedrooms, family room, kitchen, utility and 3-piece bathroom. This is a new listing in a most desirable location.

ANNE HOWARD 477-6646 BLOCK BROS. 477-1841

HANDY NEIGHBORHOOD OPEN HOUSE
SAT. & SUN. 2-4
1106 LYALL ST.
Two-bedroom bungalow 1½ blocks from elementary school. Shopping and recreational center. Some of its features include fireplace and unique lighting in living room, bedroom and linen closets completely cedar lined, family sized kitchen has breakfast nook with separate dining room, excellent basement has rooms for 2nd bedroom and family room. Priced at $65,000. To view please call:
KATHY PARLEE
386-3397 477-1841

SAANICH WEST
4-bedroom home on large lot with 1½ bathrooms and some development in the basement. Close to schools and shopping. Price $73,000.
477-1841 LINDA TOMAL 477-0073

OPEN HOUSE
2:00-4:00 P.M.
1579 GREGORY
An indoor swimming pool — 32 foot — sauna and a European style barbeque house with pub and music room can be yours for $124,000. Also included is an immaculate 3-bedroom home. This has to be seen inside to appreciate all the features. MLS.
477-1841 LINDA TOMAL 477-0073

RUSTIC CHARMER LOG HOME 5.72 ACRES
Delightful private and quiet retreat. Superbly crafted large log home with quality pegged oak flooring, massive full wall rock fireplace, very large living and dining rooms, country kitchen with built-in barbecue, yellow cedar cabinets. Pleasant acreage with out'uildings, large fenced clearings. $145,000.
DAVE VOGELGESANG
388-5464 477-1841
PGR. #760 OFFICE

BROADMEAD SUNNY LAWNS AND GARDEN 4 BEDROOMS
On almost an acre of sunny lawns and garden, a 4-bedroom cedar residence with an intriging 3-level floor plan. 3 bathrooms. Master bedroom with full ensuite and on separate floor. Family room with fireplace adjoins spacious kitchen and dining area. Large games room with stove. Office. Guest rooms. Wraparound cedar patio. Skylights. Double carport. Sweeping driveway. Good 10¼% financing available. MLS. $159,000.
TED WALFORD
Residence Office Office (24 hrs.)
598-1420 477-1841

TEN MILE POINT ONE ACRE GARDEN ORCHARD
On a secluded, beautifully lawned and hedged one-acre garden, a delightful and spacious 2-bedroom residence. Large living room with fireplace, spacious family room with fireplace, dining room with views, renovated kitchen. 2 bathrooms. The bedrooms are in a separate wing. Garage and carport. Excellent parking. Apple, plum and filbert nut trees. A gardener's delight. EXCLUSIVE $179,500.
TED WALFORD
Residence Office Office (24 hrs.)
598-1420 477-1841

GORDON HEAD TREE-LINED SECLUSION
In an area of well-established homes, a 4-bedroom bungalow. Pleasant living room with fireplace, separate dining room, large bright kitchen with ample cupboards and dining area. 3rd bedroom would make excellent den, has sliding doors to sundeck that overlooks secluded, easy-care back garden. Basement is fully developed with bedroom, 2nd 4-piece bathroom, large family room with brick fireplace and bar. A futher room which could be 5th bedroom or children's playroom. All lower level is panelled and would offer ideal guest accommodation. Double carport — addition parking. A versatile home offering both comfort and convenience. Realistically priced at $116,000. New MLS.
SHELAGH HALL
Office (24 hrs.) Residence
477-1841 592-2723

250 HOUSES FOR SALE

BLOCK BROS.

ROCKLAND FAIRFIELD CHARACTER RESIDENCE
OPEN HOUSE
SAT. 2-4 P.M.
1344 MINTO STREET (OFF RICHARDSON)
Surrounded by an excellently maintained garden with trees, shrubs and flowers, a 3-bedroom residence. Conservatory entrance, the "English pub" style living room has beams, panelling, brick fireplace with built-in fireside seats and chandelier. Dining room is large, attractive kitchen has adjoining breakfast room. Upstairs the spacious landing has 3 stained-glass windows; the bedrooms are all a good size, bathroom with separate toilet. The home is full of character and appeal is tastefully decorated and immaculate throughout. Full basement has 1-piece toilet, separate garage, 2 driveways. A most delightful family home. Offered EXCLUSIVELY $119,900.
SHELAGH HALL
Office (24 hrs.) Residence
477-1841 592-2723

WATERFRONT SOUTH OAK BAY
A perfect setting in a prime area, close to Marina and golf course, a 2-bedroom co-op suite. Large combined living room-dining room has glorious views of ocean. There is a fully equipped galley kitchen, 4-piece bathroom. The suite, including bathroom, has been renovated within last little while. Lovely gardens surround the building just steps from the beach. There is parking for guests, also guest suite available at an extremely moderate rate. A rare opportunity to obtain this type of property. Offered exclusively $116,800.
SHELAGH HALL
Office (24 hrs.) Residence
477-1841 592-2723

BRENTWOOD BAY AREA
Rooms, rooms and more rooms! Attractive, unique home — perfect for the large extended family. Vendor will consider all offers on $139,900 — let us show you through and we'll present all offers.
SARAH URQUHART
477-7571 477-1841
SYLVIA SHEPPARD
478-9745 386-3231

DREAM COTTAGE
Your very own, absolutely charming, white cottage-style home. Cheerful and bright, good sized kitchen with eating area, two bedrooms and coved ceilings. Separate garage could be perfect for workshop. Sundeck at rear — ideal for outdoor living and tall trees to give you just the right amount of shade on these hot summer days. And there is more — you'll be on a quiet no-through-street, close to schools and transportation. This is a new listing and realistically priced at $66,900. Call me today before you miss out on this charmer.
SARAH URQUHART
477-1841 477-7571

PRIME GORDON HEAD
Immaculate 4 yr. old, 3-bedroom home on a beautifully landscaped corner lot. Features include underground sprinklers, vacuflo, ensuite, sundeck, 2 fireplaces and many more. Price $105,000.
MARTIN HOLMAN
388-5464 Pgr. #534 477-1841
GORDON BROWN
658-5036 477-1841

BACK IN MARKET PORTAGE INLET VIEW IMMEDIATE POSSESSION
Owners are anxious to sell their house as they have bought another property. This house has 3 bedrooms, two fireplaces, shake roof and full high basement. It is on a double lot of 100x120 close to new hospital. Don't miss it this time and call me now!
KOMAL DODD
477-1841 Pgr. #726 388-5464

OPEN HOUSE
SUN. 1:30-4:00 P.M.
2924 MT. WELLS DR.
Reduced to $84,900 this is a beautiful family home with 3 bedrooms on the main floor, large living room, dining room and kitchen plus fully developed basement including family room with fireplace plus a self-contained 1-bedroom suite. An excellent home you must see. Call
ANNE HOWARD
477-6646 477-1841

PAC-WEST
INTERNATIONAL REAL ESTATE BROKERS INC.
388-6161

OPEN HOUSE
SAT. & SUN. 2-4
1040 WYCHBURY
Just a super home on a beautifully treed ¼-acre lot. Must be viewed interiorly to appreciate the value at $115,000. See you there or phone for private viewing. Terry Eden or Sharleen Eden, 388-6161.

NEW LISTING VIEW ROYAL
An EXCELLENT 3-BR., full bsm't. home. BRIGHT, SPACIOUS, living rm. with F.P., "L" dining rm., cab. elect. kitchen, main floor utility, 4-pce. bath. down FEATURES REC. RM. WITH PARLOR STOVE F.P., 4th. BR., 2-pce. bath and storage rm. The lot is 50'x220' (average). Price $69,900. Exclusive. To view phone Terry Eden or Sharleen Eden, 388-6161.

DELUXE CHRISTMAS HILL
Top quality workmanship and materials combined with tasteful decor will greet you as you view this modern 3 bedroom 4 level split home. Some of the outstanding features are 4 car garage (2 with over-sized doors), extensive rock work walls, gourmet kitchen, 2 fireplaces, one with white rock facing and imported marble hearth, jacuzzi swirl bath tub. All rooms are of generous proportions. Call now on this new listing a must to see at $199,500. Rock Chalifour or Brent Morrison 388-6161 on pagers 24 hrs.

SEAVIEWS ON KEATING RIDGE
Very appealing 3-bedroom family home on ⅓ acre. Privacy is assured with a delightful front courtyard and a fully fenced backyard. For Dad there's a dandy two car garage with lots of extra parking. For Mom there's fruit trees, vegetable and flower gardens galore. The kids get the best deal with a pool and a personal playhouse. Priced at $124,500 with quick possession possible. For appointment to view please call one of the friendly sales staff at Block Bros. Sidney office.
Jim Ewan 656-7319
Ted Phillips 656-5337
Dick Sparke 652-4661
Bill Mosher 656-7117
BLOCK BROS. REALTY LTD.
656-5584

250 HOUSES FOR SALE

990 FORT ST. 381-2233
OCEAN CITY REALTY

Unheard Of!
A modern three-bedroom home for
UNDER $70,000
on a quiet cul-de-sac in Brentwood
Come to our
OPEN HOUSE
Sat. and Sun. 1-4. Watch for signs off Stugget Rd. or phone:
Bill Brown
Ocean City Realty Ltd. 381-2233

OPEN HOUSE
SAT. — 1-4 P.M.
2826 CEDAR HILL ROAD.
$59,900
Older 2 bedroom home. Fireplace — good sized kitchen. Possible 3rd. bedroom down. Views of Mt. Tolmie. Large sundeck off L.R. Lots of updating work done. Near Sears shopping centre. Don't miss this one.
Gordon Tews
477-2732 Off: 381-2233

CIRCLE ME
Open Sat. 1:30-4
1020 JASMINE
Circle this address and drop in Sat. if you're looking for a family home with different floor plan, good construction, good location near to new hospital. Only 3 years old, features include cedar siding, thermo windows, family room, a great kitchen with lots of cupboards, full basement with drive-in garage and workshop area. Asking $96,900.
Marilyn Moore 382-8015
Ocean City Realty Ltd. 381-2233

OPEN HOUSE
2112 PENTLAND
FRIDAY 3:30-5:30 P.M.
English Tudor Style modern bungalow with full basement $119,900.
Wally King 388-6275 Pg. 741

OPEN HOUSE
SAT. and SUN. 2-4
1475 HAMILTON
This home is near Sears Mall and offering the ultimate in home living. Next to Park. Large landscaped lot. Could be in-law in full developed basement 4 bedrooms, family room. Fully fenced yard. Suitable day-care home. Two baths. Separate workshop, garage.
Pat Forbes 477-4118
Ocean City Realty Ltd. 381-2233

HIGH ON A HILL
Executive-type custom-built home with wonderful view. All rooms are large. Intercom, attached garage, brick and cedar exterior, two full bathrooms, expensive fittings and finishings, close to town, possible in-law suite. Brand new and owner built. An excellent purchase at $115,000.
BEN GREIG 598-3105 381-2233

SIDNEY
$45,000 Mtge. at 10½% due 1983. 1½ years old — 3 bedrooms
Living room with FP, dining
Quiet cul-de-sac — new area — quick possession
ASKING $75,000
Ruth or Steve Salaga
652-4362 381-2233

$69,900
Sears Mall
Family accommodation in immaculate condition. Beautiful yard and garden. 3 bedrooms. Large living room and family kitchen. Excellent holding property.
Pat Forbes Raym Forbes
477-4118
Ocean City Realty Ltd.

ESPECIALLY FOR YOU
Especially for you if you are looking for an especially well cared for, well located 2 bedrooms, full basement bungalow. Near the schools, buses and shopping, this cozy home fetures spacious sunny kitchen with eating area and sliding doors to a sun deck, fireplace in living room, 3rd bedroom down. Asking $76,900 with possession end of August. Give me a call.
Marilyn Moore 382-8015
Ocean City Realty Ltd. 381-2233

JAMES BAY SPECIAL
Special because of the maintenance and imaginative decorating by present owners. Special because you can live on the main and rent upper floor or have a truly comfortable 3-bedroom home with 2 baths and full basement. Asking $72,900. Give me a call anythime for appointment to view.
MARILYN MOORE
382-8015 381-2233

STEPS TO THE SEA
$89,900
New 3 BR full daylight basement home in the Pat Bay area. Some sea views from this quality home. Quiet dead end street ensures a relaxed style of living. Sorry — no drive by's. New M.L. 047597.
477-0450 Dick Strobl 381-2233
Ocean City Realty Ltd.

DELIGHTFUL AND DIFFERENT
Over 1900 sq. ft. of warm, inviting, contemporary style, split level home with luxurious extras such as special floor to ceiling, white stone, heatilator fireplace, large level lot, 2 car garage and more. Don't miss out on this excellent 3 or 4 bdrm. home, priced at $119,900.
Call Wally King now
388-6275 Pager 741

GORDON HEAD
Not far from UVic, on a quiet cul-de-sac sits a large, lovely, different 3 bdrm. home with a full basement (ideal for in-law) and a 2 car garage, priced at $127,900. This happy, luxurious home awaits a buyer of distinction. Check with Wally King for details. 388-6275 Pager 741

HILLSIDE/QUADRA
New exclusive listing. 10 years old, 1200 sq. ft. on the main. L.R., D.R. three bedrooms family room down. Small bachelor suite in basement. Lage lot, good view. Spotlessly clean, close to schools, stores and bus line. Priced to sell $97,500.
Ben Greig
598-3105 or 381-2233

PRIME GORDON HEAD
Walk to university and schools. Delightful, cheerful home with mountain views, 4 bedrooms, 3 bathrooms, 2 fireplaces, full basement. An excellent purchase for $129,900.
Call Siegfried Lauser
Off: 381-2233 Res: 477-9450

250 HOUSES FOR SALE

990 FORT ST. 381-2233
OCEAN CITY REALTY

PRIME GORDON HEAD
Delightful large family home almost new, on a corner of 4 bedrooms, 3 bathrooms. Add one wall 7'x3' and you have a large finished, 1 bedroom in-law suite. An excellent purchase for $119,900.
Call Siegfried Lauser
Off: 381-2233 Res: 477-9450

7 SUITES
7 — 1-bedroom suites in a heritage home. New roof, paint and gutters. Excellent accommodation and help to pay the mortgage. All suites separately wired. Priced at $95,000. Call for details.
Jim Gill 478-0008
Ocean City Realty Ltd. 381-2233

National Trust Realtor
Hillside Mall 595-2121
3440 Douglas 382-8101

OPEN HOUSE GORDON HEAD
SUN. and MON., 2-4 P.M.
4363 and 4367 FIELDMONT
(Out Shelbourne, right on Robinwood Way, right on Fieldmont)
Two Brand New Contemporary Homes Available. Located at the end of a cul-de-sac among other fine homes. Priced at $129,000 and $136,000. For prior viewing, call CONNIE CHRSTIANSEN, 592-5334 res. or 382-8101 off.

LAKE WATERFRONT
3026 LEIGH RD.
—3 bedroom, 1½ bath older home
—1500 sq. ft. total
—large private lot
—good swimming and canoeing
—immediate possession
—located on Langford Lake
—open to offers on asking price of $87,500.
CALL CONNIE CHRISTIANSEN, 592-5334 res. 382-8101 off.

Tree Filtered Sunlight Here
In Gordon Head. Freedom from glaring sunheat amid trees in a somewhat secluded cul de sac. Two full bathrooms and a 2 pce. washroom. A basement (undeveloped). A recreation rm. (large) three bedrooms. (Part of Rec Rm could become 4th if necessary). Spacious living room, kitchen and dining room. Sea glimpses from sundeck over double carport PLUS over RV Parking area. $126,900. See this ML 47378 with
JOHN RUSSELL
382-8101 or Res. 386-9574

OAK BAY BORDER
Close to Margaret Jenkins school. Newer 3-BR home with high basement. 1½ baths. Rec Room. Fenced yard, a real buy at $87,500. Call:
595-2121 RON CROW 592-4989

SEA VIEW
—Central Saanich on large lot
—Underground wiring
—4-BR, 3 bathrooms
—Fireplace in Liv. Room, Dining Rm.
—Large sundeck, 2 greenhouses
—Family room with Franklin Stove
—10¾% mortgage can be assumed
—$96,500, district of new homes. ML.
595-2121 IRENE VAN 477-7821

oak bay
ALL THINGS BRIGHT AND BEAUTIFUL
An apt description of this immaculate 3-bedroom plus home, located in a desirable neighborhood of OAK BAY. Walk to rec centre, uplands golf and beach. Home consists living rm. with floor to ceiling rock FP. Dining area, sunny eat-in kitchen, 1½ baths. Professionally built family rm. with wet bar and under counter fridge, all on a beautifully landscaped lot. A MUST SEE!! At $119,500. To view call:
AUDREY GRIMSHAW
595-2121 592-0740
A. J. "Andy" ANDERSON
595-2121 388-6275 pgr 401

EXCELLENT VALUE
Great 2-bedroom stucco home on quiet no-thru street, close in. 2 baths, full basement with drive-in garage. Lovely back yard features sunny patio, vegetable garden and big toolshed. ML. $69,500. Drive — by 1427 Taunton (off Oregon) and call
RUDY ROST
382-8101 off. or 658-5490 res.

OAK BAY BORDER
Close to Oak Bay Ave. and Rec Centre, cosy attractive 4-bdrm character home completely insulated for energy saving. Situated on a large fully fenced lot with mature fruit trees. Call to view and make your offer on $78,500 to owners agent. MLS.
A. J. "ANDY" ANDERSON
595-2121 pgr. 401, 388-6275

OAK BAY
$78,500
Located close to Oak Bay Schools and Rec Centre is this two-bedroom home. Ideal starter or retirement. Living rm. with Fireplace, kitchen with nook. Hot water radiator heating basement, sep. garage. New MLS. To view:
A. J. "ANDY" ANDERSON
595-2121 388-6275 pgr 401

OAK BAY COTTAGE BY THE SEA!
$95,000.
This charming cottage situated just ½ block from the sea, has been totaly updated and renovated. It offers 2 bdrms., plus den, a separate dining rom, new kitchen with Crestwood cabinets and dishwasher. Plus a deep and private Lot! This won't last long. Call for your appointment to view Friday or Saturday between 1 and 4. Excellent retirement or starter.

OCEAN VIEWS SHOAL BAY
$175,000
Situated high on a rocky lot, this residence offers 180 degree views of sea and mountains in the heart of South Oak Bay. Built in 1965 it has 3 bdrsm., plus den, 2 baths, large family room, 2 large view decks. A separate cedar studio with sauna and shower sits above the main home. As a BONUS — an assmable mortgage of $69,000. at 10¼% due March 83. For further details or apt. to view, call:

LESLEE FARRELL
592-7246, or
388-5464, Pgr. 665
SEASPRAY PROPERTIES LTD. 595-3151

250 HOUSES FOR SALE

BOORMAN'S
612 Fort St. 386-7521
2045 Cadboro Bay Rd. 595-1535
BOORMAN INVESTMENT CO. LTD.

FOUL BAY ROAD
Oak Bay border. Three-bedroom home with large dining room and living room. Convenient location, close to Safeway, recreation centre. Good as residence, excellent investment. Listed exclusively for $63,500.
OLGA ZACHARY
Off. 595-1535 Res. 592-2265

NEW HOMES
1. Sidney — 3-bedroom — nearing completion this home features 3 bedrooms, en-suite, large utility room, fireplace and garage. $73,900.
2. You could have some say in the finished product. View the plans for this 3-bedroom, home that overlooks the park. 5 minutes from major shopping. $79,500.
FOR THE ABOVE NEW HOMES PLEASE CALL TO DISCUSS OTHER FEATURES.
LYLE KAHL
Off. 595-1535 Res. 478-5648
388-5464 Pager 876.

Near the Sea Character S. Oak Bay
Pleasant locaton, delightful grounds and spacious rooms highlight this charming residence.
Featuring:
—Built in 1941
—Entertainment-size living room with FP.
—Separate dining room
—Den with FP
—Three large bedrooms, master (ensuite)
—Family-size kitchen (porch of kit.)
—Full bsmt — DI garage
Don't hesitate to call now. New MLS. $135,500.
GORDON ADAMS
Off. 595-1535 Res. 592-1353

FERNWOOD
$54,500
Renovated 1200 sq. ft., 3 bedroom home near Victoria High. Full 50'x140' garden lot fenced and mature fruit trees. Open to offers. MLS 47079.
GORDON ADAMS
Off. 595-1535 Res. 592-1353

ROCKLAND RATTENBURY
$425,000
Iron gates and winding drive lead through nearly an acre of meticulous mature grounds to one of Victoria's finest homes. Built in 1928 by Victoria's legendary architect, Frances Rattenbury, this impressive and exceptionally well planned resid

WEEKEND OPEN HOMES

D.F.H. Real Estate Ltd.
1559 McKENZIE AVE.

OPEN HOUSE
Sat. 1:30-4 P.M.
3252 Wicklow St.
CHARACTER HOME!

You must see this lovely renovated 3 bedrm. character home situated on a large 52'x198' lot with secluded backyard in a quiet convenient area. Separate DR with French doors to LR which has a FP. Basement is great for workshop and storage. Asking $82,500. MLS.
KEN HIGHTON
477-7291 Bus. 385-9235 Res.
or 384-8075 Pgr. 1259

Colwood—$62,900
Open Sun. 2-5
547 Strathdee Pl.
2-Yr.-Old ½ Duplex

Located at the end of a cul-de-sac, this spacious beautifully maintained FAMILY-ORIENTED unit features 1100 sq. ft. finished. On main: good-sized L.R. with F.P., 2-pce. bath. LARGE kitchen with dining area plus den/study. Upstairs: 3 SPACIOUS bedrooms, 4-pce. bath and LAUNDRY area. Downstairs: 6½ ft. storage area. Large backyard with GARDEN area. GREAT financing available for qualified puchaser.
ED HO
477-7291 384-8075 #386

OPEN HOUSE
Sat. Sun. 1:30-4
4235 Rossiter Dr.
(Off Tyndall)
Gordon Head
$119,900.
Expose
Yourself . . .

to over 2900 sq. ft. of finished spaciousness in this 4 bedrm., contemporary home. Built-ins? Boy, this modern family home is just stacked with them — including built-in dishwasher, garburator, vacuum and sauna — AND there's more — so much more!! Thermo windows, big powered workshop, slate wall in kichen, and . . . huge sundeck facing south west, overlooking the park.
MICHAEL MORRISON
477-7291 384-8075 Pgr. 1228

Calling All Families!
OPEN HOUSE
1666 Tampico Pl.
Sat. 1:30-4 P.M.

Family-oriented home in a family area. Be settled into this lovely 1690 sq. ft. home for the start of school. This 4-year-old affords you 3 bedrms., den, family rm., 2 fireplaces, and more! Interior finishing is superior. Price — $105,000. Call:
GARY DAVIS 384-8075 Pg. 234
M. NEWMAN 384-8075 Pg. 1617
or 477-7291 Anytime

D.F.H. Real Estate Ltd.
1559 McKENZIE AVE.

OPEN HOUSE
4477 Annette Pl.
2:00-4:00
SAT. & SUN.

THE BEST OF GORDON HEAD, trees, sea glimpses, privacy. 4-Level 3-bedrm home with a grand living room and dining room for entertaining, family room, and the lower level has room for more development. The spacious garden is in bloom, so do come. MLS. $126,900.
TRICIA PARKER
477-7291

OPEN HOUSE
DEAN PARK
$115,000
SAT. AUG. 2
and SUN. AUG. 3
1-4 p.m.
1914 SANDOVER CRES.

Drive through stately evergreens to a gardener's delight set on a secluded half acre of fruit trees and graceful landscaping. This is a classic 3 or 4 B.R. contemporary home featuring 2 fireplaces, a family room and recreation room in a full basement, plus a double carport and huge sundeck. Call now to view this outstanding value. MLS.
DONNA or GLENN NICHOLLS
385-9741 598-7689
HENDERSON REALTY LTD.

Canada Trust Realtor

OAK BAY
OPEN HOUSE SUN. 2-4
2131 NEWTON ST.

Lovely NEW LISTING across from a park and just off HENDERSON. 3 BDRMS, FULL BSMT, updated kitchen. $99,500. Listed EXCLUSIVELY with RUTH ASHURST 598-2976, JOYCE MacDONALD, 384-8334, office 595-5131.

OPEN HOUSE
SAT. & SUN. 2-4

4471 SPIRIT CLOSE
(Torquay to Brousson to Spirit Close). West Coast Contemporary, 2,900 sq. ft. Energy efficient home for a lge family needing their own space and entertainment facilities. You must see inside to appreciate the quality and design. $169,900. SHARON DAILY 595-5131, 721-5358.

JACK MEARS
OAK BAY REALTY LTD.
2194 OAK BAY 598-3321
Where Trust Is
The Basis Of All Business

OPEN HOUSE
SATURDAY, 1-3 P.M.
1829 CHIMO CLOSE
RACQUET CLUB

Large 5-bedroom family home in a great area. 3 baths, 2 fireplace. Large rec room AND!! heated swimming pool. MLS. Priced to sell quickly, $106,000. DARRYL YOUNG at 388-5464 pager 526.

Member
Relocation Services Canada

PATTERSON CONSTRUCTION LTD
Office 386-6301 Eve.-656-1455

OVER ½ SOLD
AFFORDABLE NEW HOMES
PRICED FROM $68,300

Choose now from our diminishing selection of 3-bedroom, 1½-bathroom, architect-designed homes.

Available from $7,000 down and $635 per month, plus taxes, etc.

FEATURES
—3 miles to town
—Close to schools
—Next to 42-ac. park.
—12% mortgages
—Full guarantees

OPEN HOUSE
SAT. and SUN.,
2:00 TO 5:00

Turn onto Glentana from Admirals just south of Admirals/Craigflower intersection.

GORDON HEAD
OPEN 1:30 - 5
SAT, SUN, MON
4415 TORQUAY DR.

2800 sq ft, 5 bedrooms, 2½ baths. Old brick floor to ceiling fireplaces in L.R. and family room. Separate D.R. with door to large private sundeck. Undercover parking for rec vehicle. Professionally landscaped lot. Early possession. $68,000 assumable mortgage at 10½%. $119,500. 477-4244

Royal Trust

OPEN HOUSE

869 CLARKE RD.
SAT. AND SUN.,
2 pm-4 pm

ATTENTION INVESTORS — ATTENTION SECLUSION SEEKERS. ¾ acre of subdividable land with a 1600 sq. ft. post and beam home. 1 block to sea and offering seclusion. Owner says "sell" so we have reduced the price to $129,900.
VIVIAN ROBERTS
477-0191 477-0281

956 WOODHALL
SUN. AND MON.,
2:30-4:30

Immaculate 3-bedroom home. Large family room with attractive brick fireplace off the kitchen. Rec room plus extra bedroom down. Owner transferred, August 31st possession. Offered at $119,500. For prior viewing call:
477-0191 BABE JETKO 721-3851

809 BRENTWOOD
HEIGHTS
SATURDAY, 1:30-4:30
(Off Wallace off Woodward)

New top quality contemporary three bedroom offered at $154,500. MLS. This feature packed home has views of the Malahat and Brentwood Bay. A "Must See" for the selective purchaser. Please call
477-0191 JACK MOEN 658-5448

848 MONTEREY AVE.
SUNDAY 1:30-4:30
SOUTH OAK BAY

Older character home, only a few minutes walk to seaside. Excellent condition — recently painted, new carpets, new roof. Over 1250 sq. ft. with 3 bedrooms & den. Drop in and be surprised. An exclusivelisting at $96,500.
DENNIS LIEDTKE
477-0191 477-6979

COACH HOUSE
REALTY LTD. 381-5255

OPEN SAT. & SUN.
2-4 P.M.
533 Meredith Cresc.
(Carey/Tillicum-off Whiteside)
$75,900

—New Listing
—2 BR. Bungalow plus 1 down
—Living room with fireplace
—Bright sunny kitchen/sundeck off
—2 baths; 1 main, 1 down
—Rec room; drive-in garage.
—Large fenced lot in good family area.

Shirley Hay
Off: 381-5255 384-8075
Pager #1239

SOUTH OAK BAY
BORDER
$66,900. 1042 Ampion St.
2-bedroom bungalow.
OPEN HOUSE
BY OWNER
Sunday-Monday, 2-4pm.
595-8365.

CADBORO BAY
2425 CAMELOT
Aprox 1700 sq.ft. all on one floor. Lot 63x166. Cul-de-sac. Adjacent university campus. Vacant. $99,000. Open house 2pm-4pm, Sat, Sun, Mon. Owner 477-6095.

National Trust Realtor
Hillside Mall 595-2121
3440 Douglas 382-8101

OPEN HOUSE
SAT.-SUN., 2-4
2844 GOSWORTH
$84,500

4-bedroom stucco bungalow, full basement, drive-in garage, close to park, schools, shopping. A pleasure to show, come and see for yourself. For more information please call GLEN ROBERTSON, 382-8101 or res. 592-9776.
REDUCED TO
$81,900

1007 ARCADIA
GORGE WATERVIEW
OPEN HOUSE, 2-4
SAT.-SUN.-MON.

1950-sq.-ft., 4-bedroom, 2-bathroom, older home in very good condition. Deluxe kitchen with wrap-around windows, Insinkerator and instant separate super hot water tap. Tastefully decorated, pool table in family room. Fully landscaped lot (59x155). Centrally located. Immed. possession.
1. 2 blocks from Gorge Vale, 18-hole golf course.
2. 5 blocks from Gorge Shopping Centre.
3. 3 blocks from beautiful Gorge Park
Assumable mortgage at only 10%. MAXWELL TRACEY, 479-1109 — 388-5464, No. 764, office 382-8101.

559 CEDARCREST
SAT. AND SUN.,
2-4 P.M.

Nice family home. 3 bedrooms, 2 fireplaces, extra parking, heated and wired workshop. Listed at $89,900. Open to offers. Courtesy to realtors. LILO DEDERICHS, 386-2955 or 656-4976. CENTURY 21 Mayfair Realty Ltd.

WESTMONT
REALTY 1980 LTD 388-4434

OPEN HOUSE
SAT.-SUN., 2-4
1580 GRANADA PLACE
CUSTOM DELUXE
WEST COAST CEDAR
BRAND NEW

IMMEDIATE OCCUPANCY
Quality built by Zanic Construction. Designed for comfort, function and spaciousness. 4-Bdrm or 3-Bdrm plus den. Unique family room ready for your economy wood heater. Heatilator fireplace, double garage. New MLS.
ARNOLD MARR
388-4434 477-6233

OPEN HOUSE
3247 IRMA $76,900
SAT. 2-4 P.M.

Immaculate 3 BDRM split-level home, in new condition. Approx. 1700 sq. ft. consisting of large living room with sundeck, den, kitchen with eating area, 2 full bathrooms, separate dining room plus many more extras. Come to open house or call me for private viewing.
FLO BILINSKY
477-1841 479-7266
BLOCK BROS. REALTY LTD.

OPEN HOUSE
SAT & SUN 12 TIL 3pm
2829 COLQUITZ AVE

Beautiful character home with beamed ceiling and many original wood features. 4 bedrooms, large lot. Asking $79,900.

MacLeod & Associates
REALTY WORLD

OPEN HOUSE
SUN. 1-4 P.M.
973 Paconla
(Off Sluggett)

Affordable convenience. 1978, 3BR rancher styled home with an illusion of seclusion. Brentwood Bay. $69,900. Call now for a private viewing.
Don Wiens
381-3131 388-5464 Pgr. 875

OPEN HOUSE
SUN. 1-4 P.M.
924 Le Quesne
$59,900

Just move in and enjoy this 3 bedroom rancher situated on a large lot. All updating and decorating has been finished with loving care and quality. When you drive by 924 Le Quesne Ave. (near Goldstream Village) you will see that the yard and gardens are awaiting your imaginative touches. Call now for private viewing.
Joy Miller
381-3131 388-5464 Pgr. 847

OPEN HOUSE
SAT. & SUN. 2-4
1368 Treebank

A finer executive residence you will not find at this price! This 1,700 sq. ft. full bsmt. home is just listed, and is located in an exclusive area on the Gorge off Craigflower. Family rm, Living/Dining rms. all facing Gorge view, designer Kitchen in oak, spacious master bedroom with 3-piece ensuite, gorgeous foyer entry, much more! Offered at $134,900.
Robin & Helen Estlin
381-3131 388-5464 Pgr. 528

FAIRFIELD
BRAND NEW
OPEN HOUSE
Sat, Sun, Mon 2-4pm
1141 McKENZIE ST.

Just Listed! One of a kind in this desirable location. Totally energy efficient with quality emphasised throughout. 4 bedrooms up on easy care lot. $95,000. 477-6475

OPEN HOUSE
3247 IRMA $76,900
SAT. 2-4 P.M.

Immaculate 3 BDRM split-level home, in new condition. Approx. 1700 sq. ft. consisting of large living room with sundeck, den, kitchen with eating area, 2 full bathrooms, separate dining room plus many more extras. Come to open house or call me for private viewing.
FLO BILINSKY
477-1841 479-7266
BLOCK BROS. REALTY LTD.

ALL STAR REALTY LTD

OPEN HOUSE
SAT.-SUN. 1:30-4
1345 MANOR
(OFF JOAN CRES.)

VENDOR SAYS SELL THIS WEEKEND!! ALL OFFERS CONSIDERED INCLUDING TRADES AND VENDOR CARRYING A SECOND MORTGAGE. This is one of the few newer homes in this prestigious area and offers approx. 2500 sq. ft. of living space with 3 bedrooms, 3 bathrooms, view sunroom plus many extras. A MUST SEE, so come up and see it for yourself. If your offer is the best you could get it for less than the asking price of $149,900. See it this weekend with/or call:
TOM McMLUSKEY
Off. 386-1255
Res. 595-5661

2415 SOOKE RD.
OPEN SATURDAY 1:30-3:30
SECLUDED HOME ON 1-ACRE
4 BEDROOMS, 2½ BATHS
OFFICE & HUGE REC ROOM
SOME 11% TRUST
MORTGAGE
PRICE $119,000. DETAILS
TED BOWDEN 386-7577

A. E. LePAGE
WESTERN LTD. REALTOR

OPEN SUN. 2-5
1588 THELMA

Beamed ceilings, marble baths, 4 BDR, 2½ bath Cape Cod, located in Gordon Head on a treed-pan-handle lot close to all amenities. This brand new beauty is a MUST SEE! Offered at $143,900, 11¾% financing available. For private viewing anytime, call ALMA BRECHERT at 477-7121 or 598-4020.

OPEN SUN. 2-4
2225 GALAXY PLACE

Off Dawnview in Gordon Head. Super family home. 4 BDR, 2 baths, family room, games room, professionally finished. Walk to all levels of schools — elementary to university. Offers on $129,500. Call JOHN HEWER 477-7121 or 477-8275.

OPEN SAT. 10-1:30
820 CECIL BLOGG

Off Sooke Road. NEW! 3 BDR home. Large LR with heatilator FP, DR with sliding glass door to sundeck. Lge family kitchen with over 20 ft. oak cabinets and eating area. Master BDR has ensuite. Basement ready for development. Call ERIC CARDY 477-7121, 388-5464 Pager 697 or 479-6156.

845 ISBISTER
OPEN HOUSE
SAT./SUN. 2-4

Secluded cul-de-sac setting presenting privacy and ample space for gardening and parking for RV's. Modernized delightfully appointed 1520 sq. ft. home features bright kitchen, family room or 2-3 bedrooms, 2 baths. A pleasure to view. $81,900.
ROB FUKUSHIMA
477-1841 598-5245
BLOCK BROS. REALTY LTD.

BRENTWOOD SPECIAL

Builders own brand new house; large seaview lot. Includes appliances, fireplaces, thermopanes, marble bathroom, sundeck, fruit trees, extras. Easy 12¾% financing. 1071 Stellys X Rd. Compare at $89,900. View daily. 652-3802.

BOORMAN'S
612 Fort St.
386-7521
2045 Cadboro Bay Rd.
595-1535
BOORMAN INVESTMENT CO. LTD.

OPEN HOUSE
SAT., 1:00-4:00
4070 DAWNVIEW
UNIVERSITY AREA
* $114,500 *

JUST LISTED this immaculate 3 bedroom family home. It's 2 years old, close to all schools, racquet club and University. Features large living room and dining room, large sunny kitchen, family room with fireplace. Assume $57,000 1st at 10¼% due Sept./'83. To view EXCLUSIVE with
GORDON ADAMS
Off. 595-1535 Res. 592-1353.

OPEN HOUSE SAT. AND SUN., 1:30-4:00
STARTER OR
RETIREMENT — $55,000
557B ACLAND AVE.

The quiet and spaciousnes of this cosy strata title duplex will make this your first and last stop this weekend. Come early to see and buy this immaculate 3-bedroom, two bathroom, newly painted beauty. Wall to wall carpet, walk in closet off master bedroom, linen closet and four piece bathroom are features you will enjoy in your new home. Cement patio off living room, outside storage area, cedar shake roof and spacious front and back yard plus large kitchen and eating area, loads of cupboards, hood for range and much more make your choice easy. Located two blocks from Wishart elementary school and three blocks from the grocery store. You will not want to pass it up. All this for $55,000. Follow signs off Wishart Rd. in Colwood.
LYLE KAHL
Off. 595-1535 or 388-5464
Pager 876

OPEN HOUSE
MON. 1:30-4:00
1382 ESQUIMALT RD.
SMALL MANSION
CHARACTER AND
STYLE

Legally duplexed, but it is used as a family home. Real old world charm and space. Even grounds are in period style. A rare residence meticulously maintained by university professor's family, who are moving and must sell. $106,000. New MLS.
OLGA ZACHARY
Off. 595-1535 Res. 592-2265

Montreal Trust

OPEN HOUSE
WATERFRONT
2815 Shoreline Dr.
Sat., Sun., 1:30-4:30

A rare find. Spacious 4-bdrm family home. LR, DR and kitchen are all large with beamed ceiling, 2 full baths. Family room, 2 car carport, circular driveway, 33 ft. swimming pool. Early possession. Must be sold as owner has bought. Offers invited on $115,000. MLS.
LEN STEPHENSON
386-2111 385-0328

GORDON HEAD, OPEN Saturday, Sunday, 2-4pm. Beautiful 2500 sq. ft. 4 bedroom family home on 3948 Lexington Ave. Priced for quick sale. Owner moving. Close to schools and shopping. $119,900. 477-1483

FAIRFIELD
215 Linden Ave.
By Owner

Exceptional Mortgage 10¼% 1735 sq. ft. contemporary home. 2 blocks from ocean, 1 block from Beacon Hill Park. Living room (F.P.), 3 bedrooms (plus 1 down), 2 bathrooms, family room/dining area 2 steps down from new oak kitchen with eating area and dishwasher. Upstair (vaulted ceiling) large skylit studio and large master bedroom, 3 pce. ensuite. Basement contains 1 bedroom, laundry, work shop and large storage room, W/W and tastefully decorated. 950 sq. ft. is new construction; balance completely updated and modernized. Large sundeck off family room, overlooks nicely landscaped yard, garden and children's play centre. Completely fenced. Parking pad accessible from side lane. True size is deceiving from the exterior, must be seen to be appreciated. Special employee Mtge. has 22 years left on Gtd. rate of 10¼%. Can be assumed or cleared. Price $105,000. Open House 2-4pm Sat, Sun, Mon. Phone 384-9938

WESTMONT
REALTY 1980 LTD 388-4434

OPEN HOUSE
1823 SAN JUAN AVE.
SAT., 2-4:30

Large modern home with a difference. There's a little of everything. Besides five bedrooms there's a den, family room, living and dining room and three baths. Thermopane windows and loads of storage. All on a well-kept lot. Owner will carry large part of financing: Asking $139,000. A must see!
388-4434 I. LIDSTONE 477-0982
388-4434 RICK KINNIS 477-9394

OPEN HOUSE
Sat and Sun
2-4 p.m.
2619 Wentwich

Immaculate best describes this 3 br. full basement home on a large landscaped lot. 2 fireplaces, 1½ baths and R.I. plumbing-down. Asking $77,900. For prior viewing call John Barton 386-7545 (24hrs) Island Home Realty Ltd.

GORDON HEAD
12% MORTGAGE
AVAILABLE
OPEN HOUSE
DAILY 2-5 P.M.
Mt. Douglas Estates

6 quality built homes now available in this prime Gordon Head location. Priced from $118,500. Drive out Shelbourne and turn right (just before Mt. Doug Park) onto Robinwood. Follow signs. For further information call 384-1101 or 381-2376. TOD HACKETT.

Stash some extra cash . . . sell your "don't needs" in these columns.

250 HOUSES FOR SALE

BLOCK BB BROS.

See Our Weekly
BESTSELLERS
CATALOGUE

SUPER CEDAR
LOG HOME

Quality workmanship, well-built log home with red and yellow cedar 2" finishing. Acres of seclusion bordering on a creek. Last chance at this price. $125,000.
PIERRE BERUBE
478-5561 (Off.) 474-2744 (Res.)
Pager 388-6275 # 2764

BB BROWN BROS on LANSHARD
People Helping People

CHARACTER
FAMILY HOME
$84,500

A quality built 1½ storey bungalow of 1284 sq. ft. with 3-4 bedrooms and 2 4-piece baths. Spacious kitchen with utility/laundry room off rear and includes W/D, range and fridge. Fully developed basement has self-contained 3 room suite. Plus drive-in garage and large landscaped lot. Appointments to view with L.S. only. Tenant requires 24 hours. Exclusive with:
TED KAY 385-4086
JIM MASSEY 595-2385
or 385-8771 (anytime)

BLOCK BB BROS.

See Our Weekly
BESTSELLERS
CATALOGUE

ONLY $54,000

Lovely 3 bedroom, like new, on a "Country Setting" lot. Brick fireplace, lots of kitchen cupboards, quality carpeting, cedar siding. Patio doors leading onto large fenced yard. Strata home in an excellent neighbourhhod. Exclusive viewing.
MONNA SNOPEK
478-5561 (off) 478-0915 (res)

HOUSE WITHIN VICTORIA city limits, 2-bedrooms, large divided attic rooms, many accessories. $59,000; no agents please. 595-3059.

MUST SELL!
1746 JEFFERSON
LAMBRICK PARK

If you desire a spacious West Coast contemporary residence near the University and all amenites — this is it! Offering 2400 finished sq. ft. 3 bdrms, 3 baths, recreation room with wet bar, family room with fireplace, a large patio deck, and fully landscaped yard. The vendor invites your offer on $122,000. MLS. THE VALUE IS EXCELLENT!!
LESLEE
FARRELL
592-7246
or 388-5464 Pgr. 665
SEASPRAY PROPERTIES LTD. 595-3151

DUNSMUIR 388-7868

BRAND NEW
Still time to
CHOOSE YOUR
COLOURS!

3-bedroom, semi-detatched homes on 5-acre strata lots. Fireplaces, double glazing. Full height basements. Priced for quick sale. $78,500.
For further details call:
Ken Porter
388-7868 or (res.) 656-5235

LANSDOWNE
LOVELY VIEW

Well appointed family home close to good shopping and all levels of schools. LR with heatilator FP. 3 BR. Full Bsmt. (4th BR finished). Ideal for in-law situation. Asking $119,000. Leo Pigert. 598-1975.

FOR IMMEDIATE SALE

By owner, near Brentwood Village, modern 3 bedroom home with dining room, sunken living room, built in family room and den, $96,000. 652-3076

2907 GLEN LAKE ROAD, 3 bedroom strata duplex, 1050 sq. ft., fenced backyard, close to schools and lakes, assumable 10¼% mortgage, $55,900. To view call: 478-7508

COLWOOD, COSY TWO BEDroom, 1235 square foot home, with 360 square foot garage, no basement. $60,000. 478-1540. No realtors

CHARACTER HOME, ORIGINAL 1914 woodwork and brass, 1000 sq ft, Oaklands. Charming but needs some work. $65,000. Owner, 595-3389

TO BE MOVED, 3 BEDROOM house by August 31st. Arrange through property management department. To view, 382-8111. Best offer.

SWINERTON'S
REALTY WORLD

3867 ROWLAND
(off Carey at Seaton)
OPEN HOUSE
Fri. 7-8, Sat. 2-4

Yet any family will immediately recognize the value of having that "extra" accommodation for family and visiting friends. Two complete floors (not visible from street) and also a basement leading onto enclosed rear garden. Located close to all amenities, this 1973 property is listed at $82,500 with occupancy and mortgage negotiable. Call for an early appointment to view. MLS.
BOB CARTER 385-2481 or 598-6143 (anytime).

SEABOARD PROPERTIES LTD.

HOLY SMOKE

$91,500. Just listed and how sweet it is. Super, Central Saanich location with superb, pastoral and valley view. 3 Bedroom home with a full basement, fully drywalled to contain 3 other rooms. Put in another wall and you have a workshop and large rec room. If you know the market and you know you have to call me soon if this home sounds appealing to you. Call
652-1141 TOM EVANS 652-2620

ALL STAR REALTY LTD

RENTAL OF
COMMERCIAL
528 CONSTANCE $64,900

Up and Down duplex with separate workshop located in the Heart of Esquimalt. Both units rented plus a good assumable mortgage makes this an ideal opportunity for thoses with little cash. Don't miss this one. Call today for further information or drive by first and call:
TOM McCLUSKEY
Res. 595-5661 Off. 386-1255

Shelbourne-Hillside
$89,900

3230 Wordsworth, new 1400 sq. ft. 3 bdrm. home on quiet dead end street. Low maintenance yard with country creek setting. Heatilator fp, carport, ensuite, large unfinished basement, Aug. occupancy.
Builder 652-3819, 652-4536

Montreal Trust

CADBORO BAY
SEA, MTN.
VIEWS

Architecturally designed for professional or executive, West Coast cedar, approx. 3200 sq. ft. tucked away for privacy. (Lot over 12,400 sq. ft.) Impressively planned, luxury decor, 4 levels of living, 4 bdrms, 3 deluxe baths, every room from LR, kitchen, family room and games room are all unique in design, and decoration. Every deck and patio is beautifully sunny. 5 glass doors give easy access to decks and patios. Many extras are not mentioned. $225,000. Exclusive. Private viewing can be arranged. No drive by's please. Call:
DEL BECKNER
386-2111 477-4994

david burr LTD.
386-9335

ROCKLAND

This lovely old Edwardian Mansion is set in spacious park-like grounds, with optional three or five bedrooms on the second floor. It has a self-contained one bedroom suite on the third floor. The main floor consists of a large reception hall, 22' living room, library and banquet sized dining room with venetian chandelier. The kitchen is large and bright and has a modified butler's pantry with a TV room off. Ten foot ceilings, eight fireplaces and five plus bathrooms, a modern hot water heating system and a three car garage. The property includes an 80'x130' subdividable lot.
$325,000.00
John Todd 598-7849 (Res)
david burr ltd.

FOR SALE BY OWNER

Quality built 4 bedroom home, two 4 piece bathrooms, double glazed windows throughout, heatilator fireplace, laundry on main floor, large private sundeck, southern exposure, double closed in garage/workshop, large easy care lot. $87,900. No agents please. To view, phone 479-0456

UPLANDS CHARMER

Rare opportunity to purchase attractive 2-bedroom bungalow on easy care lot. This won't last. Priced to sell. $119,500. 592-6282, 592-0029.

SWINERTON'S
REALTY WORLD

OLDE WORLD
CHARM
$58,900!!!
3 BEDROOMS
Full BASEMENT

Lovely older residence located on a quiet street featuring Cosy 17x13 living rm. with fireplace. Large modern electric kitchen with breakfast area (Fridge, stove, dishwasher INC.). Brand new 4 pc. vanity bathrm. Wall to Wall throughout. UPDATED & IN MINT CONDITION.
HURRY THIS WON'T LAST!!!
592-2139 Dick James 385-2481

UNIQUE
VIEW ESTATE

Secluded forest surrounds you below. On top, a beautiful landscaped 2 acre estate, overlooking Olympic Mts and Juan de Fuca Strait, w new architect designed home. Split-levels integrate each room w nature. The cosy yet spacious scale of this 2700 + sq ft house includes sunken LR w FP, opening up 2 storeys. Large family room, 3 BR, 2 Bths, kitchen, DR, on main level, master BR, library-study, lovely bath on 2nd level. House is surrounded by beautiful gardens, sundecks, Japanese partitions, stone paths. Much more. See to appreciate. 20 mins from downtown, in Metchosin. $189,000. 478-0231

FAMILY HOME
AND DOLLARS

James Bay, 1 Block from breakwater and bus. 15 minute walk to downtown. Reasonable offers to $57,000. Phone 382-0076, 9am to 12pm Monday through Friday, 11am to 6pm, Saturdays and Sundays.

2-BDRM, $49,500
JUBILEE HOSPITAL

Ideal starter or retirement Home on quiet street, priced for fast sale. Recently installed gutters and roof. Small easy care lot. Large kitchen with eating area and pantry. To view call: PAT DOERKSEN, 478-3432. Century 21 Suburban, 478-8316.

CHALET STYLE HOME
ON .68 ACRES

Fantastic Seaviews from this 5 Bdr Home and Den on Lochside Drive. Close to Sidney. Call me for viewing:
WAYNE WOODS 656-0011
CENTURY 21 Suburban
479-8316

3986 HOPKINS DR

10¼% mortgage, 3-years, $53,000, only one of many features. Nearly new 3-bedroom, basement, double carport. (Off Cedar Hill X Rd near McKenzie). $109,000. 479-9592.

Century 21
WESTERN HOMES LTD.
1037 Cloverdale 386-3494

GORDON HEAD
DECEIVER
$83,900

Inside there's over 1300 sq. ft. 3 bdrms, 2 baths, den, 2 fireplaces. Because of renovation and new addition, I'm the perfect family or retirement home. More features — 200 amps rewired, updated plumbing, fully insulated, great workshop and lots of storage under the addition. Call for appointment you must come inside — no drive by's will be given. JAMES ANGUS/CAROL FENN
386-3494 (24 hrs).

NEW LISTING
W. SAANICH
$88,900

Here's your home on quiet cul-de-sac. This home features 3 BRs, 3 baths, 2 FPs and fully finished bsmt, with wet bar. The grounds are very nicely landscaped. This home is priced to sell. Please call CECILE HALSEY 386-3494 (24 hrs).

Victoria Realty LTD.
386-3585

ESQUIMALT
$59,500!!

Solid, completely updated, 2 bedroom bungalow on a no thru street. Dining, living room, large kitchen, detached carport. Excellent condition and a great buy at this price. Jack Kennish, 652-9155, res. 479-2166.

1174 TRANS CAN
(At Wilkinson)

A real nice home at a very attractive price — Only $69,900. Trades, terms, offers invited. Nice water view too. MLS 47264. To view please call Vaughn Thompson, 386-3585, res. 658-8541.

RANCH TYPE HOUSE FOR sale by owner. 2057 sq ft, double garage, $89,500. 642-4166. No agents.

ABSENTEE OWNER IN TOWN to sell seaview home, 10—mile Point, offers on $265,000. 477-7751.

HALF DUPLEX FOR SALE, Colwood, 3-bedrooms, 1½-baths, 2-years old. 2970B Monthelene Pl. $58,900. 478-2837, 382-3861.

david burr LTD.
386-9335

1158 CAMROSE
CRESCENT
OPEN HOUSE
SAT. AUGUST 2nd
12% FINANCING
AVAILABLE ON
$127,500

This quality 3 bedroom contemporary home offers total living comfort in elegant surroundings, rock fireplace, vaulted ceilings, stained glass, skylights, sunken living room and much more. Low maintenance lot offers views and southern exposure. For information on the asking price or prior viewing. Please contact
Glen Myles 592-6198
david burr ltd. 384-9335

Move In Before
School Starts

You'll be surprised to see the quality and care that has gone into updating this 3 Bedroom rancher. Located at 924 Le Quesne (just off Jacklin). Priced at $59,900. Call now for private viewing.
Joy Miller
381-3131 388-5464 Pgr. 847
REALTY WORLD
MacLeod & Associates

ONLY 10% INTEREST

Capture family in this 3 BR, split level home featuring DR, spacious LR, rec. rm, large master BR. Located on no-thru street overlooking Vale Golf Course, backs onto Rockheights area of new homes, $73,900. 383-0270.

SIDNEY - $55,500

Beginner or retirement home. Two bedroom, no basement, room for enlargement, very cosy and attractive, lovely large treed corner lot, propane fireplace, assumable mortgage. 656-7836

HALF ACRE

Situated in a Beautiful Valley on View Royal border with a solid older 2-Bdrm Full High bsmt home. $69,900.
Ruth or Ben Bennett 478-0118
Century 21 Suburban 478-8316

CENTRAL SAANICH, VIEW plus large lot, by owner. 3 bedroom, 2,000 sq. ft. split entry, 2 fireplaces, family room with games area, ensuite, rural surroundings, close to amenities, $89,500. 652-3725.

BY OWNER, 4 BEDROOMS, 2 baths, fireplace, family room, laundry, all appliances, easy care garden, very good location, near all facilities. University Heights area. $130,000. 4033 Cedar Hill. 477-6038 mornings.

WHITTOME'S

SPANISH STYLE
$91,900.

Delightful Spanish motif inside and out. This 3 or 4 bedroom home is situated at the end of cul-de-sac on extra large lot near Goldstream park. Large living rm. with brick arched fireplace, dining rm. opening onto Spanish sundeck, plus 3 bdrms and 2 baths on main. Lower level has 4th bedroom plus den and family rm. with fireplace. Exclusive with:
479-5761 DOUG RELF 479-1667

2 BR MOBILE
2.3 ACRES

This lovely mobile home is accompanied by a small "woodsy" cabin and stands among cedars, hemlock and fir just a bare 5 minutes' walk from the ocean. Located near Gordon's Beach on Westcoast road this is one of the nicest woodland retreats available. Flowers, shrubs, and park-like setting frames this scene of tranquality yet it is close to all amenities.
DOUG RELF
479-1667 (Off.) 479-5761 (Res.)
J. H. Whittome & Co. Ltd.

NEW GORDON HEAD
LISTING $105,000

Lovely, 4 yr. old, Cathedral Entrance home located on a sunny cul-de-sac near Mt. Doug. The upper level features 3 Bedrms. (with 3 pce. Master Ensuite), L.R. with raised hearth F.P., D.R., kitchen with family sized E.A. and sliding glass doors that open onto the trellised sundeck. The main floor consists of a super 25'x19' Family-Rec room combination featuring a stone hearth and functional wood stove, a 4th bedrm, and lots of room for your workshop. EXCLUSIVE with Rick Hawkes, Douglas Hawkes Ltd. 384-7128, 382-1754 res.

UNIVERSITY AREA

Large 5-bedroom Tudor on ¼-acre, fully-fenced lot with fruit trees. Close to all school levels. W-W carpets, built-in vacuum and dishwasher, two fireplaces, three bathrooms, eating area in kitchen, large rec room. Over 2400 sq. ft. of finished living area. Views of Sooke Hills from living room and large sundeck facing south.
Asking Price: $134,900
1892 Laval Avenue
(off Gordon Head Road)
Private Sale: 477-9675

GORDON HEAD

Ash and Tyndall area on quiet sunny crescent, 4 years old, over 2200 sq. ft. of quality, 5 bedrooms, large bright kitchen, laundry and family rooms, 60x120 lot, 10% mortgage, many features, $109,000. 477-8752.

BY OWNER, IMMACULATE 3 bedroom home, 1½ bathrooms, lower level professionally finished, family and 4th bedroom, Gordon Head area. $109,000. Phone 477-3636. No agents.

REALSPAN PROPERTIES LTD.

846 BROUGHTON 388-6454
SOUTH OAK BAY

Commanding family residence of much charm, located two blocks south of the Avenue and designed by Samuel McClure in 1912. Very spacious accommodation of about 2,700 sq. ft. plus basement and southerly and westerly verandas. Four bedrooms, two and one-half bathrooms, den, three fireplaces and leaded glass accents. Delightful rear yard with vegetable garden. New exclusive listing at $177,500.
BRENT D. EWING
388-6454 658-5661

THETIS HEIGHTS

Here is a comfortable 3 br. bungalow with everything on one floor. Nice lot offers privacy and easy care in excellent location. Primary school within walking distance. Offered at $69,500 with quick possession. EXC.
PATRICK SUPEENE
478-6294

Century 21
MAYFAIR REALTY
Mayfair Centre
386-2955

NEW MLS

Immaculate 4 level split home with 3 bedrooms and 4 pce. ensuite. Large Living room with fireplace, dining room and kitchen with eating area. Large family room with fireplace and laundry room and 4th bedroom and a 1-bedroom inlaw suite with private entrance as bonus. Situated close to K-Mart. University adn all levels of School. Well priced at $119,000. To view call Kim Eng, 386-2955 or 388-6275, Pager # 2288. CENTURY 21 Mayfair Realty Limited.

FERNWOOD
AREA

Solid older home with 1-bedroom, Living room and large kitchen and laundry area on the main floor. 2 more bedrooms upstairs and full basement for more development. House is very well kept, with ome of the original wood panelling. 2 year old furnace, plumbing updated. All this for $57,900. Kim Eng, 386-2955 or 388-6275 Pager # 2288. CENTURY 21 Mayfair Realty Limited.

250 HOUSES FOR SALE

DFH 477-7291

D.F.H. Real Estate Ltd.
1559 McKENZIE AVE.

NEW LISTING RETIREMENT DREAM HOME

In dream condition. EASY CARE HOUSE with brick fireplace in living room. Eat-in kitchen. 2 Bedrms on main floor, 1½ baths, TV room and 3rd bedrm down plus laundry room and SECURE drive-in GARAGE. Theatre, bus ½ block away. Close to shopping. PRODUCTIVE GARDEN plus FRUIT TREES and FLOWERS. $77,500. Call me now to view. Exclusive.
ERNIE BRIMBLECOMBE
477-7291 (Bus.) 384-8075 Pgr. 969

Apartment Dwellers Escape . .

to an easily-maintained, compact garden with sun-catching patio. Little home has 2 bdrms, a kitchen with lots of cupboards. Living rm with pretty stone-faced fireplace. Escape and come and see! Offered at $69,500. MLS.
TRICIA PARKER
477-7291 Anytime

School Starts Soon, So Settle In Sidney! 9580 Christine Pl.

3 Bdrms, 3-level split, excellent family home. Family rm, laundry rm, 2-pce. bathrm on lower level. Living rm with FP, dining rm, good kitchen and sundeck. Upper level has the 3 bdrms, Mstr. en suite and 4 pce. bathrm. JUST VERY GOOD ACCOMMODATION! MLS. $76,500.
TRICIA PARKER
477-7291 Anytime

CORDOVA BAY SEAVIEWS 3 BDRMS

Just listed. Fabulous seaviews and a two-minute walk to the beach. Nearly a half acre of fruit trees, roses, and mature shrubs. Spacious LR, DR and kitchen all with views. Full bsmt offers extra patio, rec rm and office area. New Exclusive listing at $132,000.
PHIL WARREN
477-7291 (Bus.) 658-5411 (Res.)

MAKE AN OFFER ON $69,900

Situated in a conveniently quiet area, this 3-bdrm, full bsmt home is great for the family. The basement is roughed in for further development into 2 bdrms and rec rm. A little TLC would make this a super home. For more information and appt. to view, call now.
KEN HIGHTON
477-7291 (Bus.) 385-9235 (Res.)
or 384-8075 (Pgr. 1259)

Delightful Family Home Country Atmosphere In the City

View this custom-built, 12-year-old, 4-bdrm home nestled amongst the rocks and oak trees in the sought-after Ten Mile Point area. The living rm has a beautifully-proportioned window wall offering you a fine view of the bay beyond the oak trees. The handsome brick corner fireplace accents the living rm and dining rm. You'll enjoy the privacy of the charming patio off the dining rm — it's the perfect spot to relax and enjoy your morning coffee while you read the newspaper. Kitchen offers a good eating area. The spacious master bdrm will please you with its size, pleasant outlook and 2-pce. en-suite bath. All of the floors upstairs and down are oak indicating the fine quality you'll find. MLS. To view now, call:
VIVIAN PELTON
477-7291 (Bus.) 477-7042 (Res.)

BLOCK BROS.

See Our Weekly BESTSELLERS CATALOGUE

IMMACULATE

3 bdrm., full basement home on a level lot with a small garden. Located on a cul-de-sac in the popular Colwood area, close to schools, shopping centre and golf course. Hurry this one won't last. Only $77,500.
PIERRE BERUBE
478-5561 (off) 474-2744 (res)
Pager 388-6275 # 2764

HENDERSON REALTY LTD. 385-9741

OPEN HOUSE DEAN PARK $115,000.

SAT. AUG. 2 and SUN. AUG. 3
1-4 P.M.
1914 SANDOVER CRES.

Drive through stately evergreens to a gardener's delight set on a secluded half acre of fruit trees and graceful landscaping. This is a classic 3 or 4 B.R. contemporary home featuring 2 fireplaces, a family room and recreation room in a full basement, plus a double carport and huge sundeck. Call now to view this outstanding value. MLS.
DONNA or GLENN NICHOLLS
385-9741 598-7689
HENDERSON REALTY LTD.

NEW HOME
Immediate Possession

Victoria East, Brand new 3 B.R., 1½ Bath, No step home on nicely treed lot. L.R. with heatilator fireplace. Full D.R., deluxe kitchen, thermopane windows, R20 insulation. Asking $89,500.
HOWARD TOMLIN 477-1327

WINDSOR PARK

Gracious 1½ storey, 4 B.R. Oak Bay home across from Windsor Park, over 1600 sq. ft. Large L.R. with fireplace, separate D.R., 1½ baths, full high cement basement, extra long drive in garage. Delightful garden, rear lane, 2 blocks to all conveniences and the beach. 1 block to bus. $159,000.
FRED or JUNE CARVER
595-8664

FAIRFIELD REALTY LTD.
Call the Fairfield Specialists
1295 FAIRFIELD RD. 383-2244

250 HOUSES FOR SALE

BLOCK BROS.

See Our Weekly BESTSELLERS CATALOGUE

OPEN HOUSE
SAT.-SUN.-MON. 2-4
4190 KASHTAN PLACE

1550 sq. ft. of quality in a charming new area. Thermo windows, well insulated 2x6 framing, F.P. with built-in firewood box. Roomy dry crawl space with a window. Dble. garage and area for workshop. Prop. 60x88x100x100. Price $121,500.
386-3231 RUTH FISHER 384-4389
386-3231 BOB MUSSETT 477-7064

OPEN HOUSE SAT. AND SUN. 2-4 P.M. $120,000 NORTH QUADRA

Attractive quality home, very convenient location, 3 BR, 2 baths. Floor-to-ceiling stone FP. Vaulted ceilings, large sundeck, dble. carport, intercom, RI vacuflo and more. Only 16 out of 30 home sites left.

WATERFRONT 1.77 ACRES — E. SOOKE

A truly delightful hideaway down a long drive past pond and water storage tanks. New owner-built, cedar siding home. Only one bdrm but the house is designed for expansion. Asking $115,000.

BROADMEAD

Builders own home, 5-bdrm., custom executive on 2 levels, features sunken living room, skylights, white onyx fireplace, vaulted ceiling, extra large bath in master bdrm. and more. Asking $156,000.
DON MILLS
386-3231 (24 Hrs.) 479-0570

THIS IMMACULATE STARTER COULD BE YOURS

Call me now to discover the delight of owning your own home. This cosy cuties features a secluded treed garden with covered patio, an intimate dining room and a light brinjt living room. Two bedrooms and covered back and front porches complete the picture. See this bargain beauty before someone snaps it off the market. Priced to sell quickly at $57,900.
CAROLE MACKIE
386-3231 598-1753

NEW LISTING SWAN LAKE AREA

Spacious family home approx. 1250 sq. ft. Living rm. with fireplace, separate dining rm. Kitchen with eating area, 2 bedrms. up plus two down. Family rm. has wet bar, fireplace and covered patio. Nicely landscaped lot in a desirable area. Priced for sale at $89,500.
RICK MITCHELMORE
386-3231 595-1102

GLANFORD AREA

Super, clean 3 bedrm., bsmt. home with expansive 180 deg. views. L-shaped liv-dining rm. with walnut feature wall. Sparkling H.W. floors. A-1 carpets in bedrms. Teaklook cabinets in bathroom and kitchen, built-in nook. Dual oil/wood heating plus 2 FP's. Extra insulation added. Garage with handy remote controlled door. Giant dbl. CP at rear allows no step entry. All roof and gutters. A home to be proud of, on quiet street reduced for quick sale to $84,900.
GERRIT KLOOTWYK
386-3231 479-3313

!!Houses For Sale!!

I have the house you have been looking for — and in your price range! Please call me now
Adrienne Denham
386-3231 386-9028

the Permanent For Sale

THETIS HEIGHTS $68,900

3-BR, plus 4th BR and family rm in basement. LR does not have FP, however, there is a wood burner in the basement that more than heats the whole house. Yard is 60x125 with fruit trees and a great garden area. There is a single carport with area for extra parking. Make an offer.
J. B. (JOT) HOME
477-0141 592-2130
388-5464 Pager 674

OPEN HOUSE SAT & SUN 2-4 P.M. 1823 SAN JUAN

4 BR's, 3 baths, 2 F.P. lge family rm. Cedar & shake. Come & see this weekend or call now for prior viewing.
477-0141 JACK HOWES 471-5100

MUST SELL!- ROCKLAND OPEN SAT. & SUN. 2-4 P.M.

1028 McGregor. This unique contemporary 3 Br. home features 2400 sq. ft. on 3 levels incl. loft rec rm., hug MBR. suite, spacious LR with heatilator F.P., intercom system and much, much more. See for yourself. Offers invited.
477-0141 FRED LERCH 479-0428

BROADMEAD RANCHER

Featuring over 2000 sq. ft. of luxury this quality built rancher might just be what you have been looking for. 3 Br's, 3 baths, beautiful landscaped yard. Call today — MLS. Offered at $147,900.00
477-0141 FRED LERCH 479-0428

UNIQUE!!

Home with MAGNIFICENT waterviews from 1.83 acres. Close to beach access. Over 2100 sq. ft. on 2 levels. 2 sundecks, dble carport. Only $115,000.00 MLS.
477-0141 LINDA K. 479-8565

CORDOVA BAY

"Superb" seaviews from a lovely 2 level Spanish home situated on ½ of choice property. Br's, 2 full baths, many extras . . . Asking $159,500.00
477-0141 LINDA K. 479-8565
The PERMANENT

250 HOUSES FOR SALE

WHITTOME'S

DRIVE BUY's

64 CADILLAC
$67,500
68 CADILLAC
(DOUBLE LOT)
$81,500

DRIVE BY IF YOU WISH BUT PLEASE DO NOT DISTURB OCCUPANTS

No. 64 — Is an older 2 storey home with double plumbing. A lot of nice renovating has been done inside and a handyman can carry on from there. Three bedrooms on 2nd level. View over the city.
No. 68 — Well constructed stucco home on TWO LOTS — plenty of room for cars, boats or REC VEHICLES. L-shaped living room and dining room. Modern kitchen. 4 pce. bathroom. Two good bedrooms on main plus one down. Rec. room with fireplace down. Again, a handyman could really improve. Exclusive — full particulars and appointments to view through:
388-4271 Mr. Art Yelis 383-5039
388-4271 Bob Johnson 592-3573

3 ACRE 4 BDRMS

Farm home that has been tastefully redesigned and rebuilt quality throughout, plus 29x28 workshop. Land is level, some trees, good road frontage. Excellent value — do see if today. $129,500.
388-4271 Ruth Lukaitis 477-5306

VISTAS AND VALUE

Enjoy both in this lovely home. Telescopic views of the city, mountains, and ocean from the living room, dining room and super kitchen. Planned for both family pleasure and entertaining, the 4 bedrooms and living areas surrounding, and are separated by glass walls and doors, the 28x15 ft. enclosed swimming pool. The lower level consists of a games room and an enormous workshop and storage room. 3 car ports plus pad and hook ups for R.V. Little garden maintenance. $198,900. MLS 47524. To see it all and more call:
388-4271 D. Valikoski 384-2057

4058 CAREY RD.

Newly redecorated older home of 2 bdrms., 2 bathroom. Full bsmt. Fireplace in living room. Parking for cars and R.V.'s. $67,900. MLS. Vacant. Call:
388-4271 D. Valikoski 384-2057

FOR BUSY PEOPLE

Little, if any, gardening and no outside maintenance required in townhouse living. In Gordon Head, spacious 3 bdrm, full basement home. F.P., 1½ bathrms., large kitchen with E.A. and sunny patio. Excl. $69,900. CALL:
388-4271 D. Valikoski 384-2057

WHY RENT?

When $30,900 will buy this self-contained 2 bdrm. apartment. L-shaped living and dining rm., plus in-suite laundry and storage rooms. ML. To view, please call:
388-4271 D. Valikoski 384-2057

CONVENIENCE

To shops and transportation and for living. Large 3 bdrm., corner unit. Spacious L-shaped living and dining room. Extra storage room. Bright and airy with windows for cross ventilation and views. Immaculate throughout. $44,900 ML.
388-4271 D. Valikoski 384-2057

MacLeod & Associates
REALTY WORLD.

NEW LISTING $74,500

A terrific opportunity to own a large country styled lot — partially landscaped. The added bonus — a lovely three bedroom home with a rock fireplace in the living room. The dining area features floor to ceiling windows with a great view, brick feature wall and a Franklin fireplace. A must to see! Call now to view.
Brenda Ellis
381-3131 388-5464 Pgr. 837

Back On Market Duplex & House $77,500

A full legal duplex and single family home on one lot. Recently upgraded. Strata title possibilities are good. $8,913.60 annual net income. Priced to sell at $77,500. Please call for a private viewing.
Brenda Ellis
381-3131 388-5464 Pgr. 837

House & Cottage $49,900

Just listed, two bedroom, full basement home close to town in excellent condition with new wiring and plumbing. An excellent investment property or family home. Call now for appointment to view.
Brenda Ellis
381-3131 388-5464 Pgr. 837

Fernwood Area $49,900

Two bedroom home on a large corner lot (47x104), R-2 zoning. Walking distance to town. The interior has been tastefully redecorated. Large storage building in the back yard. For private viewing of this new listing, call:
Brenda Ellis
381-3131 388-5464 Pgr. 837

ARDMORE $157,500

Located on the beautiful Saanich Peninsula. 3 extra large bedrooms, 4 baths. Spacious and designed for comfotable living and entertaining. The close to an acre property is landscaped for easy care. An exceptional value at $157,500. Courtesy to realtors.
Brenda Ellis
381-3131 388-5464 Pgr. 837

START HERE

and collect $2,500 when you pass go! This property is eligible for the first home grant (to qualified purchasers) and has 2BR and den or 3BR. Enjoy peace and serenity in your spacious back yard while sitting in your own gazebo. An ideal start for a young couple conveniently located to all public amenities. Call now $57,000.
Noel Gray
381-3131 388-5464 Pgr. 419

$62,900 2 BEDROOMS SEARS AREA

Cute cosy no step home located within walking distance of Sears, buses, and schools. Good starter. Open Sat. 2-4, 3238 Wetherby Road.
NOREEN LERCH 479-0428
the Permanent 382-9191

250 HOUSES FOR SALE

A.E. LePAGE WESTERN LTD. REALTOR

FOR THE LARGE FAMILY

Professionally finished on four levels with 4 BDRS., rec. room with FP, games room, play room and good sized master BDR with 2 Pce. ensuite and balcony. Situated in excellent residential area of Gordon Head close to all facilities. Open to offers on asking price of $129,000. Call GORDON DOVEY 721-5049 or JOHN MACDONALD 384-9160. Office 477-7121

BROADMEAD WEST COASTER

This outstanding Broadmead home features quality construction and built-ins. Designed for the person that enjoys living at its best. This home. Priced at $168,900. STAN SIPOS 477-7121 or 383-3859.

BROADMEAD WITH A TOUCH OF CLASS

This new home presently under construction is going to be one of Bradmeads' finest. Featuring great built-ins and an outstanding design. With one of Broadmeads' biggest games rooms with wet bar, sauna and shower. Extensive use of cedar beams. With quality being the bottom line, call now and pick your very own colors. All this and more. Priced at $183,000. Call STAN SIPOS 477-7121 or 383-3859.

GREAT HOME AND ACREAGE

This outstanding home with almost three thousand sq. ft. finished is in immaculate condition with some very special features. Situated on approx. 2 acres on West Saanich Rd. With great garage for parking your work or pleasure vehicles. This home could have great revenue potential. All this and more. Priced at $212,000. To view, call STAN SIPOS 477-7121 or 383-3859.

MUST SELL

Situated on a quiet cul-de-sac in a prime Gordon Head area, close to schools, recreation and buses. This fine family oriented home has 3 BDR on the main floor plus 2 BDR. and family room with FP down. Large sundeck off kitchen overlooking this exceptionally big lot which is just great for the kids. Recently listed and priced to sell at $94,900. Call DENNIS FERRILL 721-5340 or DAVID SHERMAN 595-7990. Office 477-7121.

UPLANDS— NEW LISTING

Owner's transfer necessitates the sale of this gracious family home situated on a private half acre garden in the heart of Uplands. This home features beautiful dark oak hardwood floors, sunken LR with French doors opening onto sunny patio, and large formal DR. There's a super family room with floor to ceiling stone FP, three BDR with possible fourth, and a full basement. This lovely home is tastefully decorated and a pleasure to show. Please phone for a private viewing appointment. $265,000. Call JEANNE CAVAYE 477-7121 or 598-6954.

2135 McNEILL

JUST LISTED in South Oak Bay. This functional family home on a large treed lot. Features dishwasher, stove and fridge. 3 BDRS., with a 4th down, 2 baths. Excellent condition. Owner transferred so realistical realistically priced at $109,000. Call JEANNE CAVAYE 477-7121 or 598-6954.

JACK MEARS OAK BAY REALTY LTD.
2194 OAK BAY 598-3321
Where Trust Is
The Basis Of All Business

OPEN HOUSE SUNDAY, 2-4 P.M. 934 McBRIAR $94,500

Immediate possession on this immaculate one owner three or four bedroom home. Ensuite plumbing, two fireplaces, double driveway, close to schools, bus, new shopping centre. Pleasant sunny area, nice neighbours, large lot. See you Sunday. BARBARA BOLLI at 595-4187 or 598-3321.

"TAKE FIVE"

With 5 bedrooms there is space for everyone in this completely finished home. Family room with heatilator fireplace plus built in TV. Living room with fireplace, beautifully finished kitchen and dining room combined, intercom, fruit trees, vegetable garden and flowers. Close to schools, transportation. Could not be replaced at $119,900. MLS. To view please call MARKIE MUNN or MARJA NAPPER at 598-3321.

3 BEDROOMS IN MARIGOLD FOR $65,000

But make your offer because this home needs lots of cosmetic attention everywhere — flooring, painting, wallpapering. Now here's the bonus — large lot with view on deadend street. The house is well built, full basement, fireplace, large kitchen, carport. Drive by 764 Jasmine St. (MLS) and call JACK PETRIE at 598-8736 (res.) or 598-3321 (bus.).

ONE OWNER HOME

16 years old, in Esquimalt with three bedrooms on main floor, 1½ bathrooms, L-shaped living and dining rooms, family room, work area and utilities in basement. Double carport and driveway. Asking price $76,000. For further information please call DENNIS BERRY at 598-3321.

Member
Relocation Services Canada

BY OWNER. NEWLY RENOvated modern 1230 sq.ft. 3-bedroom, full basement home. Large living room, fireplace, modern kitchen with microwave and built-in dishwasher, dining room, sundeck, attached garage, plus 2-bedroom basement suite (rented $300 per month, includes fridge and stove). $82,500. To view: 478-9706.

BY OWNER IN SOOKE, $69,900. Immaculate 3-bedroom full-basement home with 1½ baths, dining room, living room with floor-to-ceiling fireplace, good-sized kitchen with lots of cupboard space and built-in dishwasher. Basement is partially developed. Large wrap-around sundeck and fenced back yard. 642-5855.

PRIME GORDON HEAD LOCATION

Sparkling 2 bedroom no basement home in excellent condition. Mature landscaping on 50x120' fenced lot. W-W carpet throughout, corner fireplace, family room, upgraded wiring and insulation. This won't last long. Call 477-5196. Private sale, $77,900

WANT QUALITY?

and good looks too? Then drive by 1231 Hastings Street. This is a brand new home reasonably priced at $89,900. Phone builder at 479-3786.

COACH HOUSE REALTY LTD. 381-5255

250 HOUSES FOR SALE

SINCE 1887 Pemberton, Holmes Ltd. 1000 Gov't St. 384-8124

NEED LOTS OF PARKING?

This lovely Gorge area home sold very quickly, but a collapsed deal has put it back on the market. It features a long, wide driveway leading to a huge double garage. Loads of room for boats and trailers. 2-BR on main, one in full bsmt, good-sized living room with FP, fully fenced back yard and lots more. At $74,500 it shouldn't last long. Immediate possession.

DENNIS L. JAMES 598-6014

OAK BAY
2072 MEADOW PLACE
REDUCED $89,900 FIRM

3-bedroom family home on quiet cul-de-sac near shopping and Oak Bay Rec Centre. Constructed 1961. Cedar and stucco exterior. Rec room and bath down. Vendor says sell and has reduced to $89,900. MLS.
Paul Smith 383-3238
Cliff Anderson 477-3994
Pemberton, Holmes Ltd.
384-8124

COUNTRY LIFE HOME and INCOME REDUCED TO $66,500

A 2-bedroom house, a side by side duplex and a large fertile lot provides both home and income for only $66,500. This excellent investment is a few miles north of Mill Bay just off the highway on Vanland Rd. For more information just call:
Cliff Anderson 477-3994
Archie Greene 385-0795
Pemberton, Holmes Ltd.
384-8124

OPEN HOUSE SAT., 1:30-4:30 3255 ALBION STREET

Low-Step Bungalow only $78,500. Two bedrooms main, plus games room, den or sitydy up. This home completely updated, includes new kitchen with laundry room off, new thermo windows, insulation, electric heat, new bathroom and newly carpeted floors. Large living room with fireplace, dining room. Quiet street, attached garage. $50,000 — 11½% mortgage to June, 1982. Vacant. For viewing, please call A. J. Greene 385-0795 or office 384-8124

FIRST HOME BUYERS
EASY FINANCING
3-BEDROOM
FAMILY HOME
3439 BETHUNE
$56,900
—Large lot and garden
—Sundeck off kitchen
—1155 square feet finished
—Full basement
An excellent family starter home. For details call:
James Park
Office 384-8124 Res. 652-4119

OPEN HOUSE
SAT. & SUN 1-4
DEAN PARK ESTATES

Do you like: skylights, open lofts and the West Coast styling? See this 2000 sq. ft. home with the extras that set it apart. Situated at 8803 Portland Pl., a quiet cul de sac in the prestigious subdivision of Dean Park Estates that overlooks Sidney.
PRICED LOW $139,500
JORDAN MILLS
bus.: 384-6434
res.: 656-4365

WATERFRONT

Sooke River frontage. Absolutely gorgeous. 3 secluded acres with private beach, valuable trees, 1 mile from Provincial Park, 25 miles from Victoria. Plus 2-storey 2700 sq.ft. newly built cedar artistic house, also workshop and cottage. $150,000. Private sale only. 385-3521 or 642-3791 or 598-9388.

ROYAL OAK, BY OWNER. 20-year old; 1150 square foot; family home; 2-bedrooms plus 1 downstairs; updated kitchen; view living room with fireplace; carport; completely finished basement with shower, laundry room, rec room with one of kind fireplace; near school, bus, shopping. 480 sq. ft. detached garage/ hobby shop. $98,500. 479-2157.

DIRECT FROM BUILDER
HOMES AND LOTS

In Colwood. City and seaviews from this executive tri-level. Lots of room to develop. Also lots in new subdivision available. Ph. KEN MILLAR 478-1721 or 384-8075 Pager 519 anytime

RIDLEY BROS. DEVELOPMENT CO. LTD.

P.R.B
P. R. BROWN AND SONS LTD.
"People to See"

BY OWNER
GORGE AREA

Large 3 bedroom older home with new kitchen, sewing room, sauna, leaded glass doors in living and dining room, plus oak hardwood floors, large sundeck, new roof, drive-in garage. Lot size 76'x110'. Asking $88,900. 384-5927

BY OWNER

New executive home, with double garage. No agents please. $110,000. 478-2705.

Around the world or right here in Victoria classified ads are working for other people. Why not put one to work for you today?

253 COUNTRY HOMES and PROPERTIES

SEAVIEWS ON KEATING RIDGE

Very appealing 3-bedroom family home on ⅓ acre. Privacy is assured with a delightful front courtyard and a fully fenced backyard. For Dad there's a dandy two car garage with lots of extra parking. For Mom there's fruit trees, vegetable and flower gardens galore. The kids get the best deal with a pool and a personal playhouse. Priced at $124,500 with quick possession possible. For appointment to view please call one of the friendly sales staff at Block Bros. Sidney office.
Jim Ewan 656-7319
Ted Phillips 656-5337
Dick Sparke 652-4661
Bill Mosher 656-7117
BLOCK BROS. REALTY LTD.
656-5584

PENINSULA CONTEMPORARY $169,000

Located on a high bright acre adjoining the park — this is a total departure from the ordinary: vaulted ceilings, white walls, chocolate carpeting, 3 fireplaces (one is in the master bedroom), almond tone kitchen, a huge multi-level deck spanning the entire southern exposure. The "zoned" floor plan flows beautifully providing "separate togetherness" for a family of any age. Smashing!
J. PETER DUECK
386-7521 479-9909
BOORMAN INVESTMENT CO. LTD. 612 FORT ST.

253 COUNTRY HOMES and PROPERTIES

SINCE 1887 Pemberton, Holmes Ltd. 1000 Gov't St. 384-8124

10 ACRES SECLUSION AND WELL FINISHED HOME

On 10 acres of seclusion and privacy, this fine 3-BR home plus den plus family room offers the best in country living for the whole family. The house is superbly finished and is designed for efficient family living. To view this interesting property, please call: MLS.

IAN GRANT 381-2417

7 ACRES INCREDIBLE VIEWS 3-BR RANCHER

Overlooking Metchosin Golf Course with sweeping views across to the Olympics this 3-BR rancher has one of the finest situations in the area. A total of 7 acres, including orchard and pasture, with a secluded back garden, plus a one bedroom guest cottage. The price of $195,000 includes many extras such as the tractormower. To view this exclusive listing please call

IAN GRANT 381-2417

B.C. LAND AND INSURANCE AGENCY LTD.

HORSES, CHICKENS, RABBITS AND ROOM

There is room galore in this three bedroom two bathroom bungalow located on 2.25 acres in Metchosin. Home has full basement with large family room and fireplace. Acreage is nearly all fenced with large four-stall concrete barn, chicken house, fruit trees and large garden area. Two wells and 4,000 gallon concrete holding tank ensure ample water supply. Hurry! Hurry! Only $96,900.
478-5588 Don Oakes 478-4334
Don Riehl 478-7403

HORSES, COWS, CHICKENS, PIGS, TURKEYS, GOATS, DOGS & CATS

This 4.89 acre farm has lots of level pasture land for cows and horses or whatever. Outbuildings included. Two large barns, chicken coop, two car garage and workshop. The solid renovated home has four bedrooms, livingroom with fireplace. The large family room has plenty of room for entertaining with a wet bar and 2nd fireplace. Low farm taxes. Yours for only $139,000.
478-5588 Don Oakes 478-4334
Don Riehl 478-7403

A Kingdom For Your Horse

We are pleased to offer for sale this truly exceptional property, a 6-acre fully established boarding stable and residence, near Cordova Bay. The home is 3 BRs with full basement, beautifully maintained (as is the total property), with 14-stall barn, tack room, 7 large corrals, illuminated riding ring, landscaped to perfection. In addition, a fantastic holding! For details and appointment to view, call:
Robin & Helen Estlin
381-3131 388-5464 Pgr. 528
MacLeod & Associates

11.47 ACRES CENTRAL SAANICH LUXURY HOME

—View of Ocean and Mountains
—Over 4,000 sq. ft. of quality
—4 Bedrooms and office
—4 Bathrooms
—Sauna
—Gorgeous Heated pool with Change Rooms and Bathrooms
—Barn — Tac Room — Riding Ring
—Underground Sprinklers
Many extras — Must be seen. Ask $335,000.
RUTH SALAGA 652-4362
Ocean City Realty Ltd.
381-2233

EAGLES NEST OVERLOOKING BRENTWOOD BAY

A nature lovers paradise on over ½ acre of Arbutus, Firs and wild flowers. 2 level cedar home of 3 bedrooms, 2 bathrooms, sauna, 2 sundecks. And what a fantastic view for miles from Willis Point. This one has seclusion, charm and would be ideal for hard-working professional couple who want to escape to the country. $119,500. JACK PETRIE 598-8736 (res) or 598-3321 (bus).
JACK MEARS OAK BAY REALTY LTD.

24 Acres, Timber 2 Homes

Total seclusion on this unique treed property. Located midway between Sooke and Jordan River. Main residence with 10 acres, is a 4 level post and beam home with 1650 sq. ft. of finished area. Heatilator fireplace, shake roof, double attached garage and much more. Second dwelling is a 2 bedroom cottage with 14 acres that's presently rented. Main residence vacant, considerable timber value. Asking $200,000. Contact BILL KOZAK at 642-3709 or CASTLE PROPERTIES LTD. 386-6164.

NATURAL BEAUTY
PEACE AND SERENITY

If you seek country living with full facilities close by, this hillside 20 acre farm offers a 1680 sq. ft., 2 bath, 5 bedroom custom log home with loads of extras. Large covered sundeck, fruit cellar, wood/electric heating, full basement, carport. Spectacular valley view. 12 acres cultivated black soil, fenced, tree fringed meadow with small stream. Will trade for smaller home or revenue property. Unrushed life style, friendly Okanagan-boundry community. $110,000. Phone K&M Brandly, 604-442-2341, or PO Box 1652 Grand Forks, B.C. V0H 1H0

RUSTIC CHARMER LOG HOME 5.72 ACRES

Delightfully private and quiet retreat. Superbly crafted large oak home with quality pegged oak flooring, massive full wall rock fireplace, very large living and dining rooms, country kitchen with built-in barbecue, yellow cedar cabinets. Pleasant acreage with outbuildings, large fenced clearings. $145,000.
DAVE VOGELGESANG
388-5464 477-1841
PGR. #760 OFFICE
BLOCK BROS. REALTY LTD.

SAANICH PENINSULA PROPERTIES LTD.
2354 Beacon Ave., Sidney
656-4000

253 COUNTRY HOMES and PROPERTIES

EXCEPTIONAL HOBBY FARM

Fabulous Royal Oak location. There is just under 9 acres of beautiful gently rolling land. The home is a true WEST COAST CONTEMPORARY of the highest standards. If you're looking for seclusion, with acreage, this is as close as you can get to town. Price $295,000 MLS.
CALL ME!
SPENCER LEE
386-3124 598-0061
SEAPSRAY PROPERTIES Ltd.

32 ACRE CATTLE FARM

Lovely flat well-drained land. Completely rebuilt home. All new barns, garage 7 storage. This is a new listing. Please call for more information. Realistically priced at $690,000, NEW MLS. Easy financing.
Ben Greig 598-3105
Morris Murray 721-5485
388-6275 Pager 2747
Ocean City Realty Ltd. 381-2233

COUNTRY LIFE

Saanich peninsula, 3 acres, delightful country house, completely redecorated, ww carpet, 3½ baths, dishwasher, Jenair; double self cleaning ovens, 3-4 bedrooms, den with fireplace, entertainment size living room dining room foyer, beautiful garden, room for animals, magnificent views of valley, ocean, and Mt. Baker. Excellent financing available. Offered substantially below replacement cost at $325,000. 652-9737 evenings. 383-3033 days. Private.

HIGHLANDS

Spacious rancher on 7.6 acres of lovely wooded land, which is fairly level. The house is over two thousand sq. ft. with feature fireplace in the living room and another in the huge rec room. The yard is terraced and features fish ponds and fountains. Not a good drive by. Well priced at $149,000. To view call MLS.
388-4434 BILL SIDHU 477-5382
WESTMONT REALTY (1980) LTD.

10.69 ACRES

Central Saanich on Central Saanich Road. ALR at present. Great Potential. Build one home and horse barn now. Later? Who knows? Asking $14,500 per acre.
VIDCO 388-4232

2 ACRES OFF HAPPY VALLEY

With views of surrounding area. Super 5 bdrm. family home, over 2700 sq. ft. 2 FP's., 3 full baths, kitchen with eating area, new sundeck, extra insulation, all electric, extensive rock walls and much more. Offered at $129,900. To view please call.
ROSA SEIGENTHALER
386-3231 478-8788
BLOCK BROS. REALTY LTD.

ROLLING ACRES

Close to Keating X Rd. Commercial development. Gently rising acreage with a nice older home and large greenhouse. This is a new MLS listing and is priced to sell quickly at $250,000.
Ben Greig 598-3105
Morris Murray 721-5484
Ocean City Realty Ltd. 381-2233

SAILORS FISHERMEN

CLOSE TO MARINAS on super secluded ½ acre. Attractive no step rancher. Separate DR, eating area off kitchen, thermopane. Excellent value at $124,900. MLS.
ANNETTE WALLS 656-4891
MONTREAL TRUST 656-3924

CENTRAL SAANICH

2-acres with spacious 4-year old 3-bedroom, 3-bath exec home. Property is cleared, fenced, and easy to maintain. Also super barn, riding ring, paddocks, and pastural views. $131,000. 1510 Kersey Rd. 652-4103.

25-MINUTES FROM VICtoria, 3-bedroom, all cedar home (1450 square feet) on well treed 2.05 acre lot, with meadow and year round stream, heavy shake roof, beamed ceilings, floor to ceiling fireplace (old used bricks), teak cabinets, 1½-baths. $94,900. 478-1028, 478-0865.

6.6 PRIME ACRES

Helmcken Hospital area on 4070 Granville Ave. Old 4 bedrooms, nicely updated character home. Outbuildings. Creek through property. Offers on $172,000. 479-2057.

CUSTOM BUILT 3 BEDROOM brick home on 1.01 acres. Located on the Saanich Peninsula, $134,000. 656-3272.

256 WATERFRONT PROPERTIES

UPLANDS WATERFRONT

Off the tourist route on .9 acre of privacy this home is approached by circular drive to a Porte Cochiere giving access to a grand foyer. Appointments throughout are lavish, including matched oak panelling in the sunroom, built-in black walnut wet bar, cupboards and bookshelves in the den. Slightly less than 4000 sq. ft. all entertainment rooms are spacious. A private guest suite comprising sitting room, bedroom and 3 pce. bath is in addition to the 3 bedrooms and 2½ baths in the residence. The home is in superb condition and offered at $547,000.00 EXCLUSIVELY THROUGH THE ZIEGLERS.

WATERVIEW

Your choice of two excellent properties located very close to town.

1. Located in the University area well secluded along a country access lane, sits this immaculate 4/5 bedroom contemporary home insulated to B.C. Hydro standards. A beautiful home perfect for an active family close to schools, University and town. $285,000.

2. OPEN SAT. & SUN.
2-4 P.M.
4731 TREETOP HTS.
Perched high on a rocky hill overlooking Cordova Bay, with little garden maintenance and 2400 sq. ft. of finished floor area, sits this home with a 360 degree view of ocean, mountains, and valleys. A view which is truly breathtaking. $189,000.

THE ZIEGLERS

592-1768 or
384-8075, Pgr. 310
SEASPRAY PROPERTIES LTD.
595-3151

Luxury Living Laurel Point $125,000

Offered for your inspection, Suite #606 at Laurel Point. 1270 sq. ft., 2 bdrms., 2 baths, and 5 appliances. Amenities include sauna, pool, games room, entertainment centre, and hobby shop. For your personal appointment, please call:

Leslee Farrell 592-7246, or 388-5464, Pgr. 665

SEASPRAY PROPERTIES LTD. 595-3151

WILLIS PT. WATERFRONT. $165,000. 652-2008, 656-6112.

256 WATERFRONT PROPERTIES

FISHERMEN & SAILORS! ... IT'S BREAK TIME

Did you ever want your own private spot for picnics or weekend retreats convenient to you while you were out at sea, yet close to home? Here is your only opportunity to take advantage of such unique property on Discovery Is., a short hop from Oak Bay. Make your offer on this 8.41 acreage before it's too late! For further information, please call:
Noel Gray
381-3131 388-5464 Pgr. 419
REALTY WORLD
MacLeod & Associates

APPROX. 600 FT. WATERFRONT

Situated in Central Saanich this 10-acre parcel should be sold rather quickly. Older large family home completely and expensively updated. A massive new studio with offices etc., 2½ acres of formal garden, the balance is fenced and cross fenced for livestock, new barn. There is a great deal more to say about this one so please call for information. Offered at $1,000,000. New MLS. Easy financing.
Morris Murray 721-5485
388-6275 Pager 2747
Ben Greig 598-3105
Ocean City Realty Ltd. 381-2233

BETTER THAN WATERFRONT ½ Acre - $135,000 SWARTZ BAY

Nowhere will you find more striking waterviews than from this lovely 4 bedroom home with fully developed basement, 2½ baths, thermopane windows, heavy insulation, double carport, huge sundeck, beautiful garden, ½ acre, and extras galore. MLS.
Paul Hyatt 656-3150
GORDON HULME LTD.
656-1154

A TRULY UNIQUE WATERFRONT HOME . . .

This four level West Coast design home set on a beautifully landscaped small property with a western exposure in desirable Deep Cove. Designed by a well known Architect and built two years ago. $265,000. For further information and viewing with PETER NASH at 598-3321 or 592-7819. (The address will not be given out for drive bys.)
JACK MEARS OAK BAY REALTY LTD.

ACREAGE

Several excellent properties for sale. East Sooke and Florence Lake with acreage. Brentwood and Sydney having exceptionally good homes on secluded land. Have you waterfront land or recrdeational homes either on Vancouver Island or the Gulf Islands? Resuest for small Comox acreage, summer cottages, also, 40 acres or better suitable seafront fitness school. Please contact LYNETTE DELAHUNT for further information at 477-7121 or 592-9224. A. E. LEPAGE WESTERN LTD.

WATER VIEWS WITH WATERFRONT 10 ACRES $69,500

At 17 Mile Road on the southern slope of the Malahat, turn right, then left onto Rocky Mountain Road. Wooded and wondertully rugged with potentially splendid water views over Finlayson Arm with more than 350 feet of waterfront. For more details.
JACK THOMAS, 382-8101 or res. 385-2119.
National Trust (3440-A Douglas)

EAST SOOKE WATERFRONT $105,000

Super ½ acre. Good beach. 2 bedrms main, 1 down, large family room, living rm. with f/p, cabinet kitchen, good basement, separate garage. Exclusive.
Ruth or Steve Salaga
381-2233 652-4362
Ocean City Realty Ltd.

FANTASTIC WATERFRONT

Beautiful views from this super spacious family home on ½ acre. Immaculate throughout with many extras. Full high basement with room for further development. Asking $139,000. Exclusive. HURRY, THIS WON'T LAST.
ANNETTE WALL 656-4891
MONTREAL TRUST 656-3924

SOOKE RIVER FRONTAGE. Absolutely gorgeous. 3 secluded acres with private beach, valuable trees, 1

258 CONDOMINIUMS

LAUREL POINT

7th Floor, SW exposure. Views of Straits, Olympics and Harbour entrance. Immaculate owner-occupied suite — immediate possession. 2 B.R., 2 bath (MBR 4-pce. ens.). Appliances, in-suite laundry facility plus approx $10,000. Bff-in extras. Solid investment, carefree lifestyle with security. Downtown Inner Harbor convenience. $131,000. Call MLS.

HERB McDANNOLD 384-6768
The Permanent 382-9191

SPENCER CASTLE

180 deg. of Spectacular Views. This extra large condominium has all the usual advantages of this luxury complex such as 5 appliances, in-suite laundry, outside storage. Pool, saunas, extensive gardens, social facilities plus a 54 sq. ft. in-suite storeroom. Completely soundproof and located away from all traffic noises. For information and to view call: 384-5908 Marion Foster 388-5464 Pager 747.
J. H. Whittome & Co. Ltd.

OPEN HOUSE
#415-630 SEAFORTH ST.
SAT. TO TUES., 2-5 p.m.

Opportunities to view this luxury, 2 bedroom, 2 bathroom, 2 balcony in a well designed attractive complex, practically free of street noises. Fabulous views of City and Harbour lights. Offers on $93,000. Aproach via Maitland off Esquimalt Rd.
JACK THOMAS
Off. 382-8101 or Res. 385-2119
National Trust (3440-A Douglas)

OAK BAY
$119,000

A very deluxe building offering an indoor pool and sauna, near the Oak Bay Marina. The suite is very attractive and offers two bedrooms, (master ensuite), large living room and dining room, insuite washer and dryer.
IAN BOORMAN
Off. 595-1535 Res. 592-3335
BOORMAN INVESTMENT CO. LTD.
2045 CADBORO BAY RD.

CONDO TO VIEW

401-1000 ESQUIMALT RD.
FRIDAY, SATURDAY 1-4
Drive in off Lampson and Wordsley and view this deluxe 2 bdrm, 1½ bath Condo Large. Kitchen with eating area, spacious bedrooms. Handy to bus, shopping Plaza. Vacant, Price only $47,900 with terms.
HELEN BOWDEN 386-7577
Ocean City Realty 381-2233

PROBABLY THE BEST TOP FLOOR SOUTH WEST CORNER PENTHOUSE TYPE

Windsor House at Royal Woods. 2 bedrooms, 2 balconies. Upper level, too. About 1400 square feet. MLS. $76,000. CALL: JOHN HOLMS at 386-7521, BOORMAN INVESTMENT CO. LTD., 612 Fort St.

#202-1571 MORTIMER
$43,900

Lovely, spacious, spotless one-bedroom condo just waiting for a new owner. Fridge, stove, dishwasher and sundrapes stay. Lots of storage, sauna, games room and workshop. Quiet 24-unit building.
CONNIE REYNOLDS
479-0007 or 384-8001
ROYAL TRUST

2 BDRMS

Condominium almost like a townhouse, has secluded garden area. Covered carport. Spacious LR. Eating area in kitchen. 2 bed., 4 pce. bath. Laundrey area. Terrific buy. Just $43,500.
DORIS ADAMS
592-2121 598-1813
NATIONAL TRUST

WESTPORT CONDO

Large, 1-BR + Den. Features full bath ensuite, Balcony off Bedroom. Nicely decorated, low assessment includes hot water heating. Quiet suite overlooking courtyard. Elevator, underground parking.
ARNOLD MARR
388-4434 477-6233
WESTMONT REALTY (1980) LTD.

$39,900 — LIKE NEW!

This beautifully appointed 1-bedroom suite is in "like new" condition and must be seen to appreciate the value. It is situated on the top floor of a quiet building and close to everything. Price includes 3 appliances. To view, call listing salesperson. New MLS.
CONNIE CHRISTIANSEN
592-5334 (res.) or 382-8101 off.
National Trust (3440-A Douglas)

CONVENIENT CARNATION PLACE

Over 1,000 sq. ft. of good clean living! Use of community pool! Childrenand one pet most welcome. Vacant. $47,500. Try your offer. MLS. Call LYNETTE DEALHUNT 477-7121 or 592-9224. A. E. LEPAGE WESTERN LTD.

YOU CAN AFFORD THIS

2-bedroom condominium in the Hampton Park area, with hardwood floors, laundry rm. in suite. Lots of storage and more. Only $31,900. Quick possession, if desired.
PAT O'BRIEN 384-3774
The Permanent 382-9191

AFFORDABLE

Vacant, large 2 bedroom ground floor suite located in a quiet building in the Quadra/Inverness area. Asking price of $45,900 includes 3 appliances. Call listing salesperson to view. New ML
CONNIE CHRISTIANSEN,
592-5334 res. 382-8101 office.
National Trust (3440-A Douglas)

VIEW PROPERTY HARBOR COURT

2 Bdrm., 1½ Bathrm. in a concrete block downtown, nice view of the Inner Harbour. In-suite laundry and all appliances included in asking price of $110,000. ML. LORNE DOYLE 595-1047, Canada Trust 595-5131.

259 TOWNHOUSES

BRENTWOOD VILLAGE TOWNHOMES

1184 Clark Road
Brentwood Bay

18 Two-Bedroom Homes
Priced from $67,900 to $69,800

OPEN TO VIEW
SAT. & SUN. 1:30-5
DAILY 2-4:30

Featuring:
—Three models
—Enclosed garages
—Wood-burning fireplaces
—Dishwashers
—Vaulted ceilings
—Five-year Hudac Warranty
Directions: Clark Road off West Saanich Rd., one block North of Wallace Drive, in the heart of Brentwood Village Shopping area.
Another superb residential development by Hugo Hucker Construction Ltd. and

VICTORIA REALTY LTD.
386-3585 or 652-9155.

259 TOWNHOUSES

Canyon Village 2 Townhouses

Your choice of 2 or 3 bedrooms, with private patio, fridge and stove included. Great for young family. Park near by for children. Assumeable 11% mortgage and vendor will consider a second (to qualified purchaser). $47,900 and $48,900.
Anita Rutka
381-3131 388-5464 Pgr. 846

Get Away From The Madness!

of the City. Own your choice of a 2 or 3 bedroom townhouse. Great for young family. Very quiet with park near by for the kids! Fridge and stove, wall to wall carpeting, patio for barbequing. $47,900 and $48,900.
Anita Rutka
381-3131 388-5464 Pgr. 846
REALTY WORLD
MacLeod & Associates

MODERN LIVING AT 1010 ELLERY STREET

You deserve the best — so compare the houses you'll get for this money and I'm sure you'll agree that these "as new" 3-bedroom, 1½ bath townhomes are the best buy. Spaciousness, seclusion and low taxes are but a few of the features. Close to all schools and amenities these make exceptional family accommodations at a low $53,900. For viewing call:
GARY BRIDGE
384-6119
PATRICK SUPEENE
478-6294
REALSPAN PROPERTIES LTD.
388-6454

GORDON HEAD

Only four of these new townhouses left. Over 1400 sq. ft. on two levels includes 3 bedrooms, 2 bath facilities, fireplace, sundeck, patio and garage. Priced to sell at $76,900 to $79,900 and located centrally in Gordon Head. Good financing available. Exclusive listing. For further information and viewing call.
GALE CHRISTENSON
477-0191 477-7047
GORDON SPACKMAN
477-0191 658-5944
Royal Trust

P.R.B
P. R. BROWN
AND SONS LTD.

3 BEDROOMS
$59,900

Immaculately kept — with about 1400 sq. ft. Living room, dining room, modern kitchen with dining nook having glass doors opening onto a private patio. 1½ bathrooms. Basement with laundry. For details, please call:
385-3435 JOHN EVANS 477-4452
P. R. BROWN & SONS LTD.
762 Fort Street

LUXURY LIVING

Your choice of 2 luxury homes in a carefree lifestyle you are bound to enjoy.
1. Classy 2 bedroom, 2 bath suite with large living room & dining room, superb kitchen with eating area, sliding glass doors to private patio. Enjoy the swimming pool a few steps away. MLS. $110,000.
2. Prestige and space par excellence. Superb townhouse offering 2 bedroom (master ensuite) and den, sunken living room, extra large dining room, dandy kitchen with eating area. Beautiful south patio overlooking pretty pond and golf course. $175,000.
477-0191 Meryle Hays 477-0191
477-0191 JOAN FRASER 477-0191
Royal Trust

ROCKLAND Quality Townhouse $114,900

A lovely quality townhouse located within a quiet well-maintained complex. This choice townhouse offers three bedrooms, 2½ bathrooms, separate dining, L.R. with fireplace, large kitchen with breakfast nook and laundry area. Price includes all appliances, sundrapes and two parking stalls. A must to see to appreciate value.
EILEEN MARTIN 477-7050
SEASPRAY PROP. Ltd. 477-7231

ROCKLAND $114,900

An irreplaceable location, quiet, prestigious and within walking distance to town. A sunny end unit with a Southern exposure, with a decent sized side garden — three bedroom — three bathrooms — fireplace — you will love it.
IAN BOORMAN
Off. 595-1535 Res. 592-3335
BOORMAN INVESTMENT CO. LTD.
2045 CADBORO BAY RD.

TOWNHOUSE APARTMENT

Big 3 Br., 2 full baths (1 ensuite) dble. glazed windows, dishwasher, stove & fridge, in top condition. Only few from Dallas Waterfront. Yes its own basement, laundry rm. etc. Unbelievable storage space, covered parking. 1st ad at only $62,000.00 Call for futher details:
477-0141 Bruce Bateman 384-2827
The PERMANENT

ADMIRALS RD.

Charming Townhouse complex only 4 yrs. old — kitchen with EA, large LR and DR combined, fireplace, patio, 2 pce. and laundry room on main. Upper level offers 3 bedrooms, 4 pce. bathroom. Assumable mtge. of approx. $41,000 at 11½% int. $428 per mo. PI due in Feb./'82. MLS 47352. List Price $69,900. For appts. to view call
CONNIE REYNOLDS 479-0007
Royal Trust 384-8001

OPEN TOWNHOUSE SAT.-SUN., 1:30-4 3602 TILLICUM

$43,900 buys 3 bedrooms, 4 pce. bath up. Kitchen, 2 appliances, living room, dining room, storage, utility rooms, private patio, plus share of common property and use of swimming pool and playground. Bring the kids with you! JOHN RUSSELL, 386-9574 res. or 382-8101 off.
National Trust Co.

TOWNHOUSE SUPER UNIT — $68,500 7 UNIT COMPLEX CLOSE IN

3 good bedrooms, Franklin fireplace in livingroom — beautifully decorated and immaculate sunroom off the livingroom. To view call:
Ruth Salaga 652-4362
Ocean City Realty Ltd. 381-2233

3-BDRM TOWNHOUSE

In immaculate condition features main level living with private courtyard. 3-bdrm upper level walk-in closet, ample storage plus full basement. Price $59,900. Assume a $39,000 1st Mtge. at 11¾%. MLS.
ARNOLD MARR
388-4434 477-6233
WESTMONT REALTY (1980) LTD.

THREE BEDROOM TOWNhouse, 1½ baths, basement, Passmore Place. $55,700. For sale by owner. 595-4895

259 TOWNHOUSES

ATTRACTIVE TOWNHOUSE

Close to Dallas waterfront, tennis courts, parks. Three bedrooms, very clean inside, well maintained grounds. Realistically priced by Central Housing & Mortgage Corporation. $59,900. MLS. OLGA ZACHARY 592-7265 BOORMAN INVESTMENT CO. LTD. 595-1535.

3-BR TOWNHOME

One block to Crystal Pool, one block to Athletic Park. 2 year old modern family living. Large games room in complex. Laundry facilities. 3 good bedrooms. $45,700.
DAVE VOGELGESANG
388-5464 477-1841
PGR. #760 OFFICE
BLOCK BROS. REALTY LTD.

NEAT AND VERY CLEAN

3-Bedroom Townhouse, in much wanted James Bay. To view please call:
TRICIA PARKER
477-7291 (anytime)
D.F.H. REAL ESTATE LTD.

OWNER DIRECT $69,500 Mckenzie at Glanford. Over 1300 sq. ft., multi-level 3 bedroom, 1½ bath townhouse. Coloured appliances. Fireplace. 10½% mortgage. 479-2731 between 2pm-9pm.

263 GARAGES FOR SALE, RENT OR WANTED

GARAGE FOR RENT, NO MEchanical work. Esquimalt. $20 monthly. 595-6834.

265 HOUSES WANTED TO BUY

SELL NOW

To get top dollar for your home and move it fast, Royal Trust and myself provide the following services:
Free market evaluation
At least one open house per week
Provide a lockbox for your home so that 1000 salesmen can also sell for you.
Provide Bridge financing in case a pruchaser needs financial assistance.
Pager service. You can reach me 24hrs a day within minutes.
Royal Trust referral system.
Remember Royal Trust sells a home somewhere in Canada every 30 minutes. Phone me now for your free market evaluation.
EARL REYNOLDS
477-0191 384-8075
Pgr 4321/477-0007
Royal Trust

Calgary Couple

Require a two or three-bedroom home close to buses and shopping yet on a quiet street. Good garden area essential. Maximum $90,000 cash. Call CHRIS GREIG, 386-1296 or PETER VINCENT 383-5578 at CASTLE PROPERTIES LTD. 386-6164.

Retired Victoria Couple

Want to move to a smaller home within the 4-mile circle. Must be in good shape. Maximum $75,000 cash. Call CHRIS GREIG 386-1296 or PETER VINCENT 383-5578 at CASTLE PROPERTIES LTD. 386-6164.

FIXER UPPER REQUIRED

Purchaser looking for homes needing work. Any price range. Please call JOHN HEWER 477-7121 or 477-8275.

WANTED

I have buyers looking for homes in $50,000 - $70,000 range, and $125,000 - $195,000 range. If you would like to deal with a sincere and hard working realtor, give me a call. Remember, it never hurts to inquire. Satisfction guaranteed. Call STAN SIPOS 477-7121 or 383-3859. A. E. LEPAGE WESTERN LTD.

WILLOWS BEACH

I have a hard-to-please client, very interested in locating a 2 bedrooms smaller home with charm and a large garden area in the Uplands Gate/Willows Beach area. The home is much more important than the price. If you have such a property, please call PETER VINCENT at CASTLE PROPERTIES LTD. 386-6164 or at my home 383-5578.

WANTED URGENT

If your house is 12 years old or less with 3 bedrooms, basement, large yard, nice QUIET street; if it is situated in Victoria, Esquimalt, Cadboro or Cordova Bay. If you want $50,000 cash. If you are thinking of selling (90,000 limit). Then I have a nice young couple (no children) for your neighbours. Please call:
Colette Wilkins
385-7744 592-6742
GARDNER REALTY (79) LTD.

NEEDED BADLY!!

I have need of a couple of quality townhomes in the $70,000 range. My clients like the Admirals Roval, Nelthorpe or Torquay Complex's. These folks have large downpayments. Please call John Molyard, 386-3585, res, 384-4827, Victoria Realty Ltd.

TREES OR VIEW

2 or 3 Br. home in quiet area with separate DR. Price $60,000 to $100,000 depending on conditions. Maximum 25 min. drive from town.
477-0141 Marge Shore 385-9174
388-5646 Pager 753
The PERMANENT

HELP

Need for Dr. from Vancouver. Private, cul-de-sac, well-kept newer house under $200,000. Please call
Mary Atkinson
Ocean City Realty Ltd.
381-2233

CALGARY RETIRED

Urgently require 2 or 3 bedrooms with a full basement close to bus line. Up to $100,000 cash.
BEN GREIG 598-3105 381-2233
OCEAN CITY REALTY LTD.

CASH CLIENTS

Wish to buy home with 2-3 bedrms. Basement if possible. Phone Victor Wong 592-5454. Byron Price and Assoc. Ltd.

SELL TODAY

Investors have cash available for homes under $75,000. Call LEE WROBEL 385-1431
British American Realty Ltd.

CASH PAID

If your home is suitable for rental purposes call my Agent Randy Small. 388-6275 pager 2283. British American Realty.

WATERVIEW COTTAGE within 20 minutes of University. Will sacrifice comfort for site. Any fair price to $90,000. 382-5849.

BUILDER WISHES TO PURchase older home with large lot or land suitable for building. No agents. 474-2928.

HOUSE IN OAK BAY OR nearby area, direct from owner. Victoria Press Box 493.

268 LISTINGS WANTED

CONDOS WANTED
LYNN HOLMES — 386-6762
LANDMARK PROPERTIES

270 EXCHANGE REAL ESTATE

$50,000 RANGE. TRADE FOR house out of town. 3 bedroom home, 30x127 lot off Craigflower. Assumable mortgage $23,000. 386-2110 mornings.

270 EXCHANGE REAL ESTATE

VIC WEST, UNDER CONstruction, 6-bedrooms, 4-bathrooms, fireplace, $95,000. Trade for 3-bedroom older house and cash. 385-7259.

DIAMOND — VALUE, 27,000, will use as downpayment on revenue property. LARRY OLSON 656-7198 or at CASTLE PROPERTIES LTD. 386-6164.

10 ACRES, GOOD SOIL, MILL Bay area, $44,900 exchange for other real estate value. 386-6876.

271 LOTS FOR SALE

Park Pacific

42 NEW LOTS NOW OPEN FOR VIEWING

Choose your new home site now while selection is the greatest. All treed lots in a beautiful natural setting, some with spectacular ocean views of Haro Strait, Mount Baker and the Gulf Islands.

Located in North Saanich on the slopes of Mount Newton adjoining John Dean Provincial Park. Fully serviced ½ acre lots priced from $40,000.

Entrance close to Panama Leisure Centre on East Saanich Road. From Pat Bay Highway turn off McTavish. Site office open daily 10:30 to 4:30.

656-7041
or
Murray Lawson
388-5464 Pager 825
383-4124 anytime
Park Pacific Investment Ltd.

OPEN HOUSE (LOTS) SAT. & SUN., 1-4 P.M.

12% FINANCING

Yes, you read it correctly, 12% interest only, over 2 years. 34 lots remaining with 22 sold. Approx. ½ acre each, some with lovely seaviews. On water, hydro and telephone. Close to East Sooke Park off Gillespie Road. From $15,500.
DAVE REID — 478-7375
MIKE MYERS — 478-6349
Pager 388-6275 # 799
Block Bros. Realty Ltd.
478-5561

MOBILE HOME LOT

.6 acres, residential treed lot, ½ mile past 17 Mile House (Polymede Places). Priced $15,500 — small price for a lot. Call. MLS.
HERB McDANNOLD 384-6768
The Permanent 382-9191

PENDER ISLAND

Lot 78 Schooner Way, well elevated lot, .35 acre, treed, piped water, close to Marina and Park. Ideal recreational or retirement. Offers to $18,000. ML. Detail available.
HERB McDANNOLD 384-6768
The Permanent 382-9191

OPEN FOR OFFERS

Very attractive view properties (acreage) next to salmon rich Jaun de Fuca, only short distance from Victoria. One parcel waterfront for moorage, 2 parcels with timber, good soil, perked, wells, hydro, driveway, ready to build your home in this serene ocean-mountain view environment. Owner instructs to sell to finance further development.
George Breiter 478-8493
British American Realty
385-1431

SWINERTON'S
REALTY WORLD
HOLDING PROPERTY

39 acres — East Sooke. Near 17 Mile House. Asking $79,000.
SUSAN & JACK BETTS
477-4042 or 385-2481
Swinerton's Realty World

LAST CHANCE

These lots are not going to be around long so act now! 3 Lots overlooking Cedar Hill Golf Course, with city and mountain views. Price range 45-48 Thousands. Call today.

Paul Bregg 383-9865
Charman Pacific Realty Ltd., 385-9765
(24 hrs.)

BROADMEAD
Visit us at our office-display home, 950 Royal Oak Drive
8:30 A.M.-5:00 P.M. 658-5291
Or Call
JEANNIE DEWHURST
384-8001 (24 hrs.) 658-8980
Royal Trust Co.

10 ACRES CONNIE ROAD

Choice of 3 secluded 10 acre lots. All have double stream frontage and frontage on Connie Rd. Realistically priced at $59,900, $47,500 and $45,000. Vendors will consider offers. For more information, call
DAVID SCOTT
385-3435 479-4405
P. R. BROWN & SONS LTD.
762 Fort Street

WATER VIEW

1.27 Acres with excellent view of Sooke Harbour, hills, Olympics. Well and driveway installed. About 12 miles from town in 5100 block Sooke Rd. $30,000.
MIKE MEYERS — 478-6349
Pager 388-6275 # 799
Block Bros. Realty Ltd.
478-5561

ROYAL OAK INDUSTRIAL ACREAGE

Choice one acre lot in a strategic location, soon to be fully serviced. If you are considering expanding or just going into business, this should be checked out now as it won't last. Call:
477-0191 JOHN LUND 592-5980
Royal Trust

½-ACRE LOT SIDNEY

Close to all amenities and marina — on McDonald Park, flat ½-acre, low taxes, priced at $35,900.
385-7744 Colette Wilkins 592-6742
(Your Bilingual Realtor)
GARDNER REALTY (1979) LTD.

BEAUTIFUL SEAVIEWS .42 ACRES $65,500

Fully serviced lot on high sunny location with terrific views of Islands, Sidney and Mt. Baker. None better! Call
477-0191 Mable Baker 477-6125
477-0191 Ruth Crosland 595-5677
Royal Trust

HIGH VIEW LOTS

Only 3 left. Full underground services, panoramic valley and water views. Priced from $37,900.
GLENN or DONNA NICHOLLS
385-9741 598-7689
HENDERSON REALTY LTD.

271 LOTS FOR SALE

"UPLANDS"

Superb one half acre vacant residential lot. One of the remaining few. $165,000.

BRENT D. EWING
388-6454 (658-5661)
Realspan Properties Ltd.

BUILDING LOT

Beautiful level building lot in Brentwood. 70x135, serviced, $37,100
JOE SUWALD
477-0191 658-5817
EARL REYNOLDS
477-0191 479-0007
Royal Trust

PRIME PENINSULA WATERVIEW 1 ACRE

Beautifully treed lot, city water, new development, off Lands End Road. $52,000. No agents. 384-8075, pager 1513 or 656-7173 evenings

"EXCEPTIONAL"

Located in 10 Mile Point area. Lot is fairly level, sewered, underground services, 113 ft. x 125 ft. Price $79,900.
SPENCER LEE 598-0061
JACK COLWELL 386-3124
SEASPRAY PROPERTIES Ltd.

EAST SOOKE. ONE OF THE few parcels offered with PIPED WATER available. Scenic and secluded, across the road from the waterfront. 1.6 acres. Reduced to $29,500. for quick sale. Don Bacon, Byron Price & Assoc. Ltd,. 592-5454, Res. 595-6588.

Downtown Brentwood

2 fully serviced 7000 sq. ft. residential lots backing onto Brentwood Elementary School — just on the market — further information call Dave Thomson, 652-1101 (days); 652-1040 (evenings).

CADBORO BAY

Sea, mountain views. Prime area. Ready to build, underground services. $65,000. Exclusive. For details call:
DEL BECKNER 477-4994
MONTREAL TRUST 386-2111

CENTRAL SAANICH, CHOICE lots on quiet cul—de—sac located on Azurene Pl, off Cultra Ave in Saanichton. Follow East Saanich Rd or Wallace Dr to Cultra Ave and turn west. New development, priced from $35,900. 652-1426.

OCEAN VIEW

86x195 ocean views looking west over Saanich Inlet. $22,500. A. Klenman
388-7868
DUNSMUIR PROPERTIES

PLANNING FOR TOMORROW ¼ acre easy building lot in the heart of Brentwood. Close to all amenities. Holding lot till road goes in but sewer already connected. Asking $21,900. 477-6082.

DISTRESS SALE
Five ½-acre Lake Cowichan lots. Priced $5,000 below tax assesment value, $41,000. Call collect 545-8933 early a.m. or after 6 p.m.

CUAULTA HEIGHTS
Well treed ¼ acre lot on Sewell Road, off Cuaulta Crescent near Walfred. $29,500. For info. 478-3122.

SOOKE: TWO SPACIOUS properties, partially wooded, good elevation, on quiet road. 2 to 3 acres. 642-5508

TWO RV WATERFRONT LOTS for sale. Honeymoon Bay Resort, Lake Cowichan. 658-8574 evenings.

SERVICED LOT CORNER OF Sonria and Jasper $49,000. Phone 721-3040 after 5pm.

LOT FOR SALE, JUBILEE area, $40,000. 385-4780.

SUNNY ⅓ ACRE LOT IN Broadmead, $58,000. 656-5494.

273 PROPERTY FOR SALE

2.51 ACRES EAST SOOKE PARK

Corner of Eliza Rd. and East Sooke Rd. Pleasant treed acreage with gentle grade. Good building sites with views over Sooke Basin. Very close to public beach access and approximately 1 mile to East Sooke Park. Good timber, mostly cedar and fire. $37,500.
DAVE VOGELGESANG
477-1841 388-5464 PGR # 760
BLOCK BROS. REALTY LTD.

2 ACRES — 30,000 YARDS OF GRAVEL

Sell the gravel and have your building site left. On a quiet oiled road in the remote and peaceful area of Shirley. Well on property, power across the road, and an excellent building site. Located on Invermuur off the West Coast Rd. $30,400.
LYLE KAHL
Off. 595-1535 or 388-5464 Pager 876

NORTH QUADRA

1.23 ACRES. Conditional approved subdivision. Low cost of development because no roads. Includes small fix-up house. Price: $187,800.
479-1667 Marion Foster 384-5908
479-1667 Wilf Davis 658-8884
J. H. Whittome & Co. Ltd.

2.24 ACRES

In Metchosin at $35,000. Two nicely treed acres on Aquarius Rd. with accessible water and tested for perc. For more information on this exclusive acreage call STAN SIPOS 477-7121 or 383-3859. A. E. LEPAGE WESTERN LTD.

2.3 ACRES

Magnificent Views
Excellent building site
Absolute privacy
City power and water
20 minutes from city
Asking $68,000
Telephone 477-5617

1 ACRE BUILDING LOTS Nicely treed inexpensive building lots in Cobble Hill. Community water. Try offers to $24,000.
Van Isl. Dev. Corp. Realty
388-4232
Shane Yada 658-8762
Gail Jenkins 478-6458

Gabriola Island

Foreclosure sale. Four 5 acre parcels and one 9 acre parcel. Priced from $15,000. Beautiful view property, close to beach, 112-247-9406

SAVORY ISLAND

Three lots: two waterfront, one behind. $18,000. 381-1380.

WEST SIDE SHAWNIGAN Lake, 9½ acres, private, good terms. 384-4040

274 PROPERTY WANTED

Property Wanted
Properties over $100,000 required. Houses, 4-plexes, seaview properties, small farm holdings. Please call me now:
Adrienne Denham
386-3231 386-9028
Block Bros. Realty Ltd.

CASH

Bonified builder developer wants lots and land for subdivision. Quick decision. Phone Kasapi Construction 386-6191 anytime or 592-6081 res.

274 PROPERTY WANTED

SUBDIVIDABLE PROPERTY

We are looking for subdividable property in the Saanich Peninsula, Metchosin and anywhere in or near city areas. Ranging from 5 to 60 lots, valued up to one million dollars. Willing to pay fair market value with no strings attached. If interested, please call STAN SIPOS 477-7121 or 383-3859 A. E. LEPAGE WESTERN LTD.

PROPERTY OWNERS, IF YOU HAVE

Subdividable acreage in the greater Victoria area? I have a bonafide purchaser. Please call 478-5561 (Office) Pager 388-6275. No. 2764, 474-2744.
PIERRE BERUBE
Block Bros. Realty Ltd.

BUILDING LOTS WANTED IN VICTORIA AREA, CALL GERRITT KLOOTWYK
386-3231 (24 HRS)
BLOCK BROS. REALTY LTD.

WILL TRADE 26' TOLLYcraft on commercial or industrial property.
Phone Reg Midgley, 385-8756.

PRIVATE PARTY WISHES TO purchase sub-dividable large lots or acreage. Victoria and vicinity. 477-4439 382-8655.

SMALL INEXPENSIVE LOT wanted within 20 miles radius of Victoria. 382-1994 and 386-7123.

280 ACREAGE FOR SALE AND WANTED

WANT TO UNLOAD A NUISANCE PROPERTY?
1 to 10 acres wanted. Suitable to put storage barn and small workshop on. Must be rural and treed. Consider Central Saanich, Munn Road, Burnside or Prospect Lake area. Vendor to accept small down payment with annual lump sum reduction. Property need not be pretty. An easy quick sale to the right offer is needed immediately. Maximum $50,000. 479-5344.

10 ACRES TIMBERED

Good marketable timber. Power and good road frontage. Sooke area. This is the last one of seven. $42,500. MLS. Call now. George Wall, 386-2955 or 477-0548. CENTURY 21 Mayfair Realty Ltd.

CLOSE IN ACREAGE

A beautiful 4.75 acreage near Elk Lake with lovely trees and its own spring and two ponds. Asking $110,000.
479-1667 Ron Kerfoot 652-2594
J. H. Whittome & Co. Ltd.

170 ACRES, SPROAT LAKE, two rented houses, two good wells, 30 acres cleared, considerable timber value, some subdivision potential, a strategically-located money-maker with many alternate uses. Asking $350,000. 385-2057 or 658-8760.

10 ACRES $45,000. SOUTH EAST sea and mountain views. Partially timbered. Phone (604) 642-4456.

10 ACRE ESTATES. $44,900. Mill Bay area. Brochure 388-6876

WATERFRONT. NORTH Saanich, Landsend Rd. 1.07 acre. 382-8074.

285 UP ISLAND PROPERTIES

CUSTOM BUILT 3000 SQ FT circular home that features 2 fireplaces, built-in barbecue, sauna, sunken tub in en-suite, sunken living room and much, much more. All this set on over 4 acres of land in Glenora near the Cowichan River. An exceptional opportunity at $108,000.

A 3000 sq ft 2 storey family home, situated on 3.65 acres in Cobble Hill. This home features a large family room and living room with an attractive fireplace as well as 4 large bedrooms. This property also features a 40'x28' shop suitable for servicing and storing large vehicles or boats; a barn and a year round pond. Try your offer on $117,000.

A sound, older home in Duncan, situated close to all amenities. This 2 storey home offers a good sized living room, dining room, kitchen, 1½ bathrooms and 3 bedrooms on a nice lot. It has a solid foundation and a nearly new furnace. Offered at $52,500.
John Tillie 748-8254

FAMILY HOME/REVENUE Property-Large 6 bedroom family home or up and down duplex. Presently on approximately 1½ acres but owner subdividing ½ acre off. Will sell as whole at $129,900 or house and approx. 1 acre at $115,000. 3000 sq ft living space plus covered patios and garages. Well laid out landscaped lot with many fruit trees.
Tom Burdge 743-9398
John Tillie 748-8254
H.W. DICKIE LTD.
MILL BAY OFFICE
743-4432

SHAWNIGAN LAKE

1) 1-bedroom mobile on 50'x148' lakeview lot close to lake and village, $28,000.

2) 3-bedroom double wide mobile on ½-acre of most beautiful ground, some lake view, and close to public access, living room with fireplace, fruit trees, berries and fish pond, asking $59,900.

COBBLEHILL

1) 2-bedroom mobile on ½-acre, drilled well, large separate garage, $39,500.

2) 3-bedroom mobile on 1-acre, separate garage, and good garden soil. $45,900.

EDITH GUTEMAR, 743-2646. HW Dickie Ltd, Mill Bay 743-5591.

52 ACRES SHAWNIGAN-COBBLE HILL RD.

This could be your home away from home or settle here permanently in this beautiful valley so close to Duncan. Lots of water, some timber, about 13 acres cleared. Deluxe double wide home with three bedrooms, ensuite plumbing, wood burning fireplace. All appliances included and most furniture and in as new condition. More information from BARBARA BOLLI at 595-4187 or 598-3321.
JACK MEARS OAK BAY REALTY LTD.

COBBLE HILL

2.15 acres in nice subdivision. Nicely wooded property with large cedar and alder. Hydro in roads. Hard topped area of lovely homes. Asking $29,900. Call ERIC FRAZER, 477-7121 or 743-9155.

WATERFRONT CONDOMINIUM NANOOSE BAY

1-BDRM condo, LR with FP and views over beautiful Schooner Bay. Large sundeck, complex includes motel, store, restaurant and marina. Ideal retirement home. Asking $83,000. Call ERIC FRAZER, 477-7121 or 743-9155. A. E. LEPAGE WESTERN LTD.

COWICHAN BAY SEAVIEWS

Located on 9/10 acre of land (4 lots) this 3-BR, 2-bathroom house, 14 yrs. old, has superb views of the bay, beamed ceilings, rec. room with brick FP, lge. sundeck on view side. On sewer and community water plus a well. Lot is part landscaped with mature shrubs and nine fruit trees, and has potential for subdivision. Price: $95,000. Wilfred Davis 479-1667 or 656-8884.
J. H. Whittome & Co. Ltd.

285 UP ISLAND PROPERTIES

160 ACRES NEAR CAPE SCOTT PROVINCIAL PARK

Situated approx. three miles east of the Park, this property will appeal to lovers of nature as a solid future investment. MUST BE SOLD TO SETTLE AN ESTATE. Aerial Photos and Sept. of EMR maps available. Asking $31,000 (offers). More details Call
JOHN SHAVER 382-9444
NATIONAL TRUST 595-2121

WALK RIGHT IN

To this beautiful "A" Frame. All you need is the dishes, food and bedding. Completely furnished chalet 200 yards from the lower lodge on Forbidden Plateau. 12 miles from Mt. Washington and 15 minutes from downtown Courtenay. All this with tall trees and a view. $55,000.
WALLY HACKING
RES.: 339-6191
COURTENAY OFFICE:
338-7781

ATTENTION HORSE LOVERS for sale by owner, comfortable 12'x60' mobile home on 2.13 acres pasture, fenced and cross fenced. Good well, small workshop. Cozy home has 2 bedrooms, 3rd room, porch, small greenhouse attached in beautiful setting surrounded by tall cedars. Oil heater. Airtight wood heater in living room, paved driveway. $55,000 or best offer. 3368 Ridgeview Cres. Cobble Hill, 743-5354.

MAPLE BAY AREA, 4 YEAR old 1678 sq. ft. immaculate ranch style home on ½ acre for sale by owner. With view Quamichan Lake. Cedar siding, shake roof, beautifully finished in and out. 3 bedrooms, living room, dining room, kitchen with eating area, family room, 1 full bathroom, ensuite, ½ bath off laundry room, rock fireplace, sundeck, double carport, workshop. $119,000. Owner transferred. Phone anytime 112-748-2936

BAMFIELD

On West Coast of Island. Fully modern 3-B.R., full-bsmnt. home, cedar siding. Franklin F.P., wrap-around sundeck, etc. Close to Govt. Dock and Boat launch. Larger corner lot. Ideal for fisherman or recreation. Only $52,000. ML. Investigate, now!
HERB McDANNOLD 384-6768
The Permanent 382-9191

SHAWNIGAN LAKE 1.75 ACRES

Beautiful treed property with lake views. Located just off E. Shawnigan Lake Rd. at the south end with public access a few hundred feet away. Offered at $21,500.
GEOFF FIELD
Office (24 Hrs.) Residence
477-1841 479-5270
BLOCK BROS. REALTY LTD.

SHAWNIGAN LAKE $24,900

1.79 acres of treed seclusion. The well, septic system and driveway are already in. Nice high property ready to build on. Beach access just across the road. Hurry for this bargain.
GLENN or DONNA NICHOLLS
598-7689 385-9741
HENDERSON REALTY LTD.

Protection Island

Where can you find a lot for $6,900 within sight of Vancouver Island's second largest city? Hydro and community water available, roadways for walking. Ideal retreat or base from which to go fishing. ML 46731. Wilfred Davis 479-1667 or 658-8884.
J. H. Whittome & Co. Ltd.

DUNCAN LOT

Zoning allows for single or double mobile home to be placed on land; Quiet area on Castley Road, Duncan. Financing available. $15,000.
Brenda Ellis
381-3131 388-5464 Pgr. 837
REALTY WORLD
MacLeod & Associates

DUNCAN — ATTRACTIVE home with valley view. Two bedrooms, possible third, sauna, workshop, greenhouse, water, sewer. Good value at $62,500. 112-748-2160 evenings or 112-748-9134.

TENNIS ANYONE? Court goes with this 3 bedroom home, Duncan area, on .78 acre lot, recently renovated. Large kitchen, living room with fireplace. $59,500. 112-746-4339 evenings or 112-748-9134

BY OWNERS, WATERFRONT home at Ship's Point, ½ acre treed lot. Fresh mountain water piped in. 2,000 sq. ft. living space. All amenities. Paved road. $99,000. 112-338-8641

ENGLISHMAN RIVER 5-acre parcels with access to river for swimming and fishing. Near Parksville. Priced from $24,900. Call Ross Harvey, Century 21 Eagle Realty, 248-6191.

MAPLE BAY

Beautiful treed .62 acre lot, south facing slope. Driveway to house site completed. Septic tank approved. Municipal water. $29,500. 112-748-1926 or 748-3402

NEW HOUSE UNDER CONstruction. 3 bedrooms, 1½ baths. Two bedrooms downstairs plus family room and full bathroom. 112-748-0885

DARLING 2 BEDROOM HOME in Mill Bay, 5½ years old, drapes and appliances included. 112-743-5861.

290 FARMS FOR SALE AND WANTED

ALBERNI VALLEY
160 ACRES-$1500 PER ACRE
Excellent farmland, located on Coleman Road near Sproat lake. Approx. 70 acres has been cleared, ready for planting. Completely fenced with new all steel fence. Unlimited free water from year-round stream through middle of property. Full price $240,000. Will take house as part payment. Owner. P.O. Box 1269, Port Alberni. Phone 724-4211

TO RENT, FARM 10 ACRES Central Saanich, new stable for 10 horses, heated second floor, private home, wanted good caretaker of property. Reply to Victoria Press Box 593.

BY OWNER
16 Acre hobby farm
4 BR House
Numerous Outbuildings
646-2078

293 GULF ISLAND PROPERTIES

Thetis Island

One of the finest sites in the

Deaths and funerals

305 DEATHS and FUNERALS

ATKIN — Suddenly, on July 29, 1980, Albert, beloved husband of Lilian Atkin of Victoria. Survived also by two sons, Albert James, Mississagua, Ontario and Noel of Victoria.

Memorial service Monday, August 4, at 1:00 p.m. in Gordon United Church, Langford, Rev. J. Bell officiating. Cremation. In lieu of flowers, donations to the B.C. Heart Fund would be appreciated. Arrangements through the Memorial Society of B.C. and First Memorial Services.

BAILLIE — Louvaine Gladys, aged 65 years, of 7-1420 Estevan Road, Nanaimo, passed away on Wednesday, July 30, 1980, at the Nanaimo Regional District Hospital. She leaves to mourn her sudden passing one son, James H. and daughter-in-law, Mildred of Saskatoon; two grandchildren, Shelley and Rodney, in Saskatoon.

Funeral services will be held at 10:30 a.m. Tuesday, August 5, in Sands Chapel of Flowers, 1 Newcastle Avenue, Nanaimo, with Rev. R. Purdy officiating. Interment will follow in the Nanaimo Cemetery. Friends may call at the chapel for visitation at 2:00 p.m. Monday.

SANDS — NANAIMO

BAUER — In Duncan Hospital on July 31, 1980, Louis Bauer, 62 years. Born at Gravelbourg, Saskatchewan. Second World War veteran, Royal Canadian Engineers. He loved flowers, garden, people animals, and travel. Leaves behind to mourn, wife, Zona (Duncan B.C.); sister, Betty Michaud; brothers, Frank and Paul; sister-in-law, Elsie, all of Gravelbourg, Saskatchewan; sister-in-law, Marie Bauer (Penticton, B.C.); niecs, nephews and numerous friends.

Memorial service Tuesday, pending. By his request cremation. No flowers, but donations to Cancer or Heart Fund.

CHAPMAN — In Victoria, B.C. on July 27, 1980, Mr. Henry Archibald Chapman, aged 63 years, born in Richmond, Quebec, late residence, 2814 Carlow Road, Langford, B.C. He leaves his wife, Phyllis, and daughter, Leslie Chapman, Ottawa, Ontario; sister, Mrs. Margaret James, Vancouver, B.C. and his niece, Mrs. Phyllis L. Hanna, Port Alberni, B.C. and numerous nieces and nephews. Mr. Chapman served in the Second World War and the Korean War and was a member of The Royal Canadian Legion, Prince Edward Branch No. 91, Langford, B.C.

Service in the Sands Mortuary Limited, "Family Chapel of Memories", 1803 Quadra St., Victoria, B.C on Wednesday, August 6, 1980 at 1:00 p.m.

SANDS — VICTORIA

DYSON — In Victoria, B.C., on July 31, 1980, after a brief illness, George Leslie Dyson, aged 45 years, born in Killarney, Manitoba. He is survived by his loving wife, Shirley and son, Shawn, at home; his mother, Mrs. Nel Dyson; sister, Mrs. Mary Fedorowich; father-in-law and mother-in-law, Mr. and Mrs. W. Dickson; brothers-in-law and sisters-in-law; nieces and nephews, all of Manitoba.

Funeral service in McCall Bros. Chapel, Johnson at Vancouver Streets, on Tuesday, August 5 at 11:00 a.m. with Padre H. Mortimer officiating. Interment at Royal Oak Burial Park. Flowers gratefully declined. Donations, if desired, may be made to the Cancer Society, 857 Caledonia Avenue, Victoria.

EBERT — James Lewis of Campbell River, born in 1904 at Campbells Bay, Quebec, formerly of Sapperton, B.C. Passed away July 30, 1980. Survived by his loving wife, Ethel Gurtrude; son, John Lewis; daughter-in-law, Beverly; three grandchildren; three brothers and four sister.

Private cremation. Flowers are gratefully declined. Arrangements through the Memorial Society of B.C. and First Memorial Services.

GAVIN — Samuel Timothy Gavin, of Nelson, died Friday in the Trail Regional Hospital, aged 18. Sam was born in Victoria on April 17, 1962 and moved to Nelson in 1971 with his parents. He attended Hume School and was a student at LVR Senior Secondary School and worked part time at Kootenay Forest Products. He was a member of the Free Style Skiers, the National Water Ski Association and a former member of the Royal Canadian Sea Cadets and the Royal Air Cadets. He was an avid sportsman, enjoying ball, swimming, hiking, fishing and both water and snow skiing. He also enjoyed travelling. He is survived by his parents, Mr. and Mrs. Neil (Fay) Gavin; one brother, Jamie and one sister, Cynthia; grandmothers, Mrs. Pearl Smith of Vancouver, and Mrs. Christine Child of Victoria and many aunts, uncles and cousins.

Funeral services were held on Tuesday, July 29 in Nelson

McDONALD — Hector (Mac) of Victoria, B.C. peacefully at Memorial Pavilion Hospital on July 30, 1980 aged 74 years. Predeceased by his wife, Kathleen Marguerite in January 1980. Survived by two sons, John (Victoria), Stuart (West Vancouver); one daughter, Mrs. D. P. Smith (Susan) Carlyle, Saskatchewan and 10 grandchildren. Mr. McDonald was retired from the R.C.M.P. And has been very active as a member of the Anglican Church in Regina, Ottawa and Victoria.

Funeral service Tuesday, August 5 at 1:00 p.m. in St. Albons Anglican Church, Ryan at Belmont Street, Victoria. Canon R. Willis officiating. Cremation. Flowers gratefully declined. Donations may be made to the Canadian Cancer Society, 857 Caledonia Avenue. Victoria ("Well done, thou good and faithful servant"). Arrangements through First Memorial Services Ltd.

MENZIES — In Royal Jubilee Hospital, on July 30, 1980, Mr. Ian Menzies, born in Forres, Scotland, in 1891. Came to Canada in 1911 and had resided in the Cowichan Valley for the past 47 years. Predeceased by his wife, Maud, in 1956; he is survived by a son, John of Salt Spring Island; two daughters, Louise Leakey of Duncan and Janet McQuhae of Cobble Hill; a sister, Margaret Dun-Walters, in Kelowna; a brother, Alan in Vancouver; several grandchildren; great-grandchildren.

Following cremation, a family service will be held at St. John the Baptist Anglican Church, Cobble Hill.

SANDS — DUNCAN

PRICE — Augusta Maud Price on July 31, 1980. A long time resident of Salt Spring Island, born March 21, 1895 in Corpach Scotland. Predeceased by her husband, Robert Petley in 1945. Survived by her son, Kenrick at the family home, and her daughter Mrs. R. (Elsy) Perks and grandsons John and David in Victoria.

Service will be held 2:30 p.m. Monday, August 4 in St. George's Anglican Church, Ganges. Reverend John Bailey officiating. Interment in St. Marks Cemetery, Ganges. Flowers gratefully declined; friends so desiring please make contributions to the B.C. Cancer Fund, 1900 Fort St. or the B.C. Heart Foundation, 1008 Blanshard St. Arrangements by Goodman Funeral Home, Ganges.

God in his wisdom
has recalled
The boon
his love had given
And though the body
slumbers here
The soul
is safe in heaven.

305 DEATHS and FUNERALS

NAZARENKO — In the Victoria General Hospital on July 31, 1980, Mr. John Nazarenko, aged 77 years, of 2331 Victoria Street, resident in Victoria for 10 years, formerly of Saskatoon. He is survived by his wife, Mary; daughter, Mrs. Irene Coward of Victoria; son, Henry of Saskatoon; six grandchildren; nieces and nephews.

Funeral service in the Family Chapel of McCall Bros. on Tuesday, August 5, at 2:15 p.m. with the Rev. R. F. McPherson officiating, followed by cremation.

308 CARDS OF THANKS

THE GRATITUDE IN MY heart can never be fully expressed, but I want my friends, relatives and neighbors to know how much their kind words and expressions of sympathy have meant to me during my recent time of sorrow in the sad loss of my dear husband Robert (Bob) Botting. I would also like to thank Drs. and staff of Emergency, the ICU and 4th south of the Royal Jubilee Hospital.
Jessie Botting.

309 IN MEMORIAM

LISHMAN-Joyce Alpha, August 2, 1977.
That unselfish life
It has not died.
-Sadly missed by husband Stu (WR), Valari and Shayna

310 FUNERAL DIRECTORS

Sands
Since 1912
24 Hour SERVICE
Visiting Until 9:30 p.m. Every Evening
Ask about the LIFE APPRECIATION Funeral Service
We Care About Vancouver Island Families
VICTORIA 388-5155
SIDNEY 656-2932
COLWOOD 478-3821
DUNCAN 746-5212
LADYSMITH 245-2331
NANAIMO 753-2032
PARKSVILLE 248-3238
LAVERNE and MASON SANDS
Sands

McCall's
TUESDAY
THOMPSON
Mr. William Joseph M.
10:30 a.m. FAMILY CHAPEL
DYSON
Mr. George Leslie
11:00 a.m. FLORAL CHAPEL
NAZARENKO
Mr. John
2:15 p.m. FAMILY CHAPEL
McCALL BROS. Funeral Chapels
JOHNSON AT VANCOUVER STREETS
For Funeral and Pre-Arrangement Information Phone 385-4465

Hayward's (B.C. Funeral Co.) Thomson & Irving
Funeral Chapels
1625 Quadra St.
386-3505

CUNNINGHAM FUNERAL CHAPEL
1155 FORT STREET
Phone 384-5512 or 384-8626
Offering dignified moderate service for all. Geo. S. Cunningham, owner, manager.

FIRST MEMORIAL SERVICES
Serving the Public and Exclusive Area Undertakers for the Memorial Society of B.C.
658-5244.

311 MONUMENTS

STEWART MONUMENTAL WORKS LTD.
ESTABLISHED 1896
Marble fireplace and tabletops.
1403 May St. 384-3452
Memorial of Distinction

Mortimer's Monuments
383-6421
709 KINGS RD. (at Douglas)

312 FLORISTS

DAISY CHAIN Florist
382-2512

AUCTION — TUES., AUG. 5, 1980
1 P.M. and 7 P.M.
Special Holiday Preview Hours
Monday 10 a.m.-4 p.m.
Tuesday 9 a.m. 'til
Respective Salestime
1 P.M. AFTERNOON SESSION — FURNITURE: Oak Sectional Bookcase, Desks, Cupboards, Chests of Drawers and Dressers, Beds, etc. APPLIANCES: B/W TVs, Fridge, Washer, etc. MISC: Carpets, Trunks, Lawn Chairs, Light Fixtures. OF INTEREST: Acetylene and Propane guages, Box Lots — Misc. Kitchenware, etc.
7 P.M. EVENING SESSION — FURNITURE: Oak Roll-Top Desk, Near New Hide-a-beds and Sofa Stes., Dining Ste. with Pedestal Table, Bedroom Stes., Corner China Cabinet, etc. APPLIANCES: GE Washer-Dryer, TVs and Stereos. MISC: British India Carpets, Lamps, China, Pictures, Bikes, etc.
COMING UP: Next Week Tuesday, Aug. 12, 1980. Lunds Special Collectibles Auction Including Many Estate Items.
THE AUCTIONEERS AND APPRAISERS FOR VICTORIA AND VANCOUVER ISLAND
LUNDS AUCTIONEERS and APPRAISERS LTD.
926 Fort St., Victoria
Tel. (604) 386-3308
B-2

THE CORPORATION OF THE DISTRICT OF SAANICH QUOTATION No. J-15/80 CORPORATION BRASS

Sealed Quotations, clearly indentified as to number, will be received by the Saanich Purchasing Manager up to 4:00 p.m. on Wednesday, August 13, 1980, for the supply and delivery of Corporation Brass for a period of one year. This is a Joint Quotation on behalf of the Municipality of Saanich and the City of Victoria. Quotation forms and specifications may be obtained from the undersigned. The lowest or any quotation not necessarily accepted.

(Mrs.) E. Bowering,
Purchasing Manager
Corp. District of Saanich,
770 Vernon Avenue,
Victoria, B.C., V8X 2W7.

SHERIFF'S SALE

Under and by virtue of a Writ of Seizure and Sale issued out of the Supreme Court of British Columbia, Vancouver Registry, and to me, directed against the goods and chattels of Gordon Berry Pastula of Duncan, B.C.; I will offer for sale by public auction at the Iron Horse Equip. Ltd., 4 miles south of Duncan, T.C.H. on Saturday, August the 9th, 1980, at 10.00 o'clock in the forenoon, all right, title and interest of:

-One 1975 Case backhoe loader (extend-a-hoe) Model 580B Construction King, Serial number 9755960

Terms of sale; on a where is, as is basis, cash plus 4% Sales Tax. This backhoe may be examined at the Iron Horse by contacting the manager. For further information contact the undersigned.

Burton S. Hebert
Deputy Sheriff
Vancouver Island
Region I South

Sheriff's Office
262 Station St.,
Duncan, B.C.
746-6183

File No: 2-A351(163/80) (AOL)
Docket No. 4937

CANADIAN TRANSPORT COMMISSION
Air Transport Committee
Jim Pattison Investments Ltd. — proposed consolidation of commercial air services into Great Pacific Air Ltd.

By direction of the Air Transport committee, notice is herby given pursuant to the provisions of section 22 of the Air Carrier Regulations, CRC 1978, C.3, that Jim Pattison Investments Ltd. proposed to consolidate the commercial air services licensed to: Airwest Airlines Ltd., Gulf-Air Aviation Ltd., Haida Airlines Ltd. and its subsidiary Ominica Air subsidiary Island Airlines Ltd., Trans-Provincial Airlines Ltd. and its subsidiaries Ominica Air Flying School Ltd. and Ominica Air Service Ltd., and, West Coast Air Services Ltd., into Great Pacific Air Limited.

Under various licences the aforementioned companies are authorized to operate Class 2 regular specific point and Class 3 specific point commercial air services, serving various points in British Columbia, Class 9-2 international regular specific point and Class 9-3 international specific point commercial air services, serving points in British Columbia and states of Washington and Alaska, U.S.A., and Class 4 charter commercial air services, Class 7 specialty and Class 9-4 international charter commercial air services from various bases throughout the province.

Great Pacific Air Limited proposes to operate the various licence authorities under the firm names and styles of:

Airwest Airlines to operate the commercial air services:
Authorized under the following licences:
Nos. A.T.C. 1675/67(NS), 1809/68(NS), 2338/74(NS), 2225/73(NS) (partially suspended), 2353/74(NS), 2224/73(NS) presently licenced to Airwest Airlines Ltd., Nos. ATC 1705/67(NS), 1795/68(NS), 2157/72(NS) 2158/72(NS) presently licenced to West Coast Air Services Ltd., and No. A.T.C. 2780/77(NS) presently licenced to Island Airlines Ltd.

West Coast Air Services to operate the commercial air services:
Authorized under the following licences:
Nos. A.T.C. 532/75(CF) (suspended), 663/79(CF) (suspended), 370/66(CF), 311/62(CF), 265/60(CF), 1112/60(C), 1134/60(C) and 787/56(C) presently licenced to Airwest Airlines Ltd. and Nos. A.T.C. 78/51(CF), 842/57(C), 218/47(C) and 2083/71(C) presently licenced to West Coast Air Services Ltd.

Gulf-Island Air to operate the commercial air services:
Authorized under the following licences:
Nos. A.T.C. 365/65(CF), 437/70(CF), 838/57(C), 896/58(C), 1335/62(C), 1478/63(C), 1488/63(C), 1451/63(NS), 1452/63(NS), 1454/63(NS), 1588/65(NS), 1594/65(NS), 1698/67(NS), 1699/67(NS), 1700/67(NS), 1703/67(NS) and 1704/67(NS) presently licensed to Gulf-Air Aviation Ltd. and Nos. A.T.C. 306/62(CF), 1015/59(C), 304/62(CF), 1011/59(C) 2189/72(C), 1602/65(C), 1595/65(NS), 1701/67(NS), and 1583/64(C) presently licenced to Haida Airlines Ltd. and Island Airlines Ltd.

Trans-Provincial Airlines to operate the commercial air services authorized under the following licences:
Nos. A.T.C. 98/51(CF), 316/62(CF), 310/62(CF), 199/51(CF), 1813/68(C), 688/53(C), 2174/72(C), 1096/60(C), 687/53(NS), 1483/63(NS), 1578/64(NS), 1580/64(NS), and 1684/66(NS) presently licenced to Trans-Provincial Airlines Ltd.

Any person affected may object to August 14th, 1980, to the proposed transaction on the grounds that it will unduly restrict competition or otherwise be prejudicial to the public interest.

On request to the committee, further particulars of the application and instructions on filing an objection in accordance with the Canadian Transport Commission's general rules will be provided.

All requests to the committee shall be mailed or delivered to the office of the Secretary, Air Transport Committee, Ottawa, K1A 0N9.

T. J. BANGS
LICENSING DIVISION
FOR DIRECTOR,
OPERATIONS BRANCH
AIR TRANSPORT
COMMITTEE

Push-up champ three years old

By CHERYL COGGINS
Cox News Service

AUSTIN, Tex. — It's the classic story of a wonder child. Henry Marshal Jr. did his first push-up before he walked. By the time he was a year old, he was popping off 100 a day.

When he was two years old, 200 push-ups on one arm in half an hour were a piece of cake. Now little Henry, a mature 3, is claiming a world record. Last month, in front of newspaper reporters, photographers and friends, Henry Marshal Jr. did 1,240 push-ups in two hours in his house in San Antonio.

Henry, of course, has a slight edge over most other 3-year-old body builders. His father, Henry Marshal Sr., has been putting push-up records in the *Guinness Book of World Records* for several years.

"When he was just about six months old, I was training for the world's record for a muscular dystrophy telethon," his father said. "I was keeping him all day long, and he would watch me four hours a day. He just thought it was something he was supposed to do. He rolled over and did a push-up. It surprised the hell out of me."

That first push-up, the boy's father recalled, was a "girl push-up," meaning Henry was on his knees when he pushed his chest up off the floor. "But when he was one year old, he started doing them on his toes," his father said.

Marshal said his son seemed to understand the idea of setting records and even told his father he wanted to go for one.

"He is very intelligent for a 3-year-old, and I believe it's because of exercise and a healthy mental attitude," his father said.

Of course, persuading any 3-year-old to concentrate on something for two hours is not a task for the faint-hearted or the dull-minded. "I kind of bribed him," Marshal admitted. "I told him I would give him a swimming pool, so he really went after it.

"He's out there playing in the pool now. I believe there should be something a kid can go for," Marshal said.

When he was establishing what his father thinks is a push-up record for 3-year-olds, little Henry didn't just get down on the floor and pump out more than 1,000 push-ups nonstop. The boy would do a few push-ups and then he would rest a while. "I had a soda water and I let him sip on it," Marshal said. "It gave him a little energy."

Although little Henry might do more push-ups than any other child in the world, his parents say their child does not look like a miniature Arnold Schwarzenegger, the weight lifter. "He's just in real good shape, but he looks like a normal 3-year-old. He might be a little bit stronger," Marshal said.

Although the boy isn't in training right now — "We're just letting him do what he wants to do because he's just 3 years old," his father said — he'll go back into training soon.

But it's not going to be for any of that old, regular push-up stuff. "This time he's going to try to do 500 on one arm," his father said.

Lucky Scottish lassies soon can wash windows

EDINBURGH (AP) — Scottish women may soon be legally entitled to climb up onto window sills to wash outside windows. All Scots, if they so wish, may soon carry uncovered dead horses through the streets and drive more than two carts at a time.

Laws and regulations approved toward the end of the 19th century presently make those actions "crimes," but they will no longer be considered so if a proposal made Thursday by the secretary of state for Scotland, George Younger, is adopted by Parliament.

Younger, calling the rules outdated and mostly irrelevant, formally published his proposal to replace the Burgh Police (Scotland) Acts, under which the regulations took effect, with a new civic government act.

After a public airing, the Scottish office plans to draw up a parliamentary bill approving a new act.

Other Scottish "crimes" that would be abolished under a new act include:

— Blowing steam whistles and trumpets in the streets and hanging from the backs of trams without special permission;

— Employing unlicensed golf caddies;

— Allowing a stallion or bull to be viewed publicly while serving a mare or cow;

— Moving furniture between 8 p.m. and 6 a.m.;

— Overtaking a horse, mule or beast of burden without sounding a bell or whistle while riding a bicycle, tricycle or velocipede, one of the earliest types of cycles.

Why some of the offences were created in the first place remains a bit of a mystery to many Scots. That goes especially for the rules about women standing on window sills and on driving more than two carts at a time. Most Scots say driving one at a time is enough.

As for other rules, their disappearance will not make much difference.

India food outlook bright, study says

WASHINGTON (AP) — A new World Bank report says that India, rather than a country of millions of starving people, actually appears to be achieving self-sufficiency in food production, according to a published report.

The confidential report says the outlook for India is "substantially more optimistic than many past projections," *The Post* reported in today's editions.

"Food grain self-sufficiency or surplus, if it comes about, will be an impressive achievement of a long-standing goal of Indian economic development," *The Post* quoted the World Bank report as saying.

The World Bank report noted that the apparent level of grain consumpton in 1978-79 was 170 kilograms per capita.

NOTICE OF APPLICATION FOR CHANGE OF NAME

NOTICE is hereby given that an application will be made to the Director of Vital Statistics for a change of name, pursuant to the provisions of the "Change of Name Act," by me: Wendy Lynn Grant, of 2161 Haultain, #12, in Victoria, in the Province of British Columbia, as follows—

To change my name from Wendy Lynn Grant to Wendy Lynn Cairns Grant.

DATED this 31st day of July, 1980.

Wendy L. Grant

Defence Construction Canada / Construction de defense Canada

PROJECTS: at CFB Esquimalt, B.C.
(a) Surface Treatment of Fire Roads, Rocky Point
File: ES 099 20
(b) Reroofing and Painting 5 Buildings, Colwood
File: ES 099 21
INDIVIDUAL SEALED TENDERS, marked as to content, addressed to the undersigned must be received not later than 3:00 E.D.T.
FRIDAY, August 15, 1980
Tender documents may be obtained by Prime Contractors only from DCL Plans Section, Ottawa, at the address below. (For tender documents call 613 - 998-9549 or Telex 053-4231).
Security deposits, if called for in the tender documents, must accompany tenders.
W. J. Mulock, Secretary,
Defence Construction (1951) Limited,
12th Floor, S.B.I. Building,
Billings Bridge Plaza,
2323 Riverside Drive,
OTTAWA, Ontario.
K1A 0K3

Corporation of the City of Victoria
Tender No. 9492
Sale of Surplus Equipment

The City of Victoria has for disposal, the following items of surplus equipment.

Tender forms and Conditions of Bidding, available from the undersigned, must be returned not later than 3:00 p.m., August 12, 1980.

3 only Ferno-Washington Collapsible Stretchers
1 only 1973 Waukesha Engine, Model F817G, Ser. 251706
1 only Roneo Mod. 750 Duplicating Machine
1 only Physicians Scale (Weight and Height)
1 only Dejur Grandig Stenorette, c/w Stand.
1 only Royal Typewriter No. 40-16-8640-705 — Manual
1 only Remington Typewriter No. CJ495155
1 only Envelope Stuffer — Pitney-Bowes Mod. 3300
1 only Philips Dictation Machine Mod. LFH0097
1 only Spirit Duplicator — A. B. Dick, Mod. 215
1 only IBM Mod. D. Electric Typewriter, Ser. 11C67789
1 only Olivetti Electric Calculator, Ser. 10837580
1 only Remington Electric Calculator, Mod. 1204GT, Ser. C319278
1 only Sharp Compet Electric Calculator, Ser. 801201
1 only Paymaster Cheque Signer, Electric, Ser. 3Y10028
1 only Paymaster Cheque Signer, Manual, Ser. 3T10305
2 only 71"x56"x14" Document Files — 60 drawer — metal
1 only 48"x46"x14" Document Files — 36 drawer — metal
1 only 48"x46"x14" Document Files — no drawers — metal
2 only 17"x33"x14" Document Files — 9 drawers — wood

Assorted Library furniture consisting of glass-topped display cases, free-standing book shelves, boardroom table, wood side chairs, oak steno chairs, oak drafting stools, two (2) record players (P.E.), counters, record browsing units, projection screen 90", wood desks, Lundia shelving, oak 2-drawer filing cabinets, steel lockers, etc.

To arrange for inspection of items, prospective bidders may contact the undersigned or Mr. R. Smith at 385-5711, Local 262.

The highest or any bid will not necessarily be accepted.

City Hall, Victoria, B.C.,
July 31, 1980.

H. V. Robinson,
City Purchasing Agent.

UNRESERVED RECEIVERSHIP
AUCTION
LATE MODEL WOODWORKING & SHEET METAL EQUIPMENT OF
MARINER HOMES LTD.
AUCTION DATE: Wed., Aug. 13th-10 a.m.
PREVIEW: Tues., Aug. 12th, 9 to 6
PLACE: 568 Dawson Ave., Penticton, B.C.
WOODWORKING: 6 Table saws; 11 Radial Arm saws including metra-cut mitre station and EZY Mitre, model 700P; COSMEC c/250 Multiblade Rip saw; COMPLETE CABINET SHOP including complete line of EZY Countertop Equipment; Door Framer; GENERAL 8" Jointer; WADKIN BURSGREEN SHAPER; General Band saw; 5 COMPRESSORS; Ingersoll-Rand model 15 TE, 1-20 H.P., 1-15 H.P., Ingersoll-Rand MK5 H8, 5 H.P.; Devilbiss Portable P/W 8½ H.P. gas; SHEET METAL: 12' Chicago Brake; Lockformer Pittsburg; 4'x18 Gauge Chicago Brake; Brown Boggs-Bar Folder Bender; 48" Sliprolling Machine; Squaring Shear, 48"x18 GA.; Easy Edger; No. 44 Crimper; Miller 250 AC/DC Arc Welder; Oxy-Acetylene Tanks, Tips, Hoses. ROLLING STOCK: 1980 Dodge Power Wagon 200, ¾ ton c./w 5th Wheel, Hydraulic Power Take-off; 1973 Dodge Pick-up Flatdeck; 1972 Dodge Custom 300 Flatdeck; 1967 Ford 800 Cabover, 5th Wheel tractor; All is Chalmers, Model F-40 PS Lift Truck, 7000 lb. capacity; Atco 30' Truss Trailer 5th Wheel, tri-axle. OFFICE TRAILERS — 14'x32' New Mariner Office/First Aid Trailer; 24'x32' Double Wide; Fully wired. OFFICE EQUIPMENT; POWER TOOLS; PLANT EQUIPMENT ETC.
FOR FREE PICTORIAL BROCHURE OR OTHER INFORMATION PHONE:
(604) 530-9351 or (604) 492-6637
Tradewest
THE TRADEWEST GROUP LIMITED
Suite 205 Sundel Square, Langley, B.C. (604) 530-9351

SPECIAL OFFER
SAVE MONEY!
USE THIS HANDY COUPON TO PLACE YOUR CLASSIFIED AD
FILL OUT AND MAIL TO: SPECIAL OFFER
VICTORIA PRESS, P.O. BOX 300, VICTORIA, B.C. V8W 2N4
OR DELIVER IN PERSON TO 2621 DOUGLAS ST., VICTORIA, B.C.
NAME .....
ADDRESS .....
PHONE NO .....
SIGNATURE .....
NO. OF INSERTIONS ..... AMOUNT ENCLOSED $ .....
YOUR AD WILL RUN AS SOON AS POSSIBLE UPON RECEIPT OF THIS COUPON AND PAYMENT OR PLEASE SPECIFY CONSECUTIVE DATES.
.....
.....
.....
CLASSIFICATION NUMBER ..... 10 WORDS MINIMUM
10 WORDS FOR 1 INSERTION IN THE DAILY COLONIST AND VICTORIA TIMES: 15¢ PER ADDITIONAL WORD — $1.50
10 WORDS FOR 3 INSERTIONS IN THE DAILY COLONIST AND VICTORIA TIMES: 35¢ PER ADDITIONAL WORD — $3.50
10 WORDS FOR 6 INSERTIONS IN THE DAILY COLONIST AND VICTORIA TIMES: 55¢ PER ADDITONAL WORD — $5.50
VICTORIA PRESS BOX CHARGE $7.00 PER MONTH: MAILED ☐ PICKUP ☐
All real estate, mobile home, rental and business advertising is considered to be commercial advertising and will not qualify for this special offer.
* SEND CHEQUE OR MONEY ORDER
NO REFUNDS!
THE COLONIST & TIMES

Hiroshima marks anniversary of a nightmare

By JIM ABRAMS

HIROSHIMA (AP) — Thirty-five years have passed since Hiroshima was blasted to rubble in the blinding flash of Little Boy, the first atom bomb dropped on humans.

At 8:15 a.m. next Wednesday, as it has on every Aug. 6 since 1945, the city once known as the Venice of Japan will pause in silence to mark the anniversary of man's violent entry into the nuclear age and the deaths of some 140,000 people crushed or incinerated by the awful fury of the bomb.

As in other recent years, it will mark the occasion with the pride of a city which has risen from its own ashes to become once again a thriving commercial and cultural centre.

Except for the horrific displays in the Atom Bomb Museum in Peace Park, Hiroshima shows few reminders of the blast — equivalent to 13,000 tons of TNT — which killed 60 per cent of the people within two kilometres of the hypocentre with its searing, 6,100-degree heat, shock waves and radiation.

The population today is 880,000, more than twice the 330,000 who lived here in 1945. They produce Mazda cars at the Toyo Kogyo Co. plant and build tankers at the Mitsubishi Heavy Industries Ltd. shipyards.

Hiroshima is again a city of greenery. Its many parks and wide streets are a stunning contrast to the stacked, packed appearance of most other Japanese cities. The Hiroshima Toyo Carp baseball team, backed by the nation's most frenetic fans, are streaking toward their second straight championship.

But it is a disquieting year as well. International tensions mock the atomic city's annual appeal for world peace. Even Japan itself, constitutionally barred from maintaining an offensive military force, is moving steadily toward increased defence spending.

Although Hiroshima and Nagasaki — where 70,000 people perished in the explosion of Fat Man, another atomic bomb dropped on Aug. 9 — have few signs of physical damage any more, the psychological scars run deep and the passage of time has done little to heal them.

Of the 372,000 people in Japan officially designated as bomb survivors, half live in Hiroshima prefecture (state) and 110,000 inside the city. A survivor is anyone who was within 3.8 kilometres of the hypocentre, entered the radiation-contaminated cities within two weeks afterward or was a fetus when the bombs hit.

The government this year budgeted the equivalent of $382 million for free medical aid, monthly compensation to victims with leukemia and other proven radiation ailments, nursing homes for survivors and research on the effects of radiation. Many think this is not enough.

"We recognize the argument that the atom bomb may have hastened the end of the war and saved American and Japanese lives," said Takashi Takeuchi, an official of the Atom Bomb Victims Council.

"But if Hiroshimans were sacrificed to bring peace, then the government should see to the needs o those who suffered. It's not right that survivors of soldiers who died get pensions while the families of bomb victims, many old and without relatives, get nothing."

Age has blurred the distinction between radiation-related and other diseases.

"Many of our patients are suffering from normal problems of advanced age," said Dr. Sadamu Ishida, chief of internal medicine at the Hiroshima Atom Bomb Hospital. "But there is constant anxiety about radiation sickness and they are all certain every small ailment is caused by the bomb."

The Radiation Effects Research Foundation, formerly the U.S.-run Atomic Bomb Casualty Commission which since 1975 has been funded equally by Japan and the United States, has found that exposure to gamma rays from the bomb resulted in a high rate of leukemia in the first 10 years and abnormal incidents of thyroid, female breast and lung cancer since then.

It also found that among the 4,000 pregnant women in Hiroshima and Nagasaki, 60 had children with microcephaly — small heads. Of these, 30 were retarded.

But U.S. and Japanese scientists have yet to reach a conclusion on links between heavy radiation doses and advanced aging, or — most worrisome — genetic damage to the offspring of victims.

The question of genetic damage has resulted in many survivors being spurned as potential marriage partners. Social discrimination and recurring illness have also given bomb victims a higher unemployment rate and lower incomes.

"Extensive studies have been done on what the bomb blast did to concrete walls, but little is known of what it did to the social fabric," said Minoru Yuzaki, professor at the Hiroshima University's Radiation Medical Research Centre.

Yuzaki has brought survivors from destroyed communities back together to discuss their experiences. He said their first reaction on seeing a neighbor after more than 30 years is, "So you made it too!"

"Many are tormented by guilt for having survived when all around them were dying. Meeting another survivor justifies their own existence."

Yet if the legacy of Little Boy has left Hiroshima in continuing physical and mental pain, there is little outward hate or anger.

"When Aug. 6 comes around I feel only a terrible sadness," said Sugie Ota, blinded by radiation and crippled despite 15 operations to remove scars and restore use to burn-damaged limbs.

Death train warned

DUBLIN (AP) — A signalman screamed and waved his hands frantically just moments before an express train jumped the track in rural County Cork, killing at least 17 people and injuring 59 in the Irish republic's worst train crash, a witness reported today.

But Liam St. John Devlin, chairman of the Irish National Transport Co., said the cause of Friday's wreck remains undetermined.

"We don't know whether it was human error or a broken line," he said.

The death toll was expected to reach 19 or 20 as firemen cut into the twisted wreckage of the Dublin-to-Cork express in a search for two or three more bodies believed trapped inside. An American, two Austrians, a French national and an Australian were believed among the dead, but no identities have been released.

Of the injured, hospital authorities said nine of them are in critical condition.

No Canadians were believed aboard the train.

The witness, Michael Broderick, a former member of the Irish Parliament living near the crash site, told reporters that in the seconds before the accident he saw that the signalman in the switch-control box was agitated.

"As the 10 a.m. train from Dublin approached I thought something was wrong because its horn was blazing and I saw the signalman waving and shouting," Broderick said.

"It seemed he must have seen something wrong."

The railway company said the train was carrying about 230 passengers when it jumped the tracks at the village of Buttevant, 50 kilometres north of Cork. Most were vacationers bound for a weekend at southern coastal resorts.

Officials said the 12-coach train passed through Buttevant station, travelling at about 85 kilometres an hour, when it rolled over a switch, the engine derailed and the trailing cars spilled from the tracks. The engine and the first cars smashed into a stationary ballast train on a siding.

Most of the dead and injured were in the first two coaches — dining cars crowded at the time of the noon-hour derailment.

Some passengers were flung screaming from the coaches, others were trapped in the wreckage.

Love Canal dioxin peril uncovered

ALBANY, N.Y. (AP) — Highly toxic dioxin has been found in storm sewers draining the southern portion of the Love Canal in the "highest levels we've found yet" in the Niagara Falls, N.Y., area, state officials said Friday.

The tainted storm sewers drain the southern end of the dump area and empty directly into the Niagara River. But Marvin Nailor, a spokesman for the state health department, said the findings represent no immediate health hazard and that the samples are all taken from underground pipes.



PRETTY & PREPPY

THE SCHOOLGIRL DRESS

The schoolgirl allure, all innocence and charm giving way to a look that's feminine without being frilly. Tailored, with a jewel neckline and fitted bodice. The plaid schoolgirl dress meeting the practical and very pretty demands of style — and then some! Ours exclusively, for sizes 5 to 13 85.00.
Eaton's Number One

Also available at or through Eaton's, Duncan.
Store hours Monday, Tuesday, Saturday 9:30 a.m. to 5:30 p.m.
Wednesday, Thursday, Friday 9:30 a.m. to 9:00 p.m.

EATON'S

Victoria WEEKEND Times

97th YEAR, No. 47 ★ ★ ★ VICTORIA, BRITISH COLUMBIA, SATURDAY, AUGUST 2, 1980 ★ ★ ★ 25 CENTS DAILY, 30 CENTS SATURDAY

New flood of LSD alarms drug squad

By DEREK SIDENIUS

RCMP spokesmen say LSD is pouring into B.C. in a flood reminiscent of the late 1960s.

They believe most of the hallucinogenic drug is manufactured in California and shipped here in liquid form.

It is showing up in such large amounts that the RCMP drug teams are giving it a priority second only to heroin.

The upsurge in the supply and use of the brain-crippling drug has police alarmed and puzzled.

For nearly a decade the drug had fallen out of favor with drug users, a situation largely brought about by numerous reports in the early 70s of the devastating effects LSD can have on the brain.

But today the drug is almost as plentiful as the late 60s when it was rampant in the drug sub-culture.

"It's just crazy," said Staff Sgt. Abe Snidanko, a unit commander with the RCMP drug squad in the Lower Mainland.

"How come a stupid drug like this is coming back? How come they are using it again? I just can't understand it."

Staff Sgt. Bob Hawkes, head of the Victoria drug squad, said LSD use has increased alarmingly not only in B.C. but throughout North America.

There appears to be an abundant supply in Victoria where it is readily available at the street level, he said.

Hawkes said police began to notice increased trafficking in LSD about 1½ years ago when a known Victoria drug dealer was arrested in the United States in connection with a large LSD operation that was being set up in the Berkeley, Calif. area.

"We knew he was involved in drugs but we never suspected he was into LSD as well," Hawkes said.

Police believe most of the drug is being manufactured in California and brought to B.C. in liquid form where it is diluted and put on blotters.

There is no indication of a lab anywhere in B.C. although the street is rife with rumors to the contrary.

Snidanko said the drug trade appears to be leapfrogging Oregon and Washington.

The Seattle Drug Enforcement Agency has reported no dramatic increase in LSD use in their area.

Police sources are unaware of any large organized trafficking ring. Most of the trade, they say, is carried out by small-time, loosely-connected operators, making it that much more difficult for drug officers to stem the flow.

The profits are enormous. An ounce of pure LSD yields thousands of "hits," each with a street value of between $4.50 to $5.

Ten years ago a hit of LSD sold for about $3.

Snidanko said research has shown the LSD currently being sold on the street is less potent than that a decade ago.

Then the average hit contained about 250 micrograms of pure LSD. Today the average is in the 70 to 100 microgram range although some samples seized have been as low as 10.

He said that may be the primary reason for an increasing number of young people returning to the drug. They think it is safer.

But, Snidanko said, they are only fooling themselves. LSD tends to accumulate in the body and after repeated use can build up to dangerous levels that could lead to irreparable brain damage.

"From our contact with doctors we are already getting some really erratic behavior signs from people using the drug," he said.

Ironically, LSD has mushroomed back into use just as drug officers, through extensive investigations over the past seven years, have been able to dry up the sources and suppliers of another dangerous chemical — MDA.

MDA is not considered as potentially damaging as LSD.

INSIDE



Are bionics here already? A young Victorian gets fitted with a myo-electric forearm and hand. Page 13.

maturing process

Barbara McLintock picks the most improved political board. Page 5.

fotheringham

A return to his old beat — Stanley Park. Page 4.

entertainment

B.C. is becoming more popular as a film making centre. Page 29.

sports

Cuban boxers stage a gold rush at the Moscow Olympics. Page 14.



Most Canadian women become poor at some point in their lives. The odds of today's bride living with her husband for the rest of her life are stacked against her from the start. Today Magazine *takes a look estate planning.*

provincial

Alcan says it is protecting the salmon on the Nechako River. Page 3.

national scene

Life is cheap and getting cheaper in Canada's cities. Page 8.

Canada has protested Israel's decision on Jerusalem. Page 34.

Postal workers have given leader Jean-Claude Parrot a raise. Page 36.

international

President Carter gave Billy a secret cable after all. Page 19.

Hiroshima marks the anniversary of an atomic nightmare. Page 56.

WEATHER
Tonight: Cloudy
Sunday: Sunny intervals

INDEX

Births	41	Finance	6, 7
Books	35	Gardening	25
Chess	34	Lifestyles	20-23
Church	26, 27	People	32
Classified	41-55	Prairies	25
Comics	24	Sports	14-17
Deaths	55	Theatre	29-33

Classified 386-2121
News, Circulation 382-3131

55 die as blast rips rail station

BOLOGNA, Italy (AP) — A powerful explosion, possibly caused by a terrorist bomb, ripped apart the main Bologna railway station today killing at least 55 people and injuring almost 200 vacation travellers.

Many of the victims were packed in an air-conditioned bar-restaurant escaping the heat. Some were feared still trapped in the wreckage.

Part of the station roof fell onto a train just leaving loaded with vacationers. Many of the injured suffered second- and third-degree burns, police reported.

The only foreigner named so far among the victims was Hans Jurt, 60, mayor of Aesch, Switzerland, who was injured and taken to hospital. A hospital spokesman said his injured are not serious.

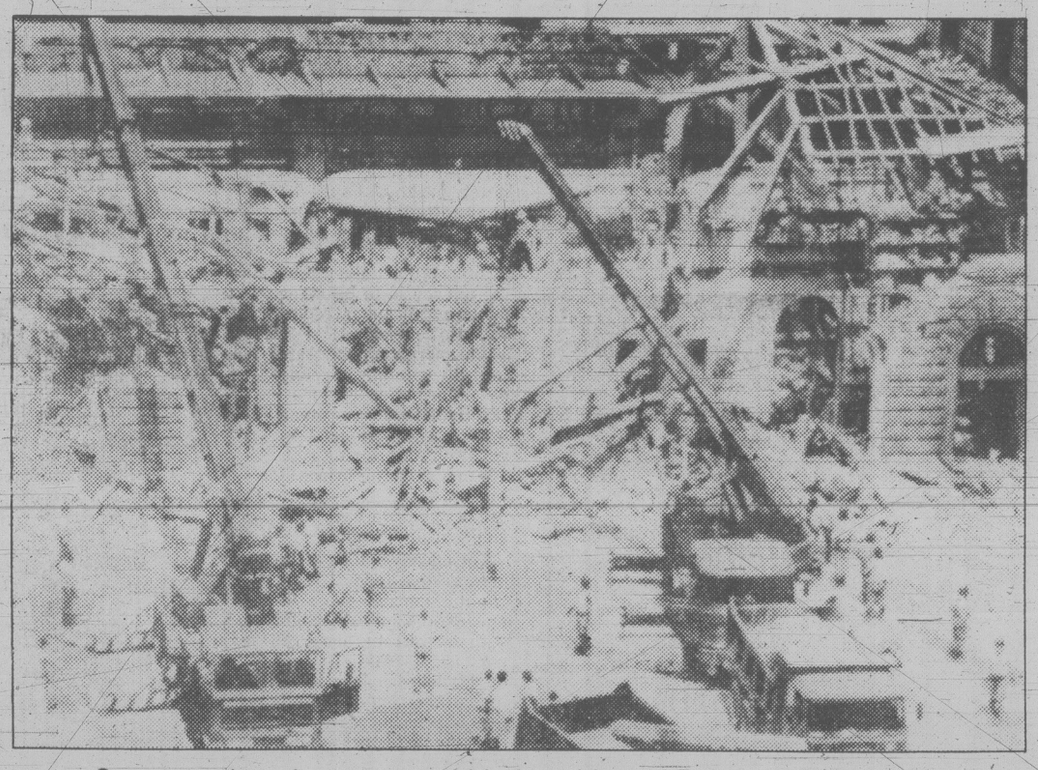
A neo-Fascist urban guerrilla group, the Armed Revolutionary Nuclei (NAR), telephoned a Rome newspaper to claim responsibility for the blast, but authorities said it was impossible to say whether a bomb or an accident caused the disaster.

An hour earlier a Bologna magistrate had indicted eight neo-Fascists for causing 12 deaths with a bomb put on board a train near Bologna exactly six years ago.

Despite the coincidence, fire department spokesmen said before the guerrilla group made its claim that the evidence pointed toward an accidental escape of gas fumes.

Survivors spoke of a strong smell of gas fumes only seconds before the restaurant area was enveloped in a huge burst of yellow-black flame.

See RAIL page 2



Cranes and trucks remove rubble from blasted Bologna station today

$2.1 million heroin grab

VANCOUVER (CP) — RCMP arrested a 26-year-old woman and a 21-year-old man and seized more that $2.1 million worth of heroin Friday night at Vancouver International Airport. A pair arrived on a flight from India via Tokyo.

Wild chase over Malahat

An 18-year-old youth is in custody after one of the longest and wildest police car pursuits ever in this area.

It took six RCMP cars — three from Colwood and three from Duncan and Shawnigan Lake — to finally stop the vehicle on the Trans Canada Highway opposite Whippletree Junction near Duncan, 40 km down the road from where the chase began.

In that time, the fleeing vehicle, a pickup truck:

—Collided with three cars, a bus and two motorcycles causing about $4,000 damage.

—Knocked one of the cyclists off his bike. (He only received minor injuries).

—Went through red lights, passed on double solid lines, drove on the wrong side of the road around blind corners and reached speeds up to 130 kmh.

—Ignored a police roadblock at Mill Bay.

Police lost count of the number of vehicles forced off the road in the wild 20-minute ride.

Joey Day, of 821 Seven Oaks Road, appeared before a justice of the peace in provincial court in Victoria this morning charged with criminal negligence, hit and run and driving with a blood alcohol reading of more than .08.

The incident began shortly after 10 p.m. when a motorist reported to police he had been rear-ended by a pickup truck while stopped at a red light at Helmcken and the Trans Canada Highway. The truck then sped off.

Police spotted the truck at Millstream just as it passed at high speed a car stopped at a red light.

On the long straight stretch before Sooke Lake Road cutoff, the truck veered into the opposing lane to pass a string of seven cars.

As it was returning to its proper lane it sideswiped a southbound bus.

A few kilometres further down the highway the truck sideswiped another car and then hit two more vehicles as it sped up the Malahat, police said.

Two other Colwood RCMP cars joined the chase and Duncan detachment was alerted to set up a roadblock at Mill Bay.

Police said as the driver was heading up the hill towards the south Shawnigan Lake cutoff he pulled alongside a motorcycle travelling in the slow lane and then swung over and collided with the bike knocking the rider, Ronald Wong, 18, of Portland, Oregon, to the ground.

Wong was taken to Victoria General Hospital where he was treated for cuts and bruises and later released.

Police said the driver did the same thing to Wong's travelling companion, Ty Amidon of Sandy, Oregon, who was riding ahead, but Amidon managed to stay on his bike and wasn't hurt.

The truck skidded around three police cars blocking the lane at Mill Bay and the police cars gave pursuit.

Finally one of the police cars got in front of the truck and with police cars front, back and side, the driver was boxed in.

He pulled over at Whippletree and surrendered without a struggle.

Press layoffs 'deplored' by union

One of the unions representing Victoria Press employees has said the company should explore ways of averting the layoff of employees.

The union — the Victoria local of The Newspaper Guild — said in a prepared statement it deplores the 'cruel, cold and callous manner in which Thomson Newspapers announced the layoffs of 62 employees Friday" and the merger of the papers.

Affected employees were given 30 days' notice and will receive severance pay of one week's salary for each six months of service. The layoffs were made on the basis of seniority according to the agreements with the unions. The agreements call for 30 days' notice to the unions but only two weeks' notice to individual employees.

Amalgamation of the *Victoria Times* and the *Daily Colonist* into the *Times-Colonist*, and the layoffs, effective Sept. 2, were announced by Colin McCullough, vice-president of Victoria Press which publishes the papers.

McCullough said officials of the Thomson Newspapers Ltd. organization which owns the Victoria papers did not issue any instructions in relation to the merger.

He said it was a management decison reached locally.

"The problems in trying to publish two distinct newspapers are not new. People have been talking merger around here for years and if it hadn't happened now, they would still be talking about it next week," he said.

McCullough said the Victoria Press operation has been only marginally profitable since the early 1970s.

"We're keeping ahead, but that's about all and only because we've been cutting costs."

Noting that the two papers merged newsroom space two years ago, sharing a number of editorial functions, McCullough said the distinctiveness of each

See PRESS page 2

B.C. still leader in divorces

OTTAWA (CP) — More than 59,000 marriages ended in divorce last year, an increase of 4.1 per cent from 1978, Statistics Canada reported Friday.

The number of divorces per 100,000 population increased by 3.2 per cent to 251 in 1979 from 243 a year earlier.

British Columbia held on to its title of divorce capital of Canada, with 343 divorces per 100,000 people.

Alberta was a close second with 324. Newfoundland as usual had the lowest rate, 84 divorces per 100,000 people, but that represented a 12.3-per-cent increase over 1978 figures.

Nova Scotia had the greatest increase, 15.1 per cent, in divorce rate.

The number of divorces increased everywhere except Quebec, Manitoba and the Yukon.

New oil agency rapped

OTTAWA (CP) — The NDP have attacked the government's new Petroleum Monitoring Agency, calling it a 'watchdog without teeth.'

Ian Waddell, the New Democratic Party's energy critic, said Friday the agency will be useless without the power to roll back oil company profits and prices.

He suggested the agency, announced earlier in the day by Energy Minister Marc Lalonde, should be given the same powers as the now-defunct anti-inflation board to examine company books and order rollbacks.

The agency has been empowered to examine the oil industry's costs, profits, exploration and production programs and extent of Canadian ownership.

"There's a real danger that these figures will mean nothing unless the agency can really get into the books," the British Columbia MP said.

"The problem is that the watchdog has no teeth. Oil companies will not feel threatened by the agency," he said.

The new agency, headed by former anti-inflation board chairman Harold Renouf, is to collect information from throughout the industry on costs, profits, exploration, production, use of resources and the extent of Canadian and foreign ownership. Energy Minister Marc Lalonde told a news conference Friday.

However, the agency will not have powers to roll back excess profits and can only make recommendations to the government on policy and prices governing the industry.

Lalonde said the idea is to keep a close watch on production costs, expenditures and investment pat-

See OIL page 2



John McKay photo

Oriano Belusic, left, gets "bionic" arm adjusted by John Girling

Science moving bionic era closer

By BRENDA DALGLISH

The bionic man with perfectly functioning artifical limbs may still be only a fictional creature but modern science and technology is bring the concept closer and closer.

Friday the first myo-electric forearm and hand manufactured in the city was fitted to a young Victorian by John Girling of the Victoria Prosthetic Clinic in the Garth Homer Achievement Centre.

The recipient of the electric device — Oriano Belusic — lost his arm and was blinded as a result of a bomb explosion several years ago.

He's a student and hopes to go into computor work and Girling says there should be no problems.

"The hand will perform quite well in that kind of job although it wouldn't be suited to more physical types of work," he said.

Although a few other Victorians have similar artificeal arms, they were made elsewhere.

Girling, who has been in Victoria since the beginning of this year, has made about 60 artifical limbs for people since opening the private clinic.

"It's like buying a pair of shoes, they may fit in the store but when you get them home you start to notice where they rub."

The hand, which looked quite lifelike from a distance, is operated by slight movements of two muscles in the arm of the amputee.

By lightly flexing one of the muscles, an electric current is activated causing the hand to open or close.

"The user gradually learns to open and close the hand applying just the right amount of pressure so that he can even grasp fragile objects like a paper cup," explained Girling.

The electric parts of the hand and its cosmetic cover — a rubber-like covering patterned to resemble skin — are manufactured elsewhere but the crucial connection that joins the prosthesis to the amputee's stump must be custom made for the individual.

The device fitted Friday cost $3,300 and was paid for by Pharmacare and the War Amps.

The key to making an artifical arm function well, is to make certain it's attached snugly but not too tightly, Girling said.

Because they aren't attached to the body like natural limbs, it's also important that the weight be as little as possible.

One of the problems with most artifical arms is that the weight tends to be located towards the hand end of the prosthesis.

If the weight, which comes mainly from the electric and mechanical parts, could be shifted to an area closer to the stump, the prosthesis is better balanced and easier to handle.

Girling also manufactures artifical legs. He says about 80 per cent of amputees have lost their lower limbs because the most common reasons for amputation are related to vascular problems.

People who have been amputated above the knee or elbow have much more difficulty because technology can't reproduce and operate a joint nearly as well as nature.

Girling finds the job of making artifical limbs challenging and rewarding.

It requires ingenuity, craftsmanship and art.

"Unfortunately, no matter how well we get them to work they're never as good as the real thing," he said.

But Girling says if there's one thing he's learned working with amputees, it's to never say something is impossible.

"If someone asked if you could run from the maritimes to Ontario on an artifical leg, you'd say it was impossible but Terry Fox is doing it," he said.

Government moves on trucking safety

The provincial government has moved to crack down on unsafe transport trucks through amendments to the Motor Vehicle Act.

Bill 44, introduced in the legislature Friday by Highways Minister Alex Fraser, includes a provision allowing cabinet to make regulations covering every aspect of the capability of a vehicle to retain or contain its load.

The bill also authorizes weighmasters and inspectors as peace officers to remove defective vehicles from the highways.

Fraser said this will result in highway inspection programs being more effective as a method for improving highway safety standards.

In April, Fraser released a report which said that of 3,200 commercial vehicles inspected in a three-month period, 88 per cent had deficiencies and 190 were immediately taken off the road.

Other amendents include:

—Making it an offence for an employer to hire a driver who is not properly licensed for the truck he is expected to operate;

—Giving municipalities the authority to adopt bylaws allowing for parking of small vehicles such as mopeds in designated street areas, and;

—Placing motorized wheelchairs which travel on roadways under the jurisdiction of the Motor Vehicle Act.

It's all in the book

Uncertain if you can keep chickens? Perplexed by how to get rid of a swarm of wasps in your backyard? Curious about bus passes, allotment gardens, heritage building grants or illegal suites?

Answers to these and other questions are now yours for the asking in a handy 22-page booklet called *Contact*.

Prepared by Victoria Ald. Ron McKenzie, the free booklet is being distributed through neighborhood groups and business associations.

McKenzie put the booklet together because he says in his years on city council he frequently found the public didn't know where to go with its problems or who to contact.

City hall switchboard operator Pat Cairns gave him two pages of questions most often asked by callers. That provided the basis. McKenzie did the rest.

Hospital workers warn they'll strike over pay

Angry members of the Hospital Employees' Union have threatened province-wide strike action if negotiated pay increases are not immediately put into effect.

Jack Gerow, HEU secretary-business manager made the threat after the Health Labor Relations Association, representing 110 hospitals in B.C., said it does not intend to give all union workers the eight per cent wage hike that went into effect Friday.

Gerow said the HLRA has advised member hospitals that only those workers whose jobs have already been classified — about 70 per cent of the membership — will be entitled to the full increase.

The other 30 per cent will only get a four per cent increase pending completion of their job classifications.

"This is a fundamental and provocative breach of the collective agreement and it's going to cause irreparable damage," Gerow warned.



GEROW
. . .agreement breached

The 21,700-member union had anticipated trouble at its June convention and passed a resolution calling for strike action if any members were denied the full increase.

The union's executive has scheduled an emergency meeting for Aug. 15, the first payday on which the hikes would show up.

Gerow couldn't say what action would be taken. It could mean picket lines, sit-ins or other work slowdowns and interruptions.

All 110 hospitals, including the three in Greater Victoria, would be affected.

The union had agreed in its 1980-81 contract with the association to a new classification system replacing an inadequate job evaluation program set up several years ago to rid sex and job descrimination in the industry.

The system meant finding proper classifications for about 30 per cent of the membership.

Gerow said the HLRA informed its member hospitals there was uncertainty about some provisions in the agreement and that until those matters are cleared up the unclassified workers would be limited to only a four per cent raise.

But Gerow said the agreement, as far as he was concerned, made it clear everyone was entitled to the eight per cent increase.

The raise is one of several included in the two-year agreement that will increase some employees' pay by almost 53 per cent upon completion.

Gerow said the latest action was characteristic of the HLRA and its president, Chester Hooper.

"We are hopeful it is the last double-cross," he said.

Saanich Fair gets set

After 111 years, the Saanich Fair is as buoyant as ever and plans are proceeding for the 112th edition of the event Aug. 30-Sept. 1.

Catalogues and entry forms are being handed out at the fairground office between 10 a.m. and 4 p.m. on Tuesdays and Fridays and the deadline to enter your favorite home-made jam or handicraft or anything else in the extensive list of competitions at the fair is 9 p.m. Aug. 22.

The only exceptions are the 4-H, cattle and goat competitions, for which the dealine is Aug. 15.

The fair features displays of heavy horses and miniature donkeys on all three days.

There are also exhibits of horses, cattle, goats, sheep, poultry, flowers, home arts and a wide variety of other thins.

Opening-day features are an old-time fiddling contest and a square-dance demonstration.



Bill Halkett photo

SAFETY PAID OFF for B.C. Forest Products employees Brock Nichols, left, with television, and Phil Robert, right, holding radio. Pair are show with BCFP's Victoria general manager Jim Warr after monthly draw held at plant Friday. Every one of operation's more than 400 employees is eligible for draw if they work a month without being involved in an accident.

New family act draws criticism

NDP human resources critic Rosemary Brown said Friday B.C.'s new Family and Child Services Act deals specifically with children in crisis situations and does nothing at all to establish basic rights for children.

Ms. Brown said she is happy that the failure to report cases of child abuse has been made an offence and that Indian chiefs have to be notified of protection hearings, but said the bill does not address many of the concerns expressed in reaction to a white paper released in 1978.

She said it fails to look at the question of legitimacy of children and the subsidization of foster homes and adoption centres.

Human Resources Minister Grace McCarthy said the reworking of the act will keep children taken into custody from drifting into the "never-never land" of procedural wrangles.

Bill 45, introduced in the legislature by Mrs. McCarthy, includes a section which will expedite custody hearings.

Like the current act, the bill specifies that the cases of children apprehended by welfare officials must be presented to a court within seven days.

However, the bill would require the courts to fix a date within 45 days for a hearing to determine if the child is in need of protection. There currently is no limit on how long the courts can take to decide the fate of a child.

Mrs. McCarthy said this will help ensure early planning for the child's future.

The bill also spells out procedures in which the superintendent of family and child services can intervene when a child is in need of protection and makes it an offence for a citizen not to report cases of suspected abuse.

Mrs. McCarthy said the bill provides for the right of every child to protection from abuse and neglect.

"But at the same time, it supports the integrity of the family as it clearly spells out limits on state intervention in family life," she said.

Narcotics stolen in break-in

A large quantity of drugs was stolen early today in a break-in at Western Drug Mart, 1913 Sooke Road.

Colwood RCMP said a glass door was kicked in and a locked cabinet containing restricted and narcotic drugs rifled.

The missing drugs included 400 tablets and multi-dose vials of demoral, 120 ounces of novohistex, five 10 cc bottles of talwin and five grams of morphine sulphate powder.

Also taken by the burglar were a gram of cocaine and four to six 15 ml vials of cophylac expectorant drops.